VEMBER 19, 1906.

Linens for Thanksgiving
(Strikingly attractive broidered centerpieces d scarfs. Second floor.
x86 hand drawn work linen fs, each, 95c.
x54 hand drawn work linen fs, each, $1.50.
and drawn work centers, each,
x27 Chinese hand end centers, at $5.00.
6 hand made Cluny and eyelet es, dozen, $3.00.
2 yd. fine satin damask Irish s, each, $2.00.
2½ fine satin damask Irish s, each, $2.50.
x24 in. napkin to match, doz., $3.00.
x2½ cloths for round or square es, each at $3.50.
2½ H. S. cloth with one dozen napkins to match, set, $8.50.
ll size satin bedspread, ed, each, $4.65.

viot Suits ived

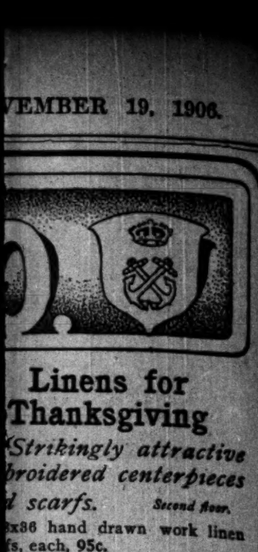

Fourth floor, south room.

ich Plumes
Black Velvet Hats
—$15. Third floor, southroom.

Ostrich Plumes
special showing of os- plumes, in black, white, light blue and the ker shades; each, $2.95, 5, $4.50, $5.95.

tal Rugs
ber Sale Offers
eductions of
o 33⅓ Per Cent
s in many instances uctions practically as e modern productions.
educed to $15.00
d handsome antique and the Caucasus re- vember sale to, each,
ntals, $90, $100
y large Oriental rugs, and extremely choice duced about one-half nusual values at, each,
Seventh floor, north room.
rugs at about half.

ncy Goods
resting articles suitable work. Second floor, north room.
ch, $1.00.
ch, $1.50.
cord and tassels, $1.95.
new designs, special at, each, 50c.
Outfit $1.25
ohol and benzine lamp and practice , $1.25. Free instruction.

t Store
k, for mufflers—a yard, 50c
ns and brooches—each, 25c
pieces of handsome outing inches wide—a yard, 7½c.
pair, $1.58.
lue at, pair, $2.15.
each, $1.35.
med with tucks, pair, 25c.
ll-linen silver toweling, yd., 12½c
black pebble cheviot, yd. 50c

The Chicago Daily Tribune.

VOLUME LXV.—NO. 278. TUESDAY, NOVEMBER 20, 1906—EIGHTEEN PAGES. * PRICE TWO CENTS.

PURE MEAT FIGHT WILL BE REVIVED.

Beveridge to Bring Up Question of Packers Paying Tax and Labels on Cans at Coming Session.

PACKERS LIKELY TO WIN.

Shortness of Session in Their Favor; Department, Too, Wants Full Test of Law First.

BY RAYMOND.

Washington, D. C., Nov. 19.—[Special.]—There is to be a renewal of the fight over the beef inspection at the beginning of the coming session of congress.

Senator Beveridge already has announced that he will celebrate the opening by introducing a bill on Monday, Dec. 3, providing that packers shall pay the cost of inspection, and further providing that the date of inspection shall be put on the label of every can.

Both of these points were contained in the original Beveridge bill. They were eliminated in the house as the result of a long fight.

The beef inspection law has not really been in force long enough to give it a fair trial, but nevertheless there is a strong feeling in congress that it should be amended at once, so as to take the burden of the cost of the service from the government, and furthermore to protect the people by letting them know the exact age of all canned meat products.

It is not likely the president or the secretary of agriculture will push this proposed legislation, although they both were firmly in favor of it from the outset. They never would have accepted a compromise at all had it not been that the fight over the meat inspection bill came so late in the session that it threatened to interfere with the passage of a number of appropriation bills.

Packers Stand Chance to Win.

If the packers put up a hard fight—as they undoubtedly will—against the proposed amendments which will be submitted by Senator Beveridge, it ought not to be so difficult a matter to prevent action.

The session is a short one, amounting to but about three months altogether. This time, however, is greatly reduced by the Christmas vacation, Saturdays, Sundays, and the usual off days on Capitol hill. There really are not more than sixty legislative days in any short session, and this is not more than enough time to put through the usual appropriation bills.

An amendment to the agricultural appropriation bill along the line of the new measure to be proposed by Senator Beveridge would undoubtedly be subject to a point of order in the house. It could come up there only as an independent measure, because it proposes to change existing law, and this is not permissible in amendments to appropriation bills in the house, although it is done every day by unanimous consent.

The chances are, therefore, that the fight on meat inspection will first come up in the senate, and then go back to the house. The result of this is to postpone action still more, and the end of the session will probably find the two sides quarreling over the result, with the certainty that noon on the 4th day of March must end proceedings, whether the Beveridge amendment is passed or not.

People Like New Meat Law.

Congressmen who have come back here from the election say that the meat inspection law has proved to be immensely popular all over the country. When it was first brought up in the house after the passage of the senate amendments last summer, Chairman Wadsworth and "Billy" Lorimer made an effort to have it appear that they were acting in the interest of the cattle growers, and that if the cost of inspection was put upon the packers they in turn would take it out of the live stock man, who would be the only sufferers from the consumer, who probably would be charged extra, also, on the plea that the packers had to bear the burden of inspection service.

Since congress adjourned in June, the meat inspection law, the pure food law, and the railroad rate law have been the three things most discussed throughout the country, according to reports of returning congressmen. They found, particularly in the west and northwest, strong commendation of the government in instituting inspection of meat products.

Even Cow Country Not Afraid.

Even in the great cattle growing districts there seems to have been no fear on the part of the people that an imposition of the cost of inspection upon the packers would lower the price of cattle. Practical cattlemen, it is said, were not slow to figure out that the cost of inspection per head would be only a few cents, as has been amply demonstrated by the examination of export meat products. The only criticism which has been made of the meat inspection law has been by a great many people who don't think the government should bear the burden of expense and by others who are more particularly interested in the determination of the age of canned meat products. According to returning congressmen who were closely in touch with their constituents during the campaign sentiment throughout the country on these two points is practically overwhelming, and it is admitted that amendments surely will be passed by the next congress, even if they be defeated at the coming session.

It is said that people living in the west, the northwest, and the south, where under certain conditions and at certain times of the year there is an immense consumption of canned meat products, are particularly interested in having the date of inspection stamped on the labels.

Retailers Store Up Canned Meat.

They do not ask for this protection entirely as against the packer. In many cases, it is said, retailers will allow stocks to accumulate from one year to another, or from one month to another, and frequently canned stocks are stored away and not used for consumption for a long time.

It is being urged that in the long run the packers will not suffer if the date of inspection is marked on all canned goods. The result would be the natural rule of trade, which would permit the jobber or retailer to sell goods only within a certain time after the date of inspection. They would take care to see that the stock was put on the market promptly.

The same system is now adopted voluntarily by manufacturers of many chemicals, particularly photographic films, which are guaranteed to be good if used only before a specified date.

The advocates of dating canned goods have

(Continued on page 7, column 4.)

SUMMARY OF The Daily Tribune.

TUESDAY, NOVEMBER 20, 1906.

THE WEATHER—
FORECAST—Rain turning to snow and colder Tuesday, Wednesday fair, fresh northeast shifting to northwest winds.
Sunrise, 6:47; sunset, 4:27. Moonset, 9:04 p. m.
CONDITIONS YESTERDAY.
Temperature, max. 35, min. 26, mean 30, normal for the day 33. Excess since Jan. 1, 853.
Precipitation for 24 hours to 7 p. m., .02. Deficiency since Jan. 1, 5.15 inches.
Wind, N. W., max. 17 miles an hour, at 2 a. m.
Relative humidity, 7 a. m. 70%, 7 p. m. 79%.
Barometer, sea level, 7a. m. 30.38, 7 p. m. 30.34.

LARGEST 2 CENT CIRCULATION IN THE WORLD.

TELEPHONE CENTRAL 100.

WASHINGTON.

Meat inspection fight to be renewed in coming session of congress by Senator Beveridge introducing amendments providing for packers paying cost and for labels on canned goods. Page 1.

Secretary Taft temporarily held up order for dismissal of negro troops; protest from sympathizers believed to have had effect. Page 7.

LOCAL.

Lucille McLeod-Memhard was found not guilty of the murder of William Niemann Jr.; Judge Kavanagh's instructions throw new light on meaning of "doubt" and "moral certainty." Page 1.

Council ordered investigation of Commissioner Bartzen's charges of "graft" against aldermen. Page 1.

The Rev. R. A. White, at the Congregational ministers' meeting attacked "reform" colleagues on Chicago school board. Page 2.

Phone expert declared service at one-half present charges would yield big profit. Page 2.

Justices will be notified today to be ready to surrender dockets to Municipal courts Dec. 3. Page 2.

Clew secured to fugitive safeblower, accomplice in murder of Policeman Fitzpatrick. Page 5.

Change in spelling of name kept divorce of music instructor secret for six weeks. Page 6.

State's Attorney John J. Healy, in address before Norn End Women's club, attacked present methods of attempting to solve Chicago crime problem. Page 6.

Tests made by THE TRIBUNE showed effect of electric current from car lines upon water pipe. Page 6.

Interstate Commerce Commissioner Charles A. Prouty denied rate law frighters investors in railway securities and blames railroad managers for present congestion of traffic. Page 9.

FOREIGN.

Emperor William in interview said kaiser has a thankless job; admitted he is an optimist, likes work, and loves to travel. Page 1.

French officials resumed inventories of churches, completing those of Paris; no violent demonstrations. Page 5.

Mme. Calvé refused to affirm or deny report that she is engaged to marry blind American. Page 5.

American syndicate granted mining and rubber concessions in Congo Free State. Page 5.

DOMESTIC.

Swiss governess threw immigrant's baby into sea from deck of ocean liner; life boat searched in vain. Page 1.

Andrew Carnegie invited Congressman Bartholdt to New York to form bureau which will have charge of work for peace; gave $1,000,000 to cause. Page 3.

Nphew of President Corey of steel trust and namesake of Andrew Carnegie shot himself in presence of bride. Page 3.

Baroness de Massy shot and killed a wealthy New Yorker; mystery and revenge in crime. Page 3.

Secretary Root, in Kansas City speech, said United States was new world power for peace; war to be avoided by exact justice to all men and nations. Page 3.

San Francisco grand jury ready to take up allegations of theft of earthquake and fire relief funds; fifty persons slated for indictment. Page 3.

"Tom" Cooper, fast bicycle rider, instantly killed in head on automobile collision in Central park. Page 3.

French writer, discussing Caruso incident at New York, became sarcastic as to modesty of American women. Page 4.

Forty-three persons drowned in steamer collision near Seattle; no reason for disaster. Page 4.

Member of Peary's crew complained of mistreatment, bad food, and filthy quarters in letter written from Hopedale. Page 5.

Episcopal court of review affirmed heresy verdict suspending Dr. Crapsey from ministerial functions. Page 7.

Secretary Bonaparte urged extension of civil service law in address before National Civil Service Reform league at New Haven. Page 8.

LABOR.

More men killed in building Chicago skyscrapers in 1906 than in any previous year. Page 2.

Gompers' plans to give himself a free hand in managing Federation of Labor as a political force opposed by John Mitchell. Page 7.

NEW YORK.

Because of accumulating business interests Thomas F. Ryan resigned from directorship in many railroad and industrial corporations. Page 4.

Vice President McClintock of Mutual Life company, suffering from nervous trouble, gives up work. Page 4.

TRADE AND INDUSTRY.

Real estate news. Page 11.
Local commercial news. Page 11.
Live stock news. Page 11.
New York financial news. Page 12.
Local financial news. Page 12.

SPORTING.

"Tex" Rickard sought arrest of Nolan, claiming embezzlement. Page 10.

Comiskey completing plans for White Sox training trip to Mexico. Page 10.

Harvard and Yale will have but one scrimmage in preparation for Saturday's game. Page 10.

James E. Sullivan elected president of Amateur Athletic union. Page 10.

MOVEMENTS OF OCEAN STEAMSHIPS.

Port.	Arrived.	Sailed.
BOULOGNE		Statendam.
GIBRALTAR	K. Albert	
GIBRALTAR		K. Luise.
GLASGOW		Carthaginian.
GREENOCK		Ontarian.
HAMBURG	K. A. Victoria	V. Luise.
HONGKONG	Emp. Japan	
LIVERPOOL	Canada	
LONDON	Minnesota	
MANCHESTER	K. Maria	
MONTREAL	Montreal	
MONTREAL	Manitoba	
NAPLES		Napoli.
NEW YORK	N. Amsterdam	
NEW YORK	Grodno	
NEW YORK	Oldenburg	
PLYMOUTH		Pretoria.
SAN FRAN'CO.	America	
SAN FRAN'CO.		Korea.
YOKOHAMA	Sallerephon	Antiochus.

LUCILLE M'LEOD SET FREE BY JURY

Found Not Guilty of Niemann Murder After Charge of Judge Kavanagh Is Given.

SHEDS LIGHT ON "DOUBT"

"More Certainty" Is All That Is Needed, Says Jurist; Prisoner Swoons in Court.

Mrs. Lucille McLeod Memhard was found not guilty of the murder of William Niemann Jr. on the first ballot taken by the jury in Judge Marcus Kavanagh's court yesterday afternoon.

The close of the sensational case was marked by dramatic scenes, including the fainting of Mrs. Memhard, the defendant, and Miss Carrie Niemann, sister of the man whose life Mrs. Memhard was accused of taking.

The courtroom rang with the cheers of friends of Mrs. Memhard, and with these cheers were mingled expressions of dissent from friends of the Niemanns.

Deliberate Over Two Hours.

Although the jurors voted only once, they occupied two hours and ten minutes in deliberating over the instructions of Judge Kavanagh, which contained new definitions of the hitherto shadowy terms, "reasonable doubt" and "moral certainty," with which so many juries have wrestled.

Following the return of the verdict, it was learned that Foreman Thomas L. Haines, 211 Ashland avenue, went through the instructions from beginning to end, discussing each point with his fellows.

Explains "Doubt" and "Certainty."

The instructions of Judge Kavanagh in part were as follows:

"The meanings of the phrases 'reasonable doubt' and 'moral certainty' are difficult to put in words. It will be observed that in order to sustain a conviction it is not necessary to establish the guilt of the defendant to an absolute certainty, but only to a moral certainty. Absolute certainty is seldom obtainable in any case where there is a condition of proof; nor is it necessary that the guilt of the defendant be established beyond all doubt, for it is seldom in matters of serious controversy that a question can be decided beyond every kind of reasonable doubt.

"If after searching scrutiny of the whole case, including a careful weighing of the testimony of the witnesses according to the rules given you in these instructions, and a conscientious consideration of the law, there arises in your mind spontaneously and naturally, as smoke arises from fire, an uncertainty concerning the guilt of the defendant, which uncertainty is of the weight and quality that, if interposed in any of the graver transactions of life, would check your final judgment, causing you to pause and hesitate, then such uncertainty amounts to a reasonable doubt; in other words, unless you have an abiding conviction of the guilt of the defendant you must acquit her.

Takes Jury's Duty Clear.

"But, on the other hand, if you believe the defendan has been proven guilty under the law and the evidence beyond a reasonable doubt you must convict her, even though doubts remain in your minds which do not amount to reasonable doubts. So, also, you must convict her if her guilt be established to a moral certainty, but though it be not established to an absolute certainty.

"You have nothing to do with the consequences of your verdict. You are only to search for and establish the guilt or innocence of the defendant according to the law. The governor of this state and the board of pardons have the power to pardon for criminal acts, and noone else.

"Neither the enormity of the crime charged nor the circumstances of the killing should weigh against the defendant so as to create a prejudice in your minds, nor should her sex, age, or any other circumstance be allowed to create a sympathy for her on your part which would prevent a proper consideration of the case and the deliverance of a just verdict."

The judge added that if the jury found the woman had been seduced that fact did not legally excuse the murder, if murder was done.

Faints Before Hearing Verdict.

Mrs. Memhard sat beside her mother, Mrs. Sadie McLeod, during the reading of the instructions. Miss Carrie Niemann and Walter, Herbert, and Fred Niemann occupied seats inside the railing, likewise listening carefully to the judge's charge.

When the jury had retired Mrs. Memhard went into an ante-room and there composedly made arrangements to pose for a photograph "after the verdict, in Attorney O'Donnell's office."

But the long wait was wearing. When it was announced that the jury had reached a verdict the defendant was brought into the courtroom. She sat down in a chair and immediately began swaying to and fro.

"Lucille!" cried her mother.

Then with inarticulate cries and shrieks the girl collapsed. Dr. J. E. Reynolds, her physician, and others rushed to her aid. Judge Kavanagh motioned to the bailiffs to keep the jury from coming into the jury box.

Hears Words of the Foreman.

The girl was carried to an open window and revived and then by direction of Judge Kavanagh she was taken into his chambers. After a wait of ten minutes she came out and faced the jury from a corner of the courtroom. The verdict "not guilty" was read by the clerk. The crowded courtroom became a sea of waving arms and men and women cheered.

Mrs. Memhard, still pale and subdued, uttered no sound and did not change in expression, although all eyes were upon her.

A messenger ran to Carrie Niemann, who was in an ante-room and whispered the words: "Not guilty." Miss Niemann, who is said to be engaged to be married, promptly fainted.

When Mrs. Memhard was walking to the elevator Miss Niemann was still unconscious, and the defendant inquired if she would be all right. "I expected acquittal all the time, because I was not guilty," she continued. "I thought the verdict was fair. In another week I expect to be in a home of my own in New York, but of course I shall come back often to visit mother."

Miss McLeod's attorneys said that Mrs. Memhard was not present when Mrs. Memhard fainted. Mrs. Memhard said he was in the crowd in the courtroom.

HOW I WAS BUNKOED. By a Victim.

I am 46 years old. All my life so far has been spent in large cities. My income is not large and consequently I am usually on the lookout for chances to invest my savings in secure ventures.

A week ago I moved to Chicago and had been here only a few hours when an opportunity presented itself.

I was standing at the corner of Dearborn and Monroe streets, thinking how to invest some money, when a street car came along. It was about 6 o'clock in the evening.

A number of people got on and I decided it might be wise to invest five cents in a ride. With me thought and action are synonymous. So I no sooner came to the decision to invest than I leaped on the rear platform, and was all ready for the ride.

A man in a uniform and a cap came up and I told him I wanted to invest in a ride, and he said it was a fine idea. I then gave him five cents.

An hour later I knew that I had been bunkoed. A lady of ample area planted herself on one of my feet, producing a tiresome effect. When I wanted to breathe I had to stand on my tip toes, an obviously difficult achievement when one considers the gross tonnage and displacement of the lady occupying them.

Two hours later both legs below the hips were numb and the blood in my strap arm had settled down in my shoulder.

At last I got off and have since spent nearly a dollar and eighty cents for having my clothes pressed and fumigated and for doctor's fees.

This amount, added to my original investment of five cents, brought my total investment well up toward $2, all of which was a complete loss.

Thus was I bunkoed. I'm afraid that my long years of residence in Indianapolis, Detroit, and Washington have spoiled me for Chicago street cars.

W. E. JAY.

KAISER STUNG BY CRITICS.

German Emperor Says Ruling Men Is a Thankless Job.

ADMITS HE IS AN OPTIMIST.

Tells Why He Works Hard and Why He Loves to Travel.

[BY CABLE TO THE CHICAGO TRIBUNE.]

MUNICH, Nov. 19.—The kaiser has drawn a pen picture of himself to prove that he isn't half as bad as he is painted by his critics.

Recent criticism of his personality apparently has sting the kaiser into a reply. Like Theodore Rosevelt, he doesn't hesitate to shatter tradition and ignore political conventionalities if they stand in his way.

The kaiser admits he is an optimist. He distrusts "he man with the pessimistic eye." He likes to work. He love to travel. He has an abounding faith in the future of Germany.

He adds that a man who rules an empire has a thankless job.

How It Came About.

It was to Dr. Ludwig Ganghor, the author, that the kaiser unburdened his mind. Dr. Ganghofer with the kaiser's permission, prints in the Nueste Nachrichten an outline of the kaiser's recent talk. The kaiser received the author on Nov. 12, and, referring to the optimistic vein pervading Dr. Ganghofer's book, "Hoher Stein" ("High Polish"), said:

"I am an out and out optimist, and nothing will prevent me continuing so to the end of my life." He added:

"One gets on much further in life if one does not look at everything with a pessimistic eye, and this is equally true in politics. Without doubt the German people have a future, and there is one word which announces me whenever I hear it—reichsverdrossenheit (translatable as 'unwillingness of the people to support the empire'). What's the good of this? Let us rather work and look to the future."

Why He's a Traveler.

The emperor, mentioning his frequent journeys, said:

"When I travel, especially when I go into Scandinavian waters, I am freed for a few weeks of all that weighs on me. Yet people often take amiss that which gives me such pleasure. I know I am called the 'traveling emperor,' but I have always taken that as a joke.

"I love traveling, especially in my own country. I think the feeling of homogeneousness is strengthened thereby, and many Germans have no idea how beautiful our native land is, and how much there is to be seen. I am always glad when I become acquainted with a new part of Germany.

Ruling a Thankless Job.

"I often feel inclined to jump into an automobile and dash off for a couple of days, returning full of energy and contentment. Such recreations, especially to one in my responsible position, are, indeed, doubly necessary, because I am exposed to many misunderstandings and am always in a thankless position, as I am conceded no independence. If I succeed the whole world asks 'Who was his adviser?' and if I fail they say, 'He did not understand the matter.'

"Regarding happenings which people look upon as a matter of course in the case of other princes, in my case they ask, 'Why did he do that?' and the only possible answer can be, 'Because I am working for the good of the German empire and the German people.'"

The emperor described himself as a man fully occupied with work and who believed in his work, and added:

"I am determined to make progress, and I would be pleased if others rightly understood what I am aiming at and supported me."

His majesty referred to the difficult position in which a man got who was suspicious, and quoted from Dr. Ganghofer's "Silence in the Forest," saying:

"He who is suspicious not only does injustice to others but injures himself. It is our duty to regard others as being good until they prove themselves to be the contrary."

"According to this principle," said the emperor, "I have always treated everybody with whom I have had to deal. Of course, one will have some unpleasant experiences, but one must not be discouraged. One must always approach life and humanity with renewed confidence."

$100 TOO SMALL A GIFT FOR ROCKEFELLER TO MAKE.

Oil Magnate Rebukes Women of Anson, Wis., for Asking Mite to Help a Church.

Chippewa Falls, Wis., Nov. 19.—[Special.]—Some women of Anson are much wrought up over a letter received from John D. Rockefeller stating that he did not want his name connected with a donation of $100 to a little country church, but that if the desired gift had involved thousands of dollars he might have considered it. He said he did not want to be bothered with such a small quest.

The women wrote Mr. Rockefeller a letter a few weeks ago asking for a contribution of $100 to assist in erecting a new church. One of the women said tonight:

"We thught Mr. Rockefeller to be a devout Christian, and that he would give a mite of his millions, or at least encourage us, but now we know different. If it would do any good we would like to begin a crusade against people using his Standard oil."

CHILD ON ONG JOURNEY ALONE

Boy of Eight Traveling from Norway to Minneapolis—Destination Told in Embroidery on Overcoat.

Do you believe in signs? No matter. Eight year old Nels Thoreberg, a future citizen of Minneapolis, does, as the testimony which he bears to his belief amused and interested the fellow suburbanites at the La Salle street station last evening.

Several months ago little Nels' mother, a widow, died in Norway. Nels' brothers and sisters all had gone to America. A sister in Minneapolis wrote to friends to send the little fellow to live with her. But a difficulty lay in the fact that no one from the town was going to this country. Finally, it was decided to let him come alone, and on the breast and back of his overcoat was lainly embroidered the legend:

Please Look After Me. I am Going to Mullie Thorberg, 222 Hennepin Avenue, Minneapolis, Minn., North America."

The boy arrived at the La Salle station in the afternoon, and was taken in charge by the police, who led him to the lunch room for a dinner, and "mothered" him until the train started.

THROWS BABY INTO THE SEA.

Swiss Girl Destroys Immigrant Child on Ocean Liner.

LIFEBOAT SEARCHES IN VAIN

Young Woman Stark Mad, but Recovers Few Hours Later.

New York, Nov. 19.—[Special.]—Rose Naegle, a Swiss governess, returning to this city from a visit to her native land, threw an immigrant's baby into the sea on the way across the Atlantic.

Then she went stark mad. A few hours later she became apparently rational and said she could give no reason for her action in killing the child.

Miss Naegle is pretty and talks English with only a slight accent. She says she is never happy unless she has children about her.

Happened Fifth Day Out.

On the afternoon of the fifth day out from Boulogne, on Nov. 15, while the liner, Nieun Amsterdam, was plunging through white crested, three storied seas, the young governess saw on the deck below her (she was a first cabin passenger) a group of children of the second cabin playing ring games. Some of their mothers, who could stand the motion of the ship, were sitting near by. Miss Naegle ran down to the children and began dancing with them and singing in German their folk lore melodies.

She seemed to be especially fascinated by 1 year old Aaron Gnoowski, who was too unsteady on his chubby pins to form a link in the juvenile circle. The mother of Aaron was a bit puzzled at the fervor of the young woman over a strange baby.

Throws Baby Into Sea.

Presently the mother's face took on a look of alarm. The governess had grabbed up the baby and was pressing it to her bosom, as if it was her own child. Then she ran to the ship's rail and laid the little one on it. The mother ran toward Miss Neegie, just as the governess, with a laugh heard over half the ship, raised the child high in her hands and tossed it into the surging seas.

Then she turned on the mothers and let out a series of shrieks that sent them and their little ones scampering for protection. At first it was thought the girl intended to make a sea sacrifice of others, as she ran after the children. But before she had gone half across the deck she was seized by the ship's officers, who locked her up in a cabin. She had gone stark mad.

Lifeboat Searches in Vain.

Within a few minutes after the baby had vanished over the side, sailors in charge of Second Officer Byl had manned the life boat, which was swung swiftly from its davits over the starboard quarter and lowered into the tumult. A sailor who had seen the governess' deed had thrown a life buoy after the child to guide the rescuers in their search.

While the big liner circled the buoy the boat battled for an hour with the waves in a vain effort to find the baby. Once the little one was seen tumbling over on the top of a comber. That was the first and last view anybody got of it after it was thrown into the sea. Finally the search had to be abandoned.

Mrs. Gnoowski is 35 years of age. Her other children, Groono and Jacob, were with her.

COUNCIL DEMANDS BARTZEN'S PROOF

Committee to Investigate the Commissioner's Charges Some of Aldermen Are Grafters.

OFFICIAL READY FOR IT.

Declares He Will Furnish Evidence in Support of His Allegations Against the City Fathers.

Building Commissioner Bartzen will have an opportunity to prove before an investigating committee his charge that there are grafters and boodlers in the city council. The aldermen at their meeting last night instructed Mayor Dunne to appoint a committee of five aldermen and five citizens to conduct the inquiry.

This new development in the feud between the mayor's radical building commissioner and the legislative body over the enactment and enforcement of building laws was furnished by a brief resolution introduced by Ald. Schermann of the Sixteenth ward, which was adopted without discussion and without a dissenting vote. The mayor said he would appoint the committee as soon as possible.

Commissioner Bartzen, who was present when the action was taken, said in an interview he would prove his charges. He declined to name the aldermen he accuses, though he took a fling at Ald. Schermann by characterizing him as a "cheap grafter."

Text of the Resolution.

The resolution follows:

"Whereas, One Peter Bartzen, an employe of the city of Chicago in the capacity of commissioner of buildings, has recently made charges that there are a lot of grafters among the members of the city council of the city of Chicago, and that boodle was used with the committee on buildings in recommending the passage of the ordinance pertaining to the Marshall Field & Co. building.

"Resolved, That the chairman of this council appoint a committee of five members of this council and five citizens to investigate the truth or the falsehood of these charges and report the result of such investigation at its earliest convenience."

Schermann Tells of Charges.

"I heard Bartzen make these charges and so did Ald. Hoffman and Ald. Moynihan," said Ald. Schermann in discussing the resolution after the council meeting. "I was in Bartzen's office the next day after the building committee recommended the Marshall Field amendment.

"'Did you see what those fellows did yesterday?' Bartzen asked me. I told him I hadn't.

"'Why,' he said, 'they recommended that Field amendment. They're a lot of grafters and boodlers. Money was used to put that through, and I can prove it.'"

Bartzen left the council chamber immediately after the adoption of the resolution.

"I didn't say that all or a lot of the aldermen were grafters," he declared. "I said some of them were, and I say it now. I can prove my charge. I will show some of them up for what they are, now that they want it. Schermann is a good one to start the investigation. He's nothing but a cheap grafter himself."

Strife Over Field Stairway.

Bartzen and the council have been at loggerheads ever since he lost his fight to compel Marshall Field & Co. to construct more than one exit stairway from each floor of their new building. The amendment permitting one stairway was recommended by the building committee, and adopted by the council last month. The members of the building committee are:

Ward.		Ward.	
M. P. RILEY, chairman	13	J. L. SMITH	15
JOHN BURNS	32	J. J. McCORMICK	5
RUDOLPH HURT	10	W. J. ROBERTS	31
T. J. DIXON	2	J. A. RICHERT	4
M. C. CONLON	18	OTTO REESE	21
W. C. HUNT	33	M. D. DOUGHERTY	22
		ALBERT HAHNE	24

There are a number of aldermen upon whom Commissioner Bartzen will rely to testify as to what he really said about some members of the council. One of them declared that Bartzen did not refer to boodle in connection with the Marshall Field amendment, but that he based his charges on the acts of certain aldermen as they have transpired in illegal favors asked of the building department.

Prohibition Stirs Wendling.

On motion of Ald. Dunn, chairman of the committee on license, the council created a prohibition district bounded by Seventy-fourth and Seventy-ninth streets, and by a line 125 feet west of Halsted street, and a line 125 feet east of Center avenue. The action was not taken, however, until Ald. Wendling of the stockyards had relieved his mind on the general subject of prohibition legislation.

"I'm getting tired of this here prohibition business," he said, rising in excited protest. "It's going entirely too far. I don't see why these reformers in the council don't make the whole city a prohibition district and be done with it. If we keep it up, where are we going to get off at?

"I fought this ordinance before the license committee. I told A. B. Farwell that there was more booze in the cellars of the reformers in Hyde Park than in all the saloons in Chicago put together, and my statement is still unchallenged. The reformers who make these prohibition districts have plenty of liquor in their cellars, but the poor man hasn't, and the more prohibition districts you make the farther the poor man will have to go for it."

The ordinance was passed by a vote of 45 yeas to 18 nays.

To Ald. Wending's chagrin his colleague, Ald. Golombiewski, voted in the affirmative. Wendling shook his fist in Golombiewski's face.

To Reduce Danger at River.

The danger of a street car plunging into the open draw from the incline of the Clark street viaduct, to which attention was called by THE TRIBUNE, resulted in an ordinance, referred to the committee on local transportation, which provides that a street car shall come to a stop within 100 feet of a grade railroad crossing or bridge, and if the tracks in this distance are inclined more than 5 per cent from grade a full stop shall be made at the beginning of the incline.

On account of his election to the office of chief bailiff of the Municipal courts, Ald. Thomas M. Hunter of the Thirty-fifth ward tendered his resignation from the council. On account of Ald. Hunter's absence from the city the resignation was not acted on.

Ald. Cullerton succeeded in forcing through an order instructing the local transportation committee to report at the meeting on Dec. 3

his ordinance providing for 4 cent street car fares, in default of which he would have the council take up the matter at first hand.

"For ten years the street car question has been before this committee," said the alderman, "and it is no nearer settlement now than it was eight years ago. And in all this time the street car companies have not paid the city more than $100,000 annually. The city collects from dog licenses $68,000 more than it does from the street car companies. If the city is to get no compensation it is high time the people got some benefits, and for that reason I urge the 4 cent fare."

To Remove Track Obstructions.

Ald. Riley wanted to suspend the rules and rush through an ordinance prohibiting the driving of vehicles on street car tracks between the hours of 6:30 and 9 a. m. and 4:30 and 7 p. m., the penalty of violation to be a fine of from $5 to $100.

"This ordinance is in the interest of working people, who are delayed in going to and coming form work in the rush hours by obstructing wagons on the street car tracks," said Ald. Riley. "It was drawn by the corporation counsel."

"Then the corporation counsel must disagree with the state Supreme court," said Ald. Foreman.

It was agreed that the ordinance should be taken up next Monday night with the "rules of the road" ordinance.

After Ogden Gas Company.

Ald. Reese had passed an order on the commissioner of public works to report by what authority the Ogden Gas company is tearing up many streets in the Twenty-first ward for the installation of private lighting. The alderman said the company had no permits, though every humble barber who wants a barber pole has to get one.

Ald. Moynihan had the water department ordered to explain why it is still installing meters on premises that pay less than $40 frontage tax.

The council accepted the Commercial association's gift of a playground adjoining the electric light plant between Chicago avenue and Rice street on condition that the city dedicate some adjoining property to similar purposes.

The judiciary committee reported on the wide tire ordinance as redrafted. The measure probably will be discussed next Monday night.

Finds Buildings Out of Plumb.

Commissioner Bartzen in the afternoon declared several skyscrapers in the city are out of plumb. The statement was made after Engineer Cordell of the building department had made an examination of the Unity building and reported that the building was fourteen inches out.

"All the large buildings are out, more or less—the Heyworth building, the Railway Exchange, the Fisher building, and the Masonic temple being the most noticeable," said Bartzen. "The buildings are not dangerous, however, as the wind bracing in them is good, particularly so in the Unity building."

TO CARRY HALSTED STREET PROTEST TO SUPREME COURT

Attorneys for 300 Property Owners Opposed to Widening Project Serve Notice on Local Improvements Board.

Halsted street property owners will fight the widening of that thoroughfare to the Supreme court. This was the ultimatum served on the board of local improvements yesterday by Charles Lederer and Sidney Adler, attorneys representing 300 merchants opposed to the plan.

The proposition is scheduled for a decision by the board on Thursday. A delegation of the opposition, headed by Attorney Lederer, will call on Mayor Dunne this morning and attempt to secure his intercession.

Attorneys Lederer and Adler called on President Schilling of the improvements board and submitted the form of the protest which will be filed in case the board orders the improvement. It is signed by 300 property owners.

The petition states the opposition is based on these grounds:

1. The proposed widening is unnecessary.

2. The cost will be so large as to entail an extraordinary and unjustifiable assessment.

3. The proposed widening would so interfere with and interrupt the business of the property owners along the proposed line of improvement as to cause many of them large and considerable losses, which could not be measured and for which damages could not be had, and would result in the entire destruction of the going business of many of the property owners.

4. The proposed improvement would place an unfair burden of taxation upon the property owners.

"If the board orders the improvement we shall contest it all the way to the Supreme court if necessary," said Attorney Lederer.

"TENTATIVE CONCLUSIONS" BY CHETLAIN COMMITTEE.

Intimation Given Out That Judge Is Censured and Question of Continuance on Bench Left to Him.

"Some tentative conclusions," to use the expression of Lessing Rosenthal, chairman of the committee, were formulated by the judiciary committee of the Chicago Bar association on Judge Arthur H. Chetlain's case.

The committee held its first meeting since the trial yesterday afternoon in Mr. Rosenthal's office in the Fort Dearborn building on the floor above the court room of Judge Chetlain. All the members were present except Asel F. Hatch, who is ill.

"Nothing definite was decided," said Mr. Rosenthal, "because Mr. Hatch was not present. We hope he will be able to attend the next meeting and that we can give a decision next Friday or Saturday. The committee agreed on every point."

"Did the committee consider the evidence strong enough to ask for the impeachment of Judge Chetlain or to recommend his resignation?" Mr. Rosenthal was asked.

He would not say. His manner implied, however, that censure rather than unqualified condemnation might be expected by the committee, and that Judge Chetlain would be left to decide whether he ought to resign.

CALL HALEY CHARGES FOOLISH.

Members of University Faculty Speak of Attack Made Sunday on the Late Dr. Harper.

Miss Margaret Haley's attacks on the late President Harper and the University of Chicago at the federation of labor meeting on Sunday, charging Dr. Harper with an attempt to turn the public school system over to the corporate interests of the city, brought forth some pointed remarks yesterday from faculty members of the institution founded by the great educator.

"Miss Haley's charges are absurd—entirely false—pure rant," said Dean Albion W. Small, who is second in command at the university. "They are so petty and so insignificant that I feel, just as others of the faculty do, that no answer should be made."

"What do you think of the school board?" was asked the dean.

"Well, you daren't print what I think," he replied.

Acting President H. P. Judson was busy preparing the annual budget of the university and felt that his immediate work was more important than a reply to Miss Haley.

Another member of the faculty said:

"It might be in order to ask Miss Haley if all the other members of the commission with Dr. Harper received the same price—the same salary—as Dr. Harper did. As I remember, the commission was made up of thirty of Chicago's leading citizens. Does Miss Haley think that twenty-nine of them were bamboozled by Dr. Harper? Does she think they were grafters?

"Miss Haley's influence over the school board serves only to indicate what a hodgepodge the board really is."

Four Perish in Burning Hotel.

Regina, Mass., Nov. 19.—The Hotel Windsor, the largest in Regina, was destroyed by fire today. Four persons were burned to death. There were sixty-five guests in the hotel.

SCHOOL TRUSTEE DENOUNCES POST.

Dr. R. A. White Declares His "Reform" Colleagues Try to Fool Public.

WANTS ISSUE KEPT CLEAR

Say Miss Haley's Partisans Make False Statements on "One Man Power."

Stirred by what he characterized the misrepresentations of Louis F. Post and the deliberate attempts made by the members of Mayor Dunne's reform school board to "fool, befuddle, and deceive the public as to the real issues in the school fight," the Rev. R. A. White yesterday turned on his colleagues, denounced their policies, and decried their methods.

He did not mince words in his arraignment of the board members, whom he charged with seeking to destroy the merit system of appointing teachers and attempting to turn the school system over to the political bosses. Dr. White's attack on the radicals in the board was made at the forenoon session of the Congregational ministers, held in the lecture room of the Central Y. M. C. A. It was made in the course of a debate of the school question with Trustee Post, Tom Johnson's personal representative in the school board, and the star spellbinder of Margaret Haley's following.

Post Attacks "Money Interests."

As the clergyman-school trustee ceased speaking Trustee Post rose to answer him. Acting like one disarmed and stunned by the vigor of his colleague's assault upon him Trustee Post launched into an attack on the methods of the New York and Mutual Life Insurance companies and, finally, became so confused, that he attacked the New York Tribune when he meant to attack THE CHICAGO TRIBUNE. Completely nonplussed, he charged that Superintendent of Schools Cooley holds secret meetings with the "interests" in a little back room at the Union League club, and there maps out his educational policies.

His peroration was an attack upon all men who have managed to accumulate a few dollars of their own. He said that the Union League club is the headquarters of the "money interests" that are seeking to rob the schools. He darkly hinted that the same sort of a scandal will be found behind the interest shown by the Merchants' club and the Union League club in school affairs as was revealed when the operations of the insurance companies were made public in New York.

Mr. Post said Miss Haley had as much right to join the labor federation as Supt. Cooley had to join the Union League club. He admitted that he does not believe in the unionization of the school teachers.

"I believe the effect of the affiliation was good," said Mr. Post, "but I do not believe in the unionization of school teachers. The union grew up because its organization had been silenced. A plan for the organization of the teachers into an advisory council already has been agreed upon, and when this organization is perfected the teachers' union will disappear."

"Reformers" Try to Mix Issues.

From the beginning of his speech Dr. White attacked the reform element of the board for attempting to impugn the motives of everybody who opposes them.

"There is no excuse for impugning the motives of the leaseholders," declared Dr. White. "It is a business proposition. The lease question and the financial question should not be dragged into this controversy to cloud the real issues.

"More revenue is the war cry of every member of the board. I am heart and soul for any movement that will result in the collection of a full share of the taxes; for any movement that will increase the revenue of the board. Our differences do not lie along these lines.

"The difference of opinion grows out of the effort to democratize the schools. We have different ideas as to how this should be done. The public is being befuddled and befooled by wrong phrases, by misrepresentation. Mr. Post takes advantage of this. Mr. Post has fallen into the habit of using these terms. We have the term 'autocratic' applied to the superintendent of schools. We have the term 'one man power.' There is no such thing in existence in the administration of the schools of Chicago as superintending autocracy. There is no such thing, I say, as one man power. Those who are raising this one man power cry say that the superintendent has absolute power in the appointment and promotion of teachers."

Gross Misrepresentation.

Dr. White, turning toward Trustee Post, continued:

"That is as exaggerated a statement of conditions, as great a misrepresentation as any man with any reputation to sustain can risk before an intelligent audience."

Dr. White explained that every teacher is put on an eligible list for appointment and promotion in the order of her standing.

"They go on this eligible list with these markings," declared Dr. White, "and they are appointed according to their standing. If they are fortieth on the list, they know that no political pull can get them a position before the forty teachers on the list ahead of them have been appointed. This list may at all times be inspected by any teacher or any taxpayer.

"With these markings the superintendent has no more to do than I have or Mr. Post has or you have. The only thing he had to do with it was to see that this merit system was established. The full credit of its establishment belongs to him. Before it was established teachers were appointed not because of their fitness but because some alderman, some politician, or some board member or board member's friend wanted them appointed.

"Under the present system can an alderman secure the appointment of a teacher, or can a board member or a friend of a board member, or of the superintendent? No. They can only be appointed when they stand at the head of the only merit list that ever existed in the Chicago schools."

Miss Haley's "Democracy."

Dr. White quoted from the speech made by Margaret Haley before the federation of labor in which she declared: "Now is the time for us to get control of the schools."

"Ha," exclaimed Dr. White, "that shows me what this 'democracy' of Miss Haley's means. Autocracy is to have the schools controlled by one section of the public—the so-called money interests—and democracy is to have the schools controlled by another section of the public—the labor unions. I do not believe in that kind of democracy. That is autocracy on the other foot. I cry out against this constant bewilderment of the public. Democracy does not mean to turn the schools over to the whole people, but to turn them over to the labor unions—a fine sort of democracy. I want to ask you, Mr. Post, do you believe in that kind of democracy?"

Trustee Post made no answer and then Dr. White, in conclusion, attacked the Post report.

MORE CANAL BONDS OFFERED.

Finance Committee of Board Decides on New Issue of $500,000 at Popular Subscription.

The finance committee of the drainage board yesterday afternoon decided to issue another $500,000 worth of serial 4 per cent bonds to be sold by popular subscription.

The bonds are to be issued in denominations of $500, and one-twentieth of the issue will mature annually for twenty years. The bonds will be dated Jan. 2, 1907, and will be delivered as soon after that date as practicable. Persons subscribing for any part of the issue will be required to make a cash deposit of 5 per cent of the amount of their subscriptions with the application.

On Sept. 1 the board announced it would sell $500,000 of bonds to citizens at par, and within thirty days the entire issue had been purchased.

BUILDING DEATH ROLL BIG

MORE LIVES ARE LOST ON SKYSCRAPERS THAN EVER BEFORE.

Steelworkers' Reports Show 34 Men Killed While at Work in Downtown District This Year, 13 Entirely Disabled, and 100 More Injured—Great Haste Given as Cause for Increased Number of Accidents—Ice Wagon Drivers' Pay Reduced by Contract.

Chicago skyscrapers during the last year excited the heaviest toll of human life recorded in the history of building operations in the city. Figures compiled in the annual death roll of the bridge and structural iron-workers' union, which was published yesterday, show the increase in fatalities among members of that craft to be surprisingly large.

Of a total membership in the union of 1,358 men, nearly 156 either lost their lives, were totally or partially disabled as a result of their hazardous occupations. The statistics announced by Secretary O'Brien are as follows:

Accidental deaths	34
Totally disabled	13
Partially disabled	100
Total	147

During 1906 only twenty-six iron workers were killed, about the same number were so injured that they could not resume their trade, while the number of minor injuries totaled less than eighty.

Danger in Rush Work.

Secretary O'Brien attributed the added mortality to the unusually active season in the building industry. Speed required of the men, he said, had caused them to become less careful. Most of the deaths were due to falls from steel structures in the downtown district, three men having been killed in this manner in the last six weeks.

Several years ago the union established a benefit fund to aid families of the members who were killed or injured while at work. The amount paid out by the union treasury usually has approached $5,000 annually, but this year the sum of $6,205 already has been expended and all claims, it is said, are not yet settled. Of this amount $2,600 was paid for death claims, $625 for total disability injuries, and $2,980 for slighter injuries. The union pays $100 on death and $5 weekly for three months, with an additional sum of $50 for accidents.

Icemen's Wages Reduced.

The ice wagon drivers of the city will not experience the prosperity in the form of increased wages which is being divided among railroad and other employes. On the other hand, the icemen Nov. 15 suffered a reduction of $5 a month in pay. The decrease is in accordance with an agreement entered into with employers last spring and is due to the decreased demand for teamsters at this time of year. The officials of the ice drivers' union accepted a similar reduction in their salaries to take effect at the same time.

Sues the Liverymen's "Trust."

Charles H. Perrigo filed his promised suit for injunction against the Liverymen's association. The petition charged that the association is in the nature of a "trust," which practically excludes undertakers from the privilege of hiring carriages and hearses from livery owners. It seeks to have the organization enjoined from discriminating against him.

Church and Labor.

An attack upon churches as lacking sympathy for the laboring man by L. P. Straude, secretary of the Allied Printing Trades' council, evoked a chilly response from a meeting of Baptist ministers in Steinway hall. Prof. Frank Irish, church worker and evangelist, declared the laboring man is drifting away from the church for similar reasons and was applauded by a gathering of Christian ministers at the Grand Pacific hotel.

SAYS CHICAGO WILL HAVE UNION MARKET FOR PRODUCE

Labor Federation Secretary Says It Will Be Opened in Haymarket Square Under Auspices of Farmers.

Cabbages and artichokes bearing the stamp of unionism will be for sale soon in Chicago. Secretary Nockels of the Chicago Federation of Labor, who returned yesterday from the convention of the national federation at Minneapolis, announced that a "union" market, which will handle only produce grown by members of the farmers' union, will be established before New Year's day in Haymarket square.

At the convention Nockels conferred with representatives of the American Society of Equity, as the farmers' union is called officially, and he said they instructed him to engage quarters and open the "union" market as soon as possible.

Within a month, he said, the commission merchants in Haymarket square will encounter competition of a market with a "union" farmer in charge and "union grown" beets, pumpkins, apples, prunes, tomatoes, and "union made" honey on sale.

The market will sell farm produce direct to "union" consumers, eliminating the commission merchant and the various "middlemen" who figure as jobbers and retailers. The farmers, in return, are expected to act reciprocally and buy only goods manufactured by union factory hands.

THEATER PATRONS DELAYED BY ICE ON THE THIRD RAIL.

Coating of Sleet Impedes Traffic on the Elevated Lines and Many Persons Are Compelled to Take Surface Cars.

Thousands of persons who attended theaters last night were delayed in reaching their homes by interruptions of traffic on the elevated railroads, caused by a coating of sleet on the current rail. In many instances the passengers left the elevated cars, which crept at snail's pace from station to station, and continued their homeward journeys on the surface lines, which were not affected so seriously by the sleet.

The temperature for the day was the lowest Chicago has had this season. The minimum was 26 degrees at 6 a. m., and the maximum 35 degrees at 8 p. m. The mercury registered below the freezing point until 4 o'clock in the afternoon.

Sleet and snow fell during the greater part of the day, but the precipitation was only .06 of an inch. Colder weather is predicted for today, and still colder—a cop to 20 degrees or lower—for tomorrow.

TAX FORTUNES TO AID SCHOOLS

Bishop Fallows Makes Unique Suggestion at Gathering of Teachers—Other Speakers to Be Heard.

Bishop Samuel Fallows proposed a new remedy for Chicago's educational ills last evening. The audience, composed of several hundred Teachers' federation members and a few plain citizens, who had gathered at West Madison street and Sacramento avenue to "discuss" things, applauded it to the echo.

"Every millionaire who dies in the city of Chicago," said the bishop, "should have his inheritance taxed at rates running up to 50 per cent, and a portion of this tax should go to the school children and relieve Chicago taxpayers. Billionaires should be taxed 100 per cent. That would leave them enough."

When the bishop turned to the present situation in the board he was not so warmly applauded.

"The superintendent of schools," he said, "ought to be a superintendent, and should not be shorn of his rightful power."

Other speakers at the meeting were Trustees Louis F. Post, John C. Harding, Wiley W. Mills and President Ritter.

Credit Is a Wonderful Thing

and most convenient at Xmas time. Buy a Diamond or a high grade Watch on the famous Loftis System. Loftis Bros. & Co., 24 floor, 92 to 98 State-st.

KUNZ TO CONTEST M'GAVIN'S SEAT.

Says Proceedings Will Be Begun Soon to Send "Rascals to Penitentiary."

COUNT MORE THAN VOTED

Some Returns Show Up Queerly, but Commissioners Will Not Go Behind Them.

Stanley Kunz now is the Politician Militant. He got his first taste of reform in voting for the $1,000 license ordinance, and, this producing an appetite for more reform, he proposes to uplift politics in the Eighth congressional district, particularly in the Eighteenth and Nineteenth wards.

These wards, it is confessed, have stood in need of the political uplift and Mr. Kunz has his hands to the levers. He has employed Attorney William C. Asay to carry on the legal end of the onward and upward forces which he proposes to set in motion.

Mr. Kunz does not wish it understood that he has a mean disposition. He acts more in sorrow than in anger, but at the same time he is of the opinion that river ward politics have gone the limit in his case and he hankers for revenge, with rolling "r's."

Will Proceed to Contest.

As soon as the official announcement of the vote in the district, giving Congressman McGavin the certificate of election, has been made, Mr. Asay will file notice of a contest and will appoint a notary public to issue a subpoena duces tecum, in the operation of which the ballots cast in the district will be secured for evidence.

When the ballot boxes have been opened it is the expectation and the hope of Mr. Kunz that sufficient evidence of fraud will be found to send some of the agents of John Powers, John Brennan, and "Mike" Conlon to the penitentiary.

A preliminary hearing on these charges was had before County Judge Houston and Commissioner Judge of the election board last night. The only result was to secure a ruling from the county judge to the effect that the canvassing board could not go behind the tally sheets of the precinct officials even if they did show evidences of fraud.

That some of the tally sheets looked "queer" was admitted by Judge Houston, but he ruled that the canvassing board lacked jurisdiction to do more than accept them as the best evidence obtainable for the purposes of the canvass.

More Votes Credited than Polled.

It was shown in the Twenty-third precinct of the Fifteenth ward that forty-four more votes had been credited to congressional candidates than had been cast in the precinct. Attorney Asay said he was prepared to show the same conditions in twenty-one precincts in the district. The tally sheets submitted for examination showed that the judges and clerks had proceeded in considerable disregard of the law to do as they pleased. The straight vote is supposed to be given in numerals in one column, the split or scratched vote by tally marks in another, and carried out in numerals in a third, and the total combined vote, both straight and scratched, in the final column.

The judges and clerks filled in the straight vote all right and then marked down as many tallies as they happened to think looked well on the sheet, arriving at a total vote which could not possibly have been secured by adding the number of tallies to the straight vote.

There is a precedent for Mr. Kunz's efforts to send election officials to the penitentiary, several of whom have been the read in that direction in 1900 for faults somewhat similar to those now charged.

Lantry Gains Over Barnett.

Thomas B. Lantry now has a plurality of 5,964 over F. L. Barnett, the colored republican, in the twenty-five wards of the city canvassed. This represents a gain of 1,287 over Barnett, using the first police returns as a basis for comparison, and with Barnett's supposed original plurality of 499 deducted it means a net gain of 788 for the democrat.

From now on Lantry's lead is expected to go down hill. The remaining ten wards of the city should boost Barnett slightly, but all estimates made as to the final figures give Lantry a plurality of about 200.

The vote in the Twenty-fifth ward, with that of the preceding wards, follows:

	Barnett—		Lantry—	
Wards.	Official.	Police.	Official.	Police.
1 to 24 (inc.)	57,214	55,83	6584	61,794
25	5,383	5,03	993	3,785
Totals	62,607	60,86	6577	65,579

At the rate the canvass is progressing the work should be done by Thursday night.

FINAL DIVIDEND AT NEW YEAR'S.

Receiver Fetzer of DefunctStensland Bank Hopes to Have Another Ten Per Cent for Depositrs.

It is the hope of Receiver John C. Fetzer to pay depositors of the Milwaukee Avenue State bank a final dividend on Jan. 1. There were rumors yesterday that this would amount to 15 per cent, making a total of 25 per cent. One of the attorneys for the receiver said the new dividend would be 10 per cent at least.

Hopes of the depositors that they might realize something out of $40,000 that Stensland was said to have borrowed on a note discounte by the American Trust and Savings bank on July 16 were disappointed when it was learned that this was simply a renewal of a loan made several months previous.

Mr. Stensland gave 800 shares of stock in his bank as security.

FIVE SAVED AT TENEMENT FIRE.

Police and Firemen Carry Out People Overcome at 2102 Clark Street.

Five persons were overcome by smoke and rescued by policemen and firemen yesterday afternoon in a fire in a tenement building at 2102 Clark street.

The fire started in the rear of the saloon of N. Avigato on the first floor and spread to the second floor, which is occupied by the Avigato family and Mrs. Mary Armato, a sister of Mrs. Navigato. The building was damaged about $700. Those overcome were Mrs. Navigato and her two children, Mrs. Armato and another child.

Fire burned over Skokie marsh, west of the village of Glencoe, in the afternoon and compelled the residents in the outskirts of the town to keep a constant watch.

POLICEMAN HELD: YET ON BEAT

Patrick O'Rourke, Who Shot Stove Dealer Rebmann, Still Allowed to Carry Gun.

Policeman Patrick O'Rourke of the Austin station was held to the Criminal court in bonds of $7500 by Justice Underwood yesterday, charged with shooting Henry E. Rebmann, a stove dealer, 2078 West Lake street, Oct. 29, after a quarrel over the right of way in an alley of a garbage wagon. O'Rourke claimed that he fired in self-defense after Rebmann had thrown a hammer at him, but seven witnesses testified that the shooting was unprovoked. O'Rourke was released on bail and still traveling beat.

LOW ON WAY FARES TO PITTSBURG AND CLEVELAND

Via the Baltimore and Ohio Railroad.

Pittsburg—First class, $9.00; second class, $8.00. Royal Blue Limited leaves 5:30 p. m. and gives Pittsburg 6:35 a. m. Pittsburg Express leaves 8:30 p. m.

Cleveland—$6.75. Trains leave 10:40 a. m. and 8:3 p. m. Through sleeper on evening train, arriving Cleveland 7:30 a. m.

Ticket offices, 244 Clark street, Auditorium Hotel and Grand Central Passenger Station, Fifth avenue and Harrison street.

JUSTICES TO GET NOTICES

MUST SURRENDER THEIR DOCKETS TO NEW COURT ON DEC. 3.

Request on Behalf of Historical Society Is Made That First Session of Municipal Tribunal Be Held in Log House in Jackson Park, Which Was the First Courthouse in Illinois—Judges-Elect Are Arranging Details for Their Work.

Letters will be sent today to all the justices of the peace in Chicago asking them to hold their dockets and other machinery of office in readiness to turn over, so that the new Municipal courts may not be embarrassed in starting on Dec. 3. This action was decided on at a meeting of the judges held yesterday afternoon in Judge E. A. Dicker's office in the Tacoma building.

A request has been made that the first session of the new court be held in an old log building now being constructed on Wooded island in Jackson park. The building is the first Illinois courthouse, and was erected at Cahokia in 1716. The request was made by Mrs. Valentine Smith in behalf of the Historical society. Possibly the justices may be sworn in there.

Courtrooms Are Untidy.

One of the questions causing the judges more or less trouble is the condition they find the courtrooms at the various police stations. These are not only dingy and kept, but have no accommodations for handling the business. The city has been appealed to, but the authorities say there is no money with which to make the necessary improvements.

Another debatable question is whether the minute clerks are to perform the duties of stenographers. To settle this question Homer Galpin, clerk, and Thomas Hunter, chief bailiff, will be asked to attend another meeting of the judges, to be held tomorrow afternoon in Judge Dicker's office to give their views relative to this matter.

Regarding Chief Collins' request for all night sessions of police courts, Chief Justice Olson said:

"The law provides for one night court, and I don't see any need for more than one now. This night court would not be for the purpose of trying cases, but to permit the giving of bonds and such details."

Harvest for Bad Justices.

While the new judges are preparing to take over their new duties, some of the retiring justices are said to be reaping a golden harvest. It is said a constable who in the last ten years has had friendly relations with a law firm approached the head of this firm several days ago and said:

"You've been pretty good to me in the past, and I'd like to do something for you before I quit. If you've got an enemy you'd like hammered a little it will cost you only $10, and if you want him put down and out it will be $20."

ROBBER MEETS OLD PEOPLE; GETS MONEY, BUT IS CAUGHT.

Mr. and Mrs. Frank Ristow Encounter One of the "Gentry" in Milwaukee Avenue—Burglar in a Room.

Mr. and Mrs. Frank Ristow, 264 West Chicago avenue, both above 60 years old, met a robber last night at Milwaukee avenue and Carpenter street. The robber pointed a revolver at Ristow's head and thus secured his money and watch. Later a policeman appeared and chased the highwayman for nearly five blocks. At Green and Ohio streets the alleged robber was caught. He said he was Walter Smith, 244 West Chicago avenue. He was identified.

A masked burglar entered the room of Milton Morris, 199 West Madison street, early in the morning, threatened to kill Morris, and escaped with booty amounting to nearly $500.

HARD HIT BY QUAKE: REINSIRES

German National Insurance Company Turns Business Over to Dubuque Company and Retires.

The German National Fire Insurance company of Chicago yesterday reinsured its outstanding business in the Dubuque Fire and Marine Insurance company of Dubuque, Ia., and will retire from the field. The German National was hard hit by the San Fancisco disaster, both directly and through reinsuring the German of Freeport, Ill.

On Jan. 1 the German National had $1,030,630 assets, $200,000 capital, and $13,347 net surplus. The German Insurance company of Freeport owned $194,500 of the capital stock. The premium income of the German National was about $800,000 a year. William Trembor of Freeport was president of the company, and William Feller, secretary and general manager. The company began business in 1898 as the Western Underwriters association.

The Dubuque Fire and Marine for the time being will maintain the home office quarters of the German National in order to take care of the latter's business. The Chicago local agents of the retiring company are George M. Harvey & Co. and W. G. Lemay & Co. The Cook county special agent is R. G. Scheunemann.

Judges Landis and Baker sitting in banc in the United States Circuit court, yesterday declined to remove the receiver of the Traders' Insurance company appointed by a decree of the Circuit court of Cook county May 5. Smith, Cullom & Co. of Birmingham, Ala., had filed a bill in the federal court against the insurance company and others, in which it was set up that the decree in the state court was obtained through collusion. Demurrers to the bill were continued yesterday until Thursday.

ATTORNEYS FREED OF CHARGE.

Judge Mack Finds F. E. Symmes and W. Kirkland Did Not Try to Influence Witness.

F. G. Symmes and W. Kirkland, attorneys for the Union Traction company, were absolved yesterday by Judge Mack from the charge that they had attempted to influence the testimony of Lant Maloney in a murder trial.

Maloney and three others were sentenced to the penitentiary for the killing of Joseph Messenic, an employé of the traction company. Maloney also is an employé of the traction company, and told the court the attorneys asked him to go to Buffalo, so that his evidence would not be given during the first trial, in which he was not a defendant.

Maloney's evidence was so contradictory Symmes and Kirkland were exonerated of having tried to influence it, although the court said they had involved themselves by asking him to leave town.

FATHER FALLS: SON CRIPPLED.

Salvino Belano's Leg Broken in Three Places When Being Carried Across Indiana Street.

Salvino Belano, 8 years old, 90 Indiana street, will probably be a cripple all his life as a result of an accident which befell his father at Indiana and North State streets yesterday afternoon. The latter was carrying his son across the street when he slipped and fell on the pavement. The boy fell underneath and his right leg was fractured in three places. Dr. J. Willett, North Clark and Indiana streets, set the injured leg. He fears the child will have to use a crutch all his life.

LEAVES BABY IN BOSTON STORE

Woman in Black Puts Infant in Charge of Waiting Room Attendant and Fails to Return.

The police of the central station are searching for a well dressed woman who abandoned a 2 weeks old baby girl in the Boston Store yesterday afternoon. The child, which was clothed in expensive garments and wrapped in a black blanket, was left with the matron in charge of the waiting room shortly after 2 o'clock. The woman who left it wore a black dress and several pieces of jewelry.

PHONE PROFIT BIG, EXPERT DECLARES

Former Employe of Chicago Company Gives Inside Information to Public.

AIDS THE RIVAL BIDDERS

Says Cost of Service Can Be Reduced One-Half and Pay a Good Revenue.

A former employe of the Chicago Telephone company, yesterday gave some inside information. He was able to show how the Manufacturers' Telephone company will be able to give good service at one half the rates charged by the Chicago company, pay 5 per cent to the city on all local and toll messages, as compared with 3 per cent offered by the Chicago company on city business alone, and still leave a good profit to the financial backers of the enterprise.

W. H. Johnson, formerly superintendent of construction of the Chicago Telephone company, now general manager of the Inter Ocean Telephone and Telegraph company with headquarters at Buffalo, N. Y., gave the figures as an expert for the Manufacturers' company.

He wanted to make a statement in the morning at a meeting of the council committee on gas, oil, and electric light, but it was decided that the twenty year franchise asked by the Chicago Telephone company is a matter immediately under consideration.

Cost of Service Too Great.

"Primarily," said Mr. Johnson, "the Manufacturers' Telephone company can give Chicago cheaper rates and pay the city more compensation and have a good profit for its stockholders, because there will be a greatly reduced cost of construction, operation, maintenance, and depreciation on a modern plant. The investment for each telephone in Chicago today, according to the figures of the Chicago Telephone company, is $120. The cost of maintaining and operating a telephone in cities where independent systems are, greatly in the lead is from $14 to $18. Putting the actual cost at a maximum of $20 and allowing a depreciation of 10 per cent, which is high, the operating and depreciation will amount to $32.

"The gross income for each telephone is $50 a year, so there is a profit of $18 a year on an investment for each telephone of $120. I believe the profits of the Chicago Telephone company will reach $25 a year for each telephone."

H. D. Critchfield, president of the Milwaukee Independent Telephone company, made a strong point of the fact that in eight states contiguous to Chicago the users of 1,100,000 independent telephones are clamoring to talk by telephone with Chicago business men. In that same territory, he said, the Bell Telephone company has 500,000 phones.

Refuses to Offer Flat Rate.

At the session of the council committee, it was brought out by Mayor Dunne's questioning that the Chicago Telephone company in its ordinance offers the city but 3 per cent of its receipts from local business, while the Manufacturers' Telephone company offers 5 per cent on gross business.

John Barton Payne, attorney for the Chicago company, would not offer a flat rate, claiming that it would be a hardship on the many to the interest of the few. He said that matter would be taken up when the committee gets to it and left the impression that the flat rate might, as a last resort, be forthcoming.

The franchise ordinance was taken up for discussion, section by section. The question of compensation to the city was deferred and a proposition that no limit be placed on the use of underground wires was referred to city officials for investigation. The Manufacturers' Telephone company filed a bond for $1,000,000.

The consideration of the telephone question will be resumed this afternoon.

At 6 o'clock last night the number of signers to the petition for a franchise for the Chicago Telephone company, circulated by employes of the incorporation, had reached 140,405.

New Grand Jury Is Sworn In.

The members of the grand jury were sworn in before Judge Brentano yesterday. William L. Bush, former president of the Marquette club, was made foreman by the court, who contented himself with giving the usual formal instructions. The jury will have the opportunity to vote on additional charges in connection with the Milwaukee Avenue State bank failure.

Electric Coffee Percolators

will make excellent coffee by extracting from the bean its delicious flavor and aroma. This is done by distilling EVENLY. The old method of pouring hot water through a sack of ground coffee is imperfect. The water may vary in temperature. You may pour it too much or too little. The coffee will be either weak or bitter.

The New Electric Percolator

sprays the ground coffee with steam and hot water and draws from the bean exactly the strength needed to make a luscious beverage, no more, no less.

The Device is Simple and Attractive

suitable for any dinner table. The price is reasonable. Electricity in the home is decidedly economical, based on the reduced scale of rates in effect July 1st. Call Main 1260 for further particulars, or address

Chicago Edison Company
Commonwealth Electric Company
139 Adams Street

"Character" O'Coats

OVER 6,000 overcoats of distinction await your inspection at Woolf's—some at $10.00—some at $12.50—some at $15.00—$20.00—$25.00 and up to $55.00. An immense display indeed.

YESTERDAY an out-of-town visitor, who had heard about this great store was guided here by a Chicago friend. We took great pride in showing him through and when he had finished (and in the meantime he purchased one of our new $40.00 "Meadowbrook" coats), he remarked that our great varieties were a revelation to him, and so they are to hundreds of others. Our $10.00 overcoats simply bristle with style and extraordinary value—Then our $12.00 coats, considering the price, are superior to anything in Chicago.

AT a little higher price ($15.00) we are showing hundreds of splendidly made garments which will bring forth expressions of genuine admiration—at $20.00 we include scores of beautiful models direct from the world's leading clothes makers, ALFRED BENJAMIN & CO., NEW YORK—MAKERS OF CORRECT CLOTHES FOR MEN and from $20.00 up to $55.00 we present a vast display of "EASTERN" style overcoats, including the beautiful French flare-back coats—the new Auto models—the Tourist and Traveler box effects, and many others.

WE invite every man to pay us a visit and we will take great pleasure in showing you our many new and superb styles in Winter Overcoats. We should like to see you here tomorrow at

WOOLF'S CLOTHING HOUSE
State and Monroe.

Mandel Jewelry Store.

A jewelry store complete in itself. A store with the highest standards and having the merchandise required to conform to these standards of excellence. A store where exclusiveness and refinement of taste find highest expression. *1st floor, State-st.*

Another most important point is the fact that price moderation is made possible because of the great buying power of this store as a whole, and as we personally select our jewelry in the great European centers, the most exclusive novelties can be found here at prices lower than elsewhere.

Special for today

Signet rings in exclusive designs, rose and green gold finish; some set with rubies, sapphires or diamonds, at $8, $10, $15

Private Exchange to—Local No. 103

REVELL & CO.

Oriental Rugs

Kazak and Moussoul Rugs

150 pieces Kazaks and Moussouls, heavy, long naps, silky Rugs. For wearing qualities they have no equal. These Rugs become softer and richer in color as they grow older.

24.75

Sizes range from 3.6 to 4 ft. wide and from 6 to 10 ft. long. Values $40.00 to $50.00.

Wabash-av., cor. Adams-st.

Old stories retold by George Ade. Series of articles begins Sunday, Nov. 25. Watch for it.

U. S. NEW POWER FOR WORLD PEACE

Secretary Root Outlines Diplomatic Policy of America Toward All Nations.

NO MORE CAUSE FOR WAR

Premier in Roosevelt's Cabinet Reads Message at Kansas City Banquet.

Kansas City, Mo., Nov. 19.—[Special.]—The United States, the new world power, with friendship for all and entanglements with none," was the keynote of Secretary of State Root's address here tonight.

Three envoys from South American republics—Ignacio Calderon, minister of Bolivia; Felipe Pardo, minister of Peru; and Enrique Cortes, minister of Colombia—sat beside the secretary of state and applauded his sentiments. Then in their turn they spoke of the growing wealth and power of their own countries, and predicted a closer friendship, political and commercial, between the "nations below Panama" and the great republic of the north.

The occasion was the twelfth annual banquet given by the Kansas City Commercial club in commemoration of the signing of the John Jay commercial treaty. Five hundred guests were present, including E. H. Harriman, the railway magnate; S. M. Felton, president of the Alton system; and other men prominent in high commercial circles.

Secretary Root's Address.

When Secretary Root was introduced as the guest of honor of the evening it was several minutes before he could begin address. After reviewing the earlier relations between the United States and other nations, the secretary of state spoke in a broader and deeper note, saying:

"We have entered anew, whether we will or not, by the necessities of our development, into the field of intimate relations with all the nations of the earth. It is a field in which the guiding principle laid down by Washington is 'friendship for all with entangling alliances with none,' to be not a rule of conduct as it was in Washington's time. In this field we have duties to our nation and to humanity which we cannot escape if we would and which the conscience of America will not permit us to escape if we could.

"In this time of vast immigration, of international investment and ownership, a new factor has found place. In answering to the judgments of courts or sovereigns as to the judgment of great popular masses.

Nations Have Souls.

"Nations have souls and consciences as truly as individuals. The life of the just and faithful and kindly man who

Character" O'Coats

VER 6,000 overcoats of distinction await your inspection at Woolf's—some at $10.00 ome at $12.50—some at $15.00—.00—$25.00 and up to $55.00. An ense display indeed.

ESTERDAY an out-of-town visitor, who had heard about this great store was guided by a Chicago friend. We took t pride in showing him through when he had finished (and in the intime he purchased one of our $40.00 "Meadowbrook" coats), remarked that our great varieties e a revelation to him, and so they to hundreds of others. Our 00 overcoats simply bristle with e and extraordinary value—Then $12.00 coats, considering the price, superior to anything in Chicago.

T a little higher price ($15.00) we are showing hundreds of splendidly made garments ch will bring forth expressions of uine admiration—at $20.00 we ude scores of beautiful models ect from the world's leading clothes kers, ALFRED BENJAMIN & ., NEW YORK—MAKERS OF RRECT CLOTHES FOR MEN, from $20.00 up to $55.00 we sent a vast display of "EAST-N" style overcoats, including the utiful French flare-back coats—new Auto models—the Tourist and veler box effects, and many others.

E invite every man to pay us a visit and we will take great pleasure in showing our many new and superb styles Winter Overcoats. We should like ee you here tomorrow at

WOOLF'S CLOTHING HOUSE
State and Monroe.

Mandel Jewelry Store

A jewelry store complete in itself. A store with the highest standards nd having the merchanise required to conform these standards of exellence. A store where xclusiveness and refinement of taste find highest xpression. *1st floor, State-st.*

Another most important point is the fact that price moderation is made possible because of the great buying power of this store as a whole, and as we personally select our jewelry in the great European centers, the most exclusive novelties can be found here at prices lower than elsewhere.

Special for today

ignet rings in exclusive esigns, rose and green old finish; some set ith rubies, sapphires or iamonds, at $8, $10, $15

rivate Exchange 10—Local No. 103

EVELL & CO.

riental Rugs

zak and Moussoul Rugs

pieces Kazaks and Moussouls, , long naps, silky Rugs. For ng qualities they have no equal. e Rugs become softer and richer or as they grow older.

24.75

es range from 3.6 to 4 ft. wide from 6 to 10 ft. long. Values 0 to $50.00.

Wabash-av., cor. Adams-st.

stories retold by George Ade of articles begins Sunday, Nov Watch for it.

U. S. NEW POWER FOR WORLD PEACE

Secretary Root Outlines Diplomatic Policy of America Toward All Nations.

NO MORE CAUSE FOR WAR.

Premier in Roosevelt's Cabinet Reads Message at Kansas City Banquet.

Kansas City, Mo., Nov. 19.—[Special.]—"The United States, the new world power for peace, with friendship for all and entangling alliances with none," was the keynote of Secretary of State Root's address here tonight.

Three envoys from South American republics—Ignacio Calderon, minister of Bolivia; Felipe Pardo, minister of Peru; and Enrique Cortez, minister of Colombia—sat beside the secretary of state and applauded his sentiments. Then in their turn they spoke of the growing wealth and power of their own republics, and predicted a closer friendship, political and commercial, between the "nations below Panama" and the great republic. The occasion was the twelfth annual banquet given by the Kansas City Commercial club in commemoration of the signing of the John Jay commercial treaty. Five hundred guests were present, including E. H. Harriman, the railway magnate; S. M. Felton, president of the Alton system; and other men prominent in high commercial circles.

Secretary Root's Address.

When Secretary Root was introduced as the guest of honor of the evening it was several minutes before he could begin his address. After reviewing the earlier relations between the United States and foreign nations, the secretary of state struck a broader and deeper note, saying:

"We have entered anew, whether we will or not, by the necessities of our development, into the field of intimate relations with all the nations of the earth. It is a field in which the guiding principle laid down by Washington, of 'friendship for all with entangling alliances with none,' is as wise a rule of conduct as it was in Washington's time. In this field we have duties to civilization and to humanity which we cannot escape if we would, and which the conscience of America will not permit us to escape if we could.

"In this time of vast immigration, of international investment and ownership, a new change has indeed taken place. It answers not to the judgments of courts or sovereigns, but to the judgment of great popular masses.

Nations Have Souls.

"Nations have souls and consciences as truly as individuals. The life of the just and faithful and kindly man who is respected and beloved by his neighbors is the type of what every citizen should wish his own country to be in its relations to all other countries. To be narrow and hard, selfish and grasping, to be arrogant toward the weak and timid in maintaining the right against the strong, to be unwilling to give kindly consideration to the rights and interests and feelings of others, to be without sympathy or helpfulness for the right of mankind—all these things make an individual man despised or hated in his community. We should take the same pains to help our country avoid them that we would take to avoid them ourselves.

"The greater part of the controversies and wars between nations arise from the tendency of the people of each nation to assume that upon every question which arises all the right is on their own side and to insist upon having their own way without that deference and kindly consideration of the rights and interests of the other side of the question which a just man would give to his neighbor.

America's Self-Control.

"America has given to the world an example of democracy made up of individuals exercising that self-control and self-restraint which enables the defeated contestants in a most excited political controversy to accept peacefully the judgment of the majority and leads the entire community, however keen may be its feelings, to bow with respect to judicial judgment.

"The same spirit, reinforced by the sentiment for humanity and the desire to help the progress of civilization, the rule of peace and justice throughout the world, may exert a powerful influence not only upon our own affairs with other nations, but upon the international intercourse of mankind.

"Mediation and arbitration are useful methods of solving international controversies without recourse to war, but the true preventive of war is the willingness of the people of the world to be just toward one another; the strong desire of the people of the earth to be kind toward one another; the application of the same rules by all men in their collective treatment of other nations which good citizens apply to their individual treatment of each other.

"The true and final antidote for war is the love of justice and peace among the people who make war or preserve peace."

Message from Bolivia.

Minister Calderon of Bolivia in following Secretary Root said in part:

"Bolivia has the friendliest feelings toward the United States. In practical proof of this we have commenced the great work of our development through the railways that we are building. We are building about a thousand miles of railway that will be a most important link of this Pan-American way. It will connect Peru, Bolivia, and the Argentine republic, so that it will be possible to go from the Pacific to the Atlantic by train. Mr. Root, not only on account of his worthy position and his personal attainments, but by the way he expressed his feelings in South America, dispelled any misunderstanding that might have been brought about by wrong reports of the newspapers. His visit to South America has been the discovery of South America for the United States."

Peru Extends Glad Hand.

Minister Pardo of Peru won a round of applause when he said:

"The greatest effort ever made by the United States to make its policy in regard to the Latin republics known in South America is represented by the visit that the secretary of state, Mr. Root, has just made to those countries. The secretary of state, with his eloquence, has won for himself the affection and esteem of the 40,000,000 inhabitants living south of Panama, and for his country, the United States of America, he has secured the everlasting regard of the southern portion of this continent. The visit of Secretary Root sooner or later will bring the industrial and commercial Americanization of South America.

"Mr. Root has been able to appreciate that in South American countries offer today all the security to American capital, because these countries are now on stable basis, property is respected, civil and political freedoms exist, and revolutionists exist only in the minds of newspaper writers, who find in them a good subject to amuse their readers."

Warning Note from Brazil.

Minister Cortes of Colombia said the United States had reached the point in its wonderful career where it must pause and ask itself whether an indefinite amount of wealth is worth evil that must in some way be checked. He added:

"My view and my hope is that wealth will be vanquished in its struggle against spirituality, and that this country, which has been a mark in surprises to the world, will in the future, at no distant time, assume the heretofore unknown attitude of a nation becoming the upholder of the high principles of morality and the virtue of justice, love, and good will not only in a political and administrative way but likewise in its international relations."

Secretary Gurgel do Ayaral of the Brazilian embassy at Washington urged American capital to study Brazil. He predicted a greatly enlarged commerce as a result.

Alvaro Teacham, chargé d'affaires of the Chilean legation, urged a closer acquaintance between the United States and Chile. He said Chile would eagerly welcome American capital.

Committee of "Au Bon Marche" Preparing for the "Street in Paris."

Back Row—Mrs. Perry Shepard, Mrs. W. P. Martin, Mrs. Francis Waller, Mrs. Howard Elting, Mrs. Dwight Lawrence, Mrs. J. Arnold Scudder, Mrs. Ernest Noyes.
Middle Row—Mrs. William Brown Jr., Miss Emily Taylor, Miss Hadassah Felton, Mrs. J. A. Waller.
Front Row (Left to Right)—Miss Vera Wesson, Miss Mildred Wells, Mrs. J. Allen Haines, Miss Madeline Wesson, Mrs. Stewart Patterson, Mrs. Edward M. Hagar.

Mrs. Dwight Lawrence, 7 Ritchie place, who is to have charge of Au Bon Marche, at "The Street in Paris," to take place next month at the Coliseum, held a meeting of her committee of assistants yesterday morning, at which reports were made as to the work in preparation for Mrs. Lawrence's shop. These meetings are being held weekly, and the contribution of articles to be sold by this particular group is so large and of such attractive articles that the price set upon them—$1 and less—is expected to see them all sold during the four days of the big event. There will be a meeting of all of the heads of the various shops this morning at the residence of Mrs. George Isham, 488 North State street, at which Mrs. Joseph Coleman, chairman general, will preside.

$1,000,000 AS PEACE GIFT.

CARNEGIE TURNS OVER LARGE SUM TO PREVENT WARS.

Congressman Bartholdt Selected by the Great Ironmaster to Oversee Formation of American Bureau Which Will Carry on Work of The Hague Tribunal—Income from the Offering Will Be Used to Direct Opinion in Favor of Arbitration.

St. Louis, Mo., Nov. 19.—Congressman Richard Bartholdt left this morning for New York at the invitation of Andrew Carnegie, who has promised to turn over to him $1,000,000 to be used in furthering the propaganda for international peace.

Before Mr. Bartholdt started for New York he told several friends of the plan and expressed hopefulness as to the result of the work.

On this visit to New York Bartholdt will arrange for the formation of the peace bureau which will have charge of the campaign.

Only the income of the fund will be utilized. This income will amount to $40,000 or $50,000 a year. It will be expended in an effort to direct public opinion in favor of arbitration as a means of settling disputes between nations.

The scope of the work will be world wide and those nations which are oftenest engaged in wars and threats of wars will receive the most attention. Literature will be scattered, meetings will be arranged, and all possible means will be adopted to encourage sentiment against war and bloodshed.

Mr. Bartholdt has taken a prominent part in the work done by The Hague peace conference and has had many interviews with Emperor William of Germany, the king of England, and other European crowned heads.

The formation of the new peace bureau, which will be purely American, will be under the direction of the St. Louis congressman.

BADLY HURT, BURIED UNDER BAGS OF COFFEE TWO DAYS.

Lighter Captain, Both Legs Broken by Fall in Hold, Remains Imprisoned Until Boat Is Unloaded.

New York, Nov. 19.—[Special.]—When the last bag of green coffee had been lowered into the hold of the lighter Lakewood Saturday afternoon, and the men who had received the cargo had reported it safely stored, Capt. James Barr went below to satisfy himself the load had been properly distributed and the work well done.

He was moving gingerly forward, when he fell suddenly and was buried under an avalanch of bags. Bruised and battered, his right leg broken, and the bones of the ankle of his right foot crushed, Barr still had the use of his hands, and he immediately began a fight for air.

After each effort followed a fainting spell. But, using his head and elbows, and clearing a way slowly with his hands, he managed, after working for several hours, to improve his condition to such an extent that the danger of suffocation no longer existed.

Shouts brought no response, and when another attempt was rewarded by disappointment the plucky captain collapsed. How long he remained unconscious he does not know.

Saturday evening the men came back, but could find no trace of the captain. This was not surprising, since, the work completed, he doubtless had gone ashore to spend the evening. But yesterday, when he was still absent, and it was thought advisable to trace him, the men went to the various places where they thought he might be found, but none of his friends had seen him.

His strange disappearance was still causing comment when the Lakewood was towed to its destination and the work of unloading begun.

It was nearly noon before he was found, maimed and senseless under a fantastic mountain of bags. Stimulants were administered and gradually signs of life were seen. At last Barr was able to whisper the outlines of his story.

FILES CHICAGO GAS BRIEF.

Corporation Counsel Lewis Informs U. S. Supreme Court of Charges of Collusion to Defeat City.

Washington, D. C., Nov. 19.—[Special.]—James Hamilton Lewis, corporation counsel of Chicago, today filed in the United States Supreme court the brief of the city of Chicago against D. O. Mills and the People's Gas Light and Coke company. The brief sets up the same points made in the action brought in Judge Grosscup's court and alleges collusion between Mills and the company to defeat the 75 cent gas ordinance.

BARONESS KILLS RICH MAN

REVENGE AND MYSTERY FACTORS IN NEW YORK CRIME.

Widow De Massy, Member of Family of French Nobility, Held for Shooting Employer, with Whom She Had Quarreled—Woman Seeking Clew as to Cause of Death of Her Husband Whom She Thought Was Poisoned —On Trail of Evidence.

New York, Nov. 19.—[Special.]—Baroness Anisia Louise de Massy, a strikingly pretty Frenchwoman of 32, who has been living at 57 West Thirty-seventh street, is a prisoner at police headquarters, charged with murder. She is accused of having shot down Gustav Simon, aged 58, of 114 East Fifty-sixth street, wealthy owner of the Queen Waist company at 604 Broadway.

The shooting occurred this afternoon at Simon's office. He died tonight at 8:30 o'clock at St. Vincent's hospital.

Behind the shooting the police say is a remarkable story of a woman seeking revenge for the mysterious death of her husband, a French nobleman. The baroness maintained the most stolid secrecy as to any motive. In fact, she calmly denies the shooting, despite the fact of an alleged eye witness and that of Simon, with his dying breath accused her of the crime.

Comes of Noble Family.

Until her hesitant admission tonight to Capt. Charles Kemp it was not known the woman was a baroness. She had carefully concealed her identity from her acquaintances and had been known simply as Mme. de Massy. Her reason for this secrecy, she said, was to keep her family in France from learning her whereabouts.

The Baroness de Massy comes of the noble family of Du Vernon, which is said to be prominent in one of the French provinces. Her husband, François de Massy, to whom she was devoted, died suddenly three years ago and the baroness had reason to suspect he had been poisoned. She took up the trail the day after he was buried. The investigation she has made caused her to come to New York. Ever since she has been here she has been trying to run down the clews she has been able to get.

The police say she had reason to believe Simon could help her solve the mystery. So, in order to work herself into his confidence and enlist his aid in tracing her husband's murderer, she decided to take a position in his employ. She began her work for Simon on Monday, a week ago. It is known that she and Simon last Friday had a bitter quarrel ending in the baroness giving up her position.

Distressed Over Treatment.

On Saturday night she called upon Mme. Juliette, a fashionable milliner at 66 West Thirty-ninth street. She was greatly excited.

"I have left my position," she said. "And I didn't even wait for my pay. I am greatly vexed over the treatment I received."

Mme. Juliette asked her what she intended doing and the baroness replied:

"Well, I am not sure just now. Wait and see. I don't think it will end where it is."

The baroness appeared at Simon's office this afternoon and demanded her pay. According to witnesses she wanted it instantly, and, when Simon delayed, pulled a revolver and began shooting. The second shot gave Simon a mortal wound.

MEXICAN'S DISAPPEARANCE SOLVED: SECRETLY ARRESTED

Last of St. Louis Junta Spirited Away by Agents of Consul—Landlady Cannot Discover His Whereabouts.

St. Louis, Mo., Nov. 19.—[Special.]—The mysterious disappearance some days since of Aaron Lopez Manzano, a Mexican, 22 years old, was solved today when it became known he had been secretly arrested by agents of the Mexican consul. It is supposed his arrest was made in connection with rebellion charges against Antonio Villareal, editor of Regeneracion, a revolutionary organ, who is now in prison in El Paso, Tex.

Manzano's arrest became known when the consul notified Señora Trinidad Saucedo, with whom Manzano boarded. The consul refused to say what for. Señora Saucedo has failed to learn what has become of Manzano.

Manzano was the last of the Regeneracion junta left. It is supposed he was arrested at the postoffice.

Villareal Fighting Hard.

El Paso, Tex., Nov. 19.—Immigration Inspectors Schmucker, Strand, and Gattling made another investigation this afternoon of the case of Antonio Villareal, the reported Mexican revolutionist, and decided to deport him. Villareal at once filed an appeal to the secretary of commerce and labor, thus securing a stay.

DEATH IN STEEL ROMANCE

ANDREW CARNEGIE'S NAMESAKE KILLS SELF; BRIDE ESCAPES.

Young Baldridge, Nephew of James B. Corey, Millionaire Coal Man, Becomes Insanely Jealous of Wife, All of Whose Relatives Were Connected with the Pittsburg Industry—Threatens to Kill Her, Then Ends His Own Life.

Braddock, Pa., Nov. 19.—[Special.]—"If I thought you did not love me I'd kill you and myself."

Andrew Carnegie Baldridge made good half his threat to his young bride last night. He killed himself. But only after he had felled his wife, whom he had married only on Oct. 3, and brandished a hunting knife over her. He was 22 years old, she 19 years.

Young Baldridge first met Miss Madeline Quinn only eighteen weeks ago. His mother is a sister of James B. Corey, the millionaire coal operator of this city, and a double cousin of Alfred, father of William Ellis Corey, president of the steel trust. The bride is a daughter of Michael Quinn, who was killed with nine other men in the blast furnace explosion at furnace C of the Edgar Thomson plant, in October, 1899. Of these nine one was Captain William R. Jones, Andrew Carnegie's first partner in the steel business.

All in the Steel Trade.

Then the superintendent of the Carnegie blast furnaces was James Gayley. He became Miss Quinn's guardian and is first vice president of the steel trust now. John Baldridge, the suicide's father, is one of the trio of Braddock's wealthiest men.

The young Baldridge and Miss Quinn lived near each other all their lives, but they never met until less than six months ago. He was introduced to her and fell desperately in love. He married her, although they were of different religious sects and until affairs were arranged they were living with Baldridge's sister, Mrs. Julia Smythe, in Kirkpatrick avenue. Last week Mrs. Baldridge, the bridegroom's mother, relenting, told him she would build a house for him.

Jealousy Flames Up.

But, with or without reason, young Baldridge's jealousy flamed out last night.

"Swear you love me," he cried to his wife when no one else was in the house.

She promised her love, and finally he threw her down, and, pressing a knife to her bosom, swore he'd kill her.

"You or I," he shouted. She swore that she loved him. He helped her to rise, embraced her, and whispered, "I was only trying you."

He went upstairs and blew off his head with a rifle, touching the trigger with his foot.

HOW TO SELECT GOOD MEAT EXPLAINED TO STEWARDS.

Jacob Miller Lectures to Their International Association, in Session at 175 Jackson Boulevard.

The science of selecting meat cuts was explained last night before the International Association of Stewards at their meeting at 175 Jackson boulevard by Jacob Miller. Incidentally he quoted prices showing that the best meats may be bought in the eastern cities for lower prices than in Chicago.

To demonstrate his lecture Mr. Miller had a butchers' block loaded down with loins and rib racks of various kinds.

"It is all in the waste you have thrown on you," he said. "Why, with what you could save on your meat you could pay your coal bill besides buying some other provisions."

These were the prices quoted on the best cuts in three eastern cities and compared with Chicago:

	Loins.	Ribs.	Lamb racks.
Chicago	$ .22 to $ .24	$ .15	$ .22
Philadelphia	.18 to .20	.15	.20
New York	.20	.14	.20
Baltimore f.o.b.N.Y.	.17 to .21	.14½	.22½

Chief Food Inspector Murray told how adulterants could be distinguished in certain food products.

STEEL WORKS EMPLOYE KILLED

Scaffold Falls on Man Who Is Wheeling Barrow Beneath It—Switchman Loses Life.

Anton Kritkoski, 22 years old, 8831 Houston avenue, South Chicago, was instantly killed yesterday afternoon when a scaffolding in the Illinois Steel works fell, striking him on the head. He was wheeling a barrow filled with bricks under the scaffold at the time.

Patrick J. Scheuler, 30 years old, a switchman employed by the Chicago, Milwaukee and St. Paul railroad, was run down and instantly killed in the freight yards at Kinzie street and California avenue.

AUTO KILLS 'TOM' COOPER.

SPEEDY BICYCLIST MEETS INSTANT DEATH IN COLLISION.

Thrown on Head on West Drive in Central Park, Near Seventy-seventh Street Entrance—Fast Running Car Strikes His Machine Without Warning—Man and Woman Companions Suffer Fractured Skulls—Accident Occurs While Car Is Standing Still.

New York, Nov. 19.—[Special.]—In a head-on collision between two automobiles in Central park late tonight "Tom" Cooper, a bicycle rider, and also an expert chauffeur, was thrown out of the car he was driving and instantly killed. His neck was broken.

Two women and a man who were riding with him also were hurled on to the pavement and sent to Roosevelt hospital.

David Barkalow, the man in the automobile with Cooper, it was later found, had a fracture of his skull, and cannot live. Helen Lambert, one of the women, who first gave her name as Helen Hall, suffered a fractured skull also, and she will die. The other woman was not hurt.

The owner of the machine which collided with Cooper's is R. A. Strong, a woolen manufacturer. He and his chauffeur were arrested.

The machine driven by Cooper had run out of gasoline and stopped at the east side of the west drive, near the Seventy-seventh street entrance. Cooper's mechanician, who is said to have run away in the excitement, was filling the tank. Cooper was sitting in the auto with the others.

Without warning another automobile came tearing down the west drive. Before its driver could be hailed it had crashed into Cooper's car. Cooper and his companions were hurled out on the pavement and the automobile smashed. Cooper struck on his head. He was dead when picked up.

PRESIDENT BEATS SCHEDULE.

Expected to Arrive at Washington 24 to 30 Hours Earlier than Originally Planned.

Washington, D. C., Nov. 19.—The latest word received at the White house from President Roosevelt indicates that he will reach Washington on his return from Panama at least 24 and probably 30 hours earlier than the original itinerary of the isthmian trip contemplated.

MOSSLER CO.
Clothes for Men and Young Men
50 Jackson Boul.

Clothes "Masters"
(Mossler Service)

THE master tailor who designs our clothes gets $10,000 a year for his services.

He must be a pretty good tailor—but only *quantity* can pay a salary like he commands.

Quantity likewise enables us to give the best service at a living price.

$25, $30, $35 and $40 will do more for you here than any place in Chicago.

Come see!

MOSSLER CO.
Clothes for Men and Young Men
50 Jackson Boul.

IF YOUR HAIR is Gray, Streaked or Bleached it can be restored to any beautiful color by
The Imperial Hair Regenerator
the acknowledged STANDARD HAIR COLORING for Gray or Bleached Hair. Colors are durable; easily applied. Its use cannot be detected. Sample of hair colored free. Correspondence confidential.
Imperial Chem. Mfg. Co. 125 W. 124 St., N.Y.
Sold and applied by E. BURNHAM, 70 State-st.
Sold by WM. R. STRAHL CO., 34 Monroe-st.

FELIX KAHN & CO.

WHOLESALE MAKERS

$20.00 SUITS & OVERCOATS $12.50

THESE beautiful Suits and Overcoats at $12.50 are the absolute equals of garments sold everywhere at $20. No better proof of the savings this wholesale house affords can possibly be offered.

THE SUITS are handsome $20.00 values, perfect in all points of good style and quality. They come in rich, plain blacks as well as the fancy novelties. All $20.00 values. Special *$12.50*

THE OVERCOATS are the richest new styles shown, beautifully tailored, of high-grade materials. Neat blacks and natty grays are represented in wide variety along with the swell novelty patterns. All $20.00 values. Special *$12.50*

Men's $15.00 Suits and Overcoats *$8.90*

Men's $25.00 Suits and Overcoats *$14.85*

OPEN EVENINGS UNTIL 6:30
Southwest Corner
Market and Van Buren

This is 1000 Tom! meet me face to face Jackson & Clark, Milwaukee & Ashland, and 156 adams st.

Why Do You Pay $5 for Your Shoes?

Why do you buy shoes in any store where they will not give you another pair if the pair you bought hurt your feet? Why do you buy shoes that you "must break in"? I sell "Patriot" shoes at $4.00 and they are as good as any $5.00 shoe in Chicago. I give another pair if they should hurt your feet—no one else will. Why not trade in the broadest gauge, most liberal to "make good" store in the world?

You can buy of me an overcoat, nowadays, in all the new styles, such as Paddocks, French Backs, Knee and Long Overcoats, in all wool heavy blacks or in fancy cheviots, at $10.00; Venetian lined, satin lined sleeves. You cannot in any other store. I bought 4,000 of them *cheap;* if I sold any overcoat at $15.00 to $25.00, I would not sell them at $10.00, for it would kill my sales on all coats up to $25.00 deader than (never mind). I do not use that kind of language.

TOM MURRAY.

For four or five months the public will estimate you by your overcoat, so it behooves you to get the best.

I sell the handsomest and best ready to wear overcoat in Chicago.

Every coat up to the minute, all wool, hand tailored, and perfectly fitted.

Twenty to sixty dollars.

GET THE HABIT

Drop in and see them. You will not be urged to buy.

FOREMAN
Clothes of Quality
92-94-96 Washington St.
Bet. Dearborn and Clark Sts.
Open Saturday evening until 9 p. m.

Wool rose!

Wool keeps rising—still we stick close to our all-wool standard.

For the better our clothes the faster we sell them—our customers are after quality and know we give it at a fair price.

Some of the finest cloths you'll find in our dress suits and Tuxedos.

F. M. ATWOOD
Rogers, Peet & Co. Clothing
Hats and Furnishings.
Cor. Clark & Madison Sts.

RUGS..
"THE RUG STORE"
O. W. Richardson & Co.,
Cor. Wabash-av. & Congress-st. Opp. Auditorium

RYAN QUITS POST WITH MANY FIRMS

Resigns from Boards of Directors of Railroads and Other Concerns.

MUTUAL OFFICER IS SICK.

Vice President McClintock the Latest Sufferer with Nervous Prostration.

NEW YORK BUREAU CHICAGO TRIBUNE.
New York, Nov. 19.

Because of his accumulating business interests and fearing that he could not attend to all of them properly, Thomas F. Ryan tonight, through Robert F. Livingston, announced that he had resigned from the board of directors of a number of railroad and industrial corporations. Neither Mr. Ryan nor his business associates would furnish a list of corporations from which the former had resigned.

Ryan Resigns Directorship in Many Concerns.

Mr. Ryan's statement follows:

"I have resigned from the directorates of a large number of railroad and other corporations. My accumulating interests and responsibilities render it impossible for me to attend so many directors' meetings and to properly discharge my obligations to the stockholders concerned.

"I also have reached the conclusion that I can best serve the financial and fiduciary institutions with which I am associated by severing official connection with the railroad and industrial corporations with which they necessarily have constant business relations. I hope and believe that the decision which I have made will prove to the advantage of all the interests for which my friends hold me responsible and of the gentlemen with whom I have so long been associated in the various corporations from whose boards I have resigned."

Vice President Emery McClintock of the Mutual Life is the latest of the insurance officials to be stricken with nervous trouble that necessitated his getting away from his work and seeking rest and quiet. The fact that McClintock, who has been absent from his desk for many weeks, is suffering from a nervous breakdown became known today. The presence of McClintock is wanted in England, where the insurance commissioners are to have a hearing in regard to the proposed placing of a reserve fund in the British isles by the life insurance companies.

Another Mutual Man Nervous Breakdown.

This matter has been agitated by Great Britain for some time and the agitation has been carried to the house of lords. Vice President McClintock went to England some months ago and addressed a gathering of insurance commissioners and others on the matter and his advice again is sought. Mr. McClintock is too ill to make the trip now, and it is not known just when he will be in shape to go there.

That District Attorney Jerome has started in with his investigation of the affairs of the New York Life became known today, when Darwin P. Kingsley, vice president of the company, made a statement to the effect that Jerome had had an expert at work on the books of the company for the last two weeks.

It was reported in life insurance circles today that President Charles A. Peabody of the Mutual Life had expressed himself as greatly pleased over the report made by District Attorney Jerome to the governor and had said that he considered it a vindication of the management of the company.

District Attorney Jerome today served notice upon counsel for Harry K. Thaw that the prosecutor would appear in court tomorrow and ask for a special jury before Recorder Goff on Dec. 3, to try Thaw for the murder of Stanford White, the architect. A panel of 150 names will be requested.

Serves Notice of Trial Upon Thaw's Counsel.

D. L. Delmas and John B. Gleason, of counsel for Thaw, conferred with the prisoner on the matter of a story published this afternoon that three alienists retained by the defense had reported that Thaw was insane when he killed White.

A. R. Peabody, of Thaw's counsel, tonight declared emphatically that the published story would neither be confirmed nor denied, as the attorneys for the defense had decided to do no further talking for publication. When a note was sent to Thaw inquiring whether he had anything to say regarding the matter, he replied:

"Nothing whatever. See Mr. Hartridge."

Mr. Hartridge is Thaw's personal counsel. The interest in today's report regarding the alienists was due to the suggestion of a possible defense to be set up by the accused's attorneys.

The horse and the leaders of society, the votaries of wealth and fashion in New York and other cities, combined today to make the opening of the national horse show in Madison Square garden a splendid spectacle of life and color. During the day a large number of classes were judged. The largest prize of the day in point of monetary value was the $300 blue ribbon carried off by Surprise, exhibited by the Rancocas stock farm, in class 1, for thoroughbreds.

National Horse Show Opens in Splendor.

The honor of having the largest number of entries in the show is held by Alfred G. Vanderbilt, with his brother Reginald a close second. Outside of New York the largest number of entries is by John S. Bratton of East St. Louis, Ill.

Among the blue ribbon winners were Alfred G. Vanderbilt, William H. Moore, August Belmont, of New York City; W. J. Butterfield, Plainfield, N. J.; B. Ogden Chisholm, Morristown, N. J.; the Grand View farms, Lancaster, Pa., and Fred W. Okie, Marshall, Va.

Directors of the Chase National bank declared today a cash dividend of $400 a share, or 400 per cent. It is payable on Dec. 12 to the stockholders on record on Nov. 20. On the day of payment the capital of the bank is to be increased from $1,000,000 to $5,000,000, in accordance with the recent vote of the stockholders, and the stockholders will have the right to take pro rata shares of the new stock at par.

Chase Bank to Pay 400 Per Cent Dividend.

The dividend is to be paid out of the surplus fund, which will be reduced thereby from $8,000,000 to $4,000,000, so the net result of the transaction will be the transfer of $4,000,000 from the surplus fund to the capital account. The increase in capital, as before stated, is made to give the bank greater elasticity in making loans than has been possible since the amendment to the banking law was passed in the last session of congress.

Justice Greenbaum in the Supreme court today denied the application of counsel for Walter R. Gillette of the Mutual Life Insurance company to dismiss an indictment for perjury against Gillette. It is alleged that Gillette committed perjury while testifying before the grand jury last June in the insurance investigation. There are five other indictments against Gillette, alleging forgery in the third degree. Demurrers have been filed against them.

Indictment Against Mutual Man Stands.

Will Discuss Trial Marriages.

"The Fallacy of Trial Marriages" will be the subject for the discussion of Mrs. Elsie Clews Parsons' new book at the meeting of the Astronomical club, 26 Van Buren street, tonight.

Better Train Facilities for South Side.

On and after Nov. 24 all trains of the Michigan Central will stop regularly at 31st-st. and 43d-st. instead of 22d-st. and 39th-st. As heretofore, all trains will stop at 35d-st. (Hyde Park) and 63d-st. (Woodlawn).

"Exhibit No. 18," Showing Standard Oil Discrimination.

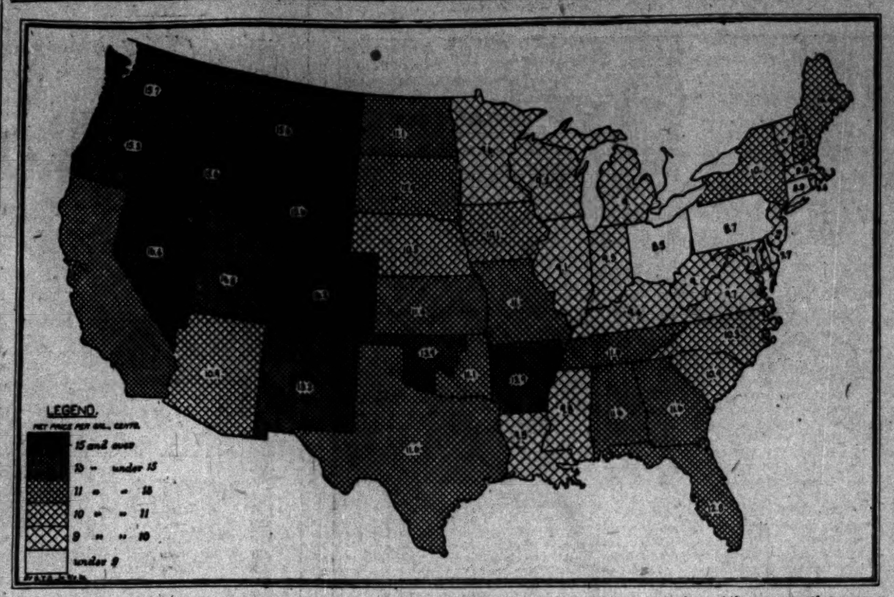

This map, which is "exhibit 18" in the government's case against the Standard Oil company, shows the comparative average prices charged by the Standard Oil company on or about Dec. 15, 1904, for medium grade illuminating oil, in bulk, delivered to retail dealers, deducting freight from refinery."

It will be seen that the price of oil is lower in states where there is still some degree of competition, and higher in the states where there is either no competition whatever, or where the competition is less active. It is expressly stated in explanation of Mr. Moody's map that all the freight charges have been deducted, so that the prices named are absolutely net.

ST. LOUIS TERMINAL SHOWN TO HAVE CONTROLLED RATES.

Records Introduced at Hearing Prove Association Violates Anti-Trust Law —Chicago Committee Implicated.

St. Louis, Mo., Nov. 19.—[Special.]—That the fourteen railroad companies comprising the terminal association, and the terminal association itself, are parties to a combination to control freight rates, was shown today when the records of the office of R. M. Fraser, chairman of the east bound freight committee and of the St. Louis, Cincinnati and Louisville freight committee, and secretary of the St. Louis coal traffic bureau, were offered as evidence in the government suit against the terminal.

It is stated by the attorney for the government that combination amounts to a felony under the Sherman anti-trust law, and that the government now has ample evidence to warrant indictments.

The records show that the St. Louis, Cincinnati and Louisville freight committee controlled the freight rates on every commodity shipped between those points, and the records of the east bound freight committee show it controlled rates to points as far east as Buffalo, and the records of the St. Louis coal traffic bureau show the roads controlled rates on coal from the Illinois fields.

Whenever a railroad holding membership in any of the committees cut the rate Fraser would send out notices to all members, requesting them to vote on the proposition. Meetings were held every few weeks, at which rates for various commodities were fixed.

The east bound freight committee and the St. Louis, Cincinnati and Louisville freight committees are subsidiary organizations to the central freight committee in Chicago.

ILLINOIS SECOND IN COAL; YIELD VALUED AT $40,577,592

Production of Mines in 1905 Was 38,434,000 Short Tons—West Virginia Takes Position as Full State.

Washington, D. C., Nov. 19.—The total production of coal during 1905 in Illinois was 38,434,383 short tons, with a spot value of $40,577,592, according to a report made to the geological survey by E. W. Parker of the United States geological survey. Illinois still ranks next to Pennsylvania in the production of coal. The production in West Virginia in 1905 was 37,701,580 short tons.

The report says the expectation is that the returns for 1906 will show West Virginia to be the second coal producing state in the union from the fact that the Illinois mines suffered from a shutdown last spring, while those of West Virginia for the most part were kept going continuously.

The Illinois coal mines in 1905 gave employment to 58,053 men, who worked an average of 201 days. The records show that 15,289 men were on strike during the year and lost an average of twenty-one days each. The larger number of mines in Illinois work their men eight hours a day. During the fiscal year 1905 there were 199 fatalities in the Illinois mines and 535 men were injured. Premature blasts or windy shots are the principal causes of the fatal accidents.

STANDARD OIL MAN ARRESTED.

H. P. McIntosh, Director, Indicted for Violating Anti-Trust Law—Released on Bond.

Findlay, O., Nov. 19.—H. P. McIntosh of Cleveland, a director of the Standard Oil company of Ohio, one of the men indicted last week, arrived here today and was placed under arrest. Subsequently Mr. McIntosh was taken into court. He pleaded not guilty to the charge of violating the Valentine anti-trust law and was released on $1,000 bail. M. J. Vilas and J. M. Robertson, treasurer and secretary of the Standard Oil company of Ohio, indicted with John D. Rockefeller and H. P. McIntosh, appeared in court this afternoon. They did not plead, but each signed a bond for $1,000 for their appearance on Dec. 6, when they will plead to the indictments.

STANDARD OIL CASE IN COURT.

Attorneys to Ask Judge Landis Today to Set Time for Arguing Demurrers.

By agreement between District Attorney Sims and John S. Miller, counsel for the Standard Oil company, Judge K. M. Landis of the United States District court will be asked at 10 o'clock this morning to set a time for the hearing of arguments on demurrers to the indictments charging the oil company with giving rebates. General and special demurrers were filed by Attorney Miller Nov. 10. District Attorney Sims hopes to have the hearing of the argument set for early next month.

RIGHER WAGES FOR CAR MEN.

Philadelphia Rapid Transit Company Announces Advance of 5 Per Cent to 7,500 Employes.

Philadelphia, Pa., Nov. 19.—The board of directors of the Philadelphia Rapid Transit company today decided on an increase of 5 per cent in the wages of its 7,500 motormen and conductors, to take effect Dec. 1.

Advance for Cotton Workers.

Fall River, Mass., Nov. 19.—The cotton manufacturers today granted a nadvance of 5 per cent in the wages of their operatives, to go into effect next Monday.

PILES CURED IN 6 TO 14 DAYS.
PAZO OINTMENT is guaranteed to cure any case of Itching, Blind, Bleeding, or Protruding Piles in 6 to 14 days or money refunded. 50c.

WHAT WOULD MADAME DO?

FRENCH WOMAN, CARUSO, MONKEY CAGE DRAMATIS PERSONÆ

Paris Writer in Gil Blas, Discussing New York Incident and Charged Against Singer, Asserts That Parisian Feminine Would Not Proclaim Insult to World by Appealing to Press and Police as Witnesses of Insult.

[BY CABLE TO THE CHICAGO TRIBUNE.]
[Copyright: 1906: By the New York Herald.]

PARIS, Nov. 19.—A writer in Gil Blas comments on the Caruso affair in humorous, serious, and sarcastic veins by turns. He discusses the question whether it was Caruso or a monkey that offended Mrs. Graham, but concludes that at any rate "this incident shows us the primitive customs of North Americans and their barbarous conception of feminine modesty."

Drawing a comparison between American and French women regarding the manner of manifesting modesty, he says:

"Do you think for a moment an amiable French woman under the same circumstances would have made it possible for a policeman to invoke the public and press as witnesses of her misadventure? Do you think an amiable French woman would allow the affair to be proclaimed and advertised broadcast? No, it is here that her modesty would revolt.

"There exist certain insults and outrages of which an honest woman will take no notice. An honest woman in such a case withdraws in silent disdain. Delicate, refined modesty commands an honest woman to remain silent. An American woman of Central park, on the contrary, allows her demidishonor to be proclaimed abroad. It is the sheerest conception of modesty.

"This story is American, and it is worth just as much as other American tales, and is just as likely to be true. We must not be surprised if we learn one of these bright days that nothing of the kind happened and the whole affair was an advertising scheme."

Caruso Seeks Vindication.

New York, Nov. 19.—[Special.]—Sig. Enrico Caruso has passed from his recent illness into militant convalescence. This afternoon he gave it outathrough Mr. Conried that after he had been vindicated of the charge of annoying a woman, brought against him by a policeman in the Yorkville court on Wednesday, he would take steps to seek reparation for the indignity that has been put upon him through the action of the policeman.

"Sig. Caruso has been absolutely vindicated," said Conried, speaking in the presence of Caruso, and as his mouthpiece. "Release from the charge brought against him by this policeman, which he surely expects, will not be enough to satisfy him."

Reporters were received in Mr. Conried's private office, where Caruso and Conried awaited them. A press agent acted as interpreter. Conried was spokesman. The manager of the opera troupe ran his hand excitedly through his hair, and handed out to the reporters a typewritten statement, which read as follows:

"I am entirely innocent. The arrest and charges made against me were a complete surprise. There is no foundation for it whatever and I am confident I shall be vindicated completely. That I was highly indignant at the outrage committed goes without saying and I do not mean to let the matter rest."

Fire Questions at Caruso.

"How far away from the monkeyhouse were you when the policeman arrested you?" asked the interpreter.

"O, fully twenty paces away," answered Caruso.

"And then Caruso asked the officer what he was arrested for," Mr. Conried put in, "and the officer would not tell him, but hastened him to the Arsenal station."

Conried was asked to inquire when it was Caruso had visited the monkey house in the past, and if it were true, as Policeman Kane says, that he had been ejected from the monkeyhouse by that officer in December last for an offense similar to the one now charged against him.

"Caruso had been in the animal house in question only three times before in his life," replied Conried, "and at no previous time had he been molested by any officer or had any attempt been made to put him under arrest. Caruso says he went to the monkeyhouse three years ago with his wife. The second time he went there last winter it was with his friends, Russo and Parodi, the singers. One time he went there alone last winter."

One of the reporters asked Caruso if it was true, as Kane is reported to have stated, that he had been thrown out of the animal house at Chicago for a similar offense.

"But if that were true," replied the singer in French, "would not the papers have got an account and unpleasant notoriety similar to this would have resulted. No, I never was in the monkeyhouse in Chicago that I remember."

And Kane says when you were arrested you begged the woman who appeared to complain against you to withdraw the charge.

"Ah, fou, fou!" retorted Caruso.

ALL TO MRS. DAVIS' DAUGHTER.

Estate of Late Southern Woman Is Given to Mrs. Margaret Hayes—Life Insurance Divided.

Vicksburg, Miss., Nov. 19.—The will of Mrs. Varina Jefferson Davis, wife of the late president of the confederate states, was filed today for probate. It leaves to Mrs. Davis' daughter, Mrs. Margaret Howell Davis Hayes of Colorado Springs, Colo., all of the estate with the exception of $10,000 life insurance. This is divided into numerous small bequests.

Masked Mob Takes Negro; Lynching?

Newberry, S. C., Nov. 19.—Mark Davis, a negro, is believed to have been lynched Saturday afternoon near Smyrna church, about five miles from here. Davis fired on two white farm hands. While a constable was bringing him here a mob of masked men took the negro and disappeared with him.

STEAMERS CRASH; 43 ARE DROWNED

No Apparent Reason for Disaster Near Seattle Which Cost Many Lives.

WILD PANIC ON BOARD.

Victims, Caged in Ship's Cabin, Fight for Chance to Escape Death.

Seattle, Wash., Nov. 19.—Forty-three persons were drowned as a result of the collision between the sound steamers Dix and Jeannie, last night. Many of the dead lie buried in the cabin of the Dix in 100 fathoms of water. Thirty-six of those on board the Dix were saved. The Jeannie was not damaged and didn't lose a life.

The collision occurred while the sound was almost as smooth as a millpond, and after the boats had been steaming within sight of each other for a quarter of an hour.

The Jeannie was backing when she collided with the Dix and the impact was slight. The Dix was struck abaft of amidships on the starboard side. It listed heavily to port for a brief period, righted itself, then sank stern first. There was no time to launch the boats or the life rafts.

Those of the passengers who were on the upper decks of the Dix sprang into the water. Of these thirty-six were picked up by boats from the Jeannie.

Tells How It Happened.

In explaining the cause of the collision, Capt. Mason of the steamer Jeannie says he signaled for the Dix to pass him and his whistle was answered. The Dix was then within speaking distance of the Jeannie, and to port. Suddenly Mate Dennison, who was at the wheel of the Dix, put the helm of the Dix hardover to starboard, as if to cross in front of the Jeannie. Capt. Mason of the Jeannie, who was on the bridge, saw that an accident was imminent and called out a warning to the man at the wheel of the Dix, and gave the signal to reverse his own engines. His vessel was slowly backing away when the two came together.

Don't Know How It Happened.

Capt. P. Lermon, master of the steamer Dix, told the story of the collision after arriving at Seattle. "I don't know how it happened," he said. "We were running at the usual speed. It was a fine clear night and the water was like a millpond. I had seen the lights of a steamer on our starboard quarter some time before, but had not paid any attention to them. I went below to collect the fares. There were seventy passengers on board.

"When I was in the ladies' cabin I heard the bell signal to stop. I rushed forward to see what was up. Just as I got on deck I saw the bow of a vessel loom up. Almost instanly it struck us. The jibboom crashed through us just aft of amidships and heeled the Dix over like a top.

Frightful Panic Below Deck.

"There was a rush of water, cries and screams of men, women, and children. From below came sounds such as human ears have seldom heard. Many of the passengers were penned below and could not possibly escape. Then the steamer turned bow up, filled, and went slowly down, until the bow was standing straight half out of the water.

"People on deck slid off into the water, went down shrieking and clutching at the water or at the Jeannie, which still loomed only a few yards away. Within the sinking steamer there were cries, prayers from men and women, who were fighting to gain the deck."

Capt. Lermon has the reputation of being one of the ablest sound pilots leaving Seattle. He is a man of about 45 years of age and has been at sea since a boy.

There is but One Real Soda Cracker because there is but one that comes to you just as it comes from the oven.

Others lose their value by being exposed to the air, absorbing moisture and collecting dust.

The real soda cracker is Uneeda Biscuit kept fresh and clean by the protecting package

5¢

NATIONAL BISCUIT COMPANY

VICHY
THE GENUINE
Natural Alkaline Water
THE ONLY GENUINE VICHY
Bottled at the NATURAL SPRINGS in France. Never sold in Syphons
Avoid Imitations!
Which have no medicinal properties.
Analysis made by Fraser & Co. 5th Ave., N. Y., shows Syphon Vichy to be only Croton water charged with gas.
Sold in Pints and Quarts only
CELESTINS

SALARIED PEOPLE
CAN OBTAIN LOANS
in sums of $10 upwards without security or publicity. Low rates, easy payments.
NATIONAL FINANCE CO.
JOINT STOCK CO.
108 LA SALLE STREET, ROOM 421.
So. Chicago Office, 9215 Commercial-av.

STORES: CHICAGO—MINNEAPOLIS—ST. PAUL.
Maurice L. Rothschild
QUALITY—CLOTHING—CORNER
Southwest Corner Jackson and State
Style Range Unrivaled
Qualities You Can Rely Upon.
Money Cheerfully Refunded.
Thousands upon thousands of Winter Overcoats that fill the bill in the following distinct Overcoat Models:
Conservative, Long Conservative, Long Box, Box 48-inch, Medium Box 46-inch, Varsity No. 1, Varsity with flare, Ryton form-fitting 50-inch, Concave hip, Loose Varsity, High Chest Varsity, Great Coats, Tourist Coats, Paddocks—single and double breasted, Fur Collared Overcoats, Fur Lined Overcoats, Rain Repelling, Full Dress Overcoats. Materials from all the best mills of America, Scotland, France, England, Germany and Belgium.
Values in Hart Schaffner & Marx Suits and Overcoats that excel—at, $60, $50, $40, $35, $30, $25, $22, $20, $18, $15.
Full silk lined, Hart Schaffner & Marx Kersey Overcoats..... $20
Persian Lamb Collared, silk plush lined, silk lined shoulders, $45
Smart fancy weave Overcoats, $25 values, at..... $18
20 styles of swagger Gray Overcoats, Varsity close fitting shapes, $25

Types of
Cowan Hand Made Furniture
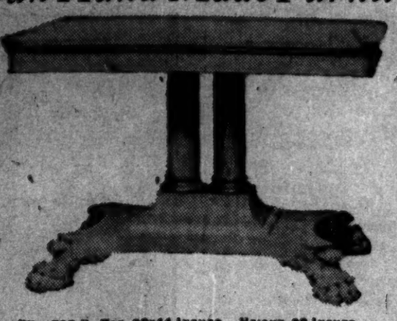
"No. 730." Top, 30x44 Inches. Height, 30 Inches.
Library Table
Round corners, carved claw feet. A modern adaptation of the Colonial style, in solid mahogany. A substantial but elegant and refined pattern.
Price $65
Other library tables, antique and modern, our own and other makes, from $35 to $1,750.00.
Cowan reproductions of historic or otherwise meritorious pieces are BETTER FURNITURE than the originals. They must be seen to be appreciated.
For Christmas
FINE FURNITURE IS THE IDEAL GIFT.
W. K. Cowan & Company
Manufacturers : Importers : Retailers
Furniture : Decoration : Art Objects
203 — Michigan Boulevard — 207
Chicago

PUTNAM CLOTHING HOUSE
Retail Home of Hart Schaffner & Marx Clothes
The only store in Chicago where none but Hart Schaffner & Marx clothes are sold. You are sure of the lowest prices here and the best and most popular clothes ready to wear. Special, 1,000 suits, business and semi-dress, including blues and blacks at $15. :: 800 pairs sample trousers, $5 to $10 values, choice, $3.50, and $5.
OPEN SATURDAYS TILL 10 P. M.
PUTNAM CLOTHING HOUSE
C. M. BABBITT, Proprietor.
131-133 Clark Street :: :: 117 Madison Street

Wurlitzer
THE MUSIC HOUSE
266 Wabash Av.
Announce the completion of the finest and most artistic Talking Machine and Phonograph Record Rooms in Chicago. This suite, which is on the main floor, is divided up into rooms just the

right size for proper demonstration of the greatest records ever made. We believe you can get records in our store that are unobtainable elsewhere.
Free Trial
EASY PAYMENTS

COME AND HEAR THE RECORDS YOU HAVE BEEN WAITING TO BUY
We will send you a Victor Talking Machine or Edison Phonograph on 30 days' FREE TRIAL.
We manufacture Harps, Violins, Guitars, Banjos, Mandolins, Brass Band Instruments, Electric Pianos, Music Boxes and every other musical instrument.
ALL SOLD ON EASY PAYMENTS AT CASH PRICES
Send me full details of your free trial offer and monthly record list.
Name.....
Address.....
O.T.

Are you reading the "How I Was Bunkoed" stories on the editorial page of "The Tribune" daily?

"Why take chances with the tape measure," said Beau Brummell, "when the finished garment may be had off hand?"
"The Ultra" and "The Glasgow" are two of our new-style Overcoats to which we ask attention.
The back in each is cut to conform gracefully to the figure.
For the young man "The Ultra" will be preferred; while "The Glasgow" takes the place of the regular or so-called Chesterfield for all occasions.
$20 to $50.
Beautifully tailored Sack Suits, $15 to $35.
Browning, King & Company
B K
191 & 193 State Street
CHICAGO

FIDELITY LOAN CO.
124 MONROE STREET.
504-505 Ft. Dearborn Bldg.
and 321 W. 63d-st.
LOANS ON Furniture, Pianos, Horses, Wagons and Other Securities.
A short interview will convince you that our rates and methods are all that are to be desired.

ADVERTISE IN THE TRIBUNE.

POLICE ON TRAI OF SAFE BLOW

Guy Van Tasel, Accompli Murder of Policeman K patrick, May Be Take

TIP COMES FROM INDI

Dying Officer Identifies Ha as One of the Men Wh Shot Him in Fight.

Important information concernin Van Tasel, the fugitive slayer of Pol Luke Fitzpatrick of the Woodlawn station, was placed in Inspector Shippy's hands last night by the auth of the penitentiary at Michigan City from which Van Tasel was released on Oct. 8, 1905.

Van Tasel, it was learned, is one these burglars upon whose half confes the murder of the wife of the Rev. W. H shaw in Belleville, Ind., in 1894, the m was released from the Indiana prison Hinshaw was sent back last week for a crime, but the influential men who b in his innocence have been keeping t Van Tasel and his friends for years, a be asked by the Chicago police to as the search that now is being made f convict.

Identity Revealed by Comrad

The identity of Van Tasel was revea the second safeblower, who fought Policeman Fitzpatrick on the elevated tracks at Sixty-third street and Madiso nine early yesterday morning. This was Charles Hanson, another parole vict from Michigan City, confessed Raymond safeblowing and told the all of his criminal life and his relation Van Tasel.

Hanson was shot in the back and is at St. Bernard's hospital with small c of living. At 5:45 o'clock in the mo Fitzpatrick died. He was shot in nine p He identified Hanson in a statement ju fore his death. A hard, determined through Hyde Park and the Cottage avenue and Twenty-second street leve tricks by hundreds of detectives fail ture up Van Tasel. Many suspects we rested and freed.

City Raked by Detectives.

"We have raked the city so well that Van Tasel has escaped," Inspector K said at night. "He and Hanson had framed up to get out west if they were pected of the Hammond job, and h nearly $150. With this new informat expect to get in touch with some of h friends and with those that know wh will be likely to hide."

Van Tasel is connected with Noah R and "Kid" Whitney in the story of the shaw murder. These three were in the tentiary with the minister and early in came forward with the confession that were the real murderers. The story doubted by many persons as a conspira get Hinshaw out of prison.

James O. Parker of Indianapolis, a la who believed in Hinshaw's innocence, track of the convicts for years and v them in prison. He looked up their pre and learned their haunts, and for this re the Chicago police will seek his aid. learned that Whitney, one of the trio, secured a cameo ring as his share o plunder of the Hinshaw house. He lea that the thief had given the ring to a named Lou Phillips. The girl gave it t mother, and Mr. Parker obtained it from woman.

Van Tasel Often in Prison.

Van Tasel served three years in a pen tiary at Nashville, Tenn., for burglary, in 1898 was arrested in Morgan county, for burglary. He was sent to the Jeffe ville reformatory and on May 9, 1898, t turned to Michigan City. Upon his re a year ago he worked as a machinist in M gan City and until recently ran a boar house on Pine street. He lived with mother and a servant. Several weeks a was joined by a man supposed to be Ha Van Tasel was forced to give up the boar house, and last Saturday both he and Ha were seen in Michigan City.

The Woodlawn police station is drape black in memory of the slain policeman. death which he met in the performanc his duty in a situation which many po men would have hesitated to grapple has left his sister and her four children w out means of support. Fitzpatrick was years of age, unmarried, and had been on force twelve years. He had told his bro policemen that he was engaged to be m ried.

The scene at the hospital when the d policeman was confronted by the woun safeblower was pathetic. Fitzpatrick on the operating table, too weak to rais hand to sign the statement he had just m when Hanson was led from his cot and fo to stand over his victim. Holding a cru in his hand, the policeman fixed his w ering gaze on Hanson and faltered:

"I hereby identify this man as one of men who shot me."

Hanson, weak and sobbing, with his also on the black crucifix, said:

"Yes, this man was holding me when fell, shot through."

Confession Made by Hanson.

Hanson's signed confession is as follow "I was born in Bloomington, Ill., in 1 I served sentences in Fort Madison, Nashville, Tenn., and Columbus, O., and released from Michigan City prison on A 6, with Guy Van Tasel. I left Michi City and went to Hammond, Ind., where picked out a grocery store to 'get' at ni About 9:30 p. m. we two blew open the s and secured about $175. We started for C cago, reaching Sixty-third street and Ma son avenue about 1:15 a. m. After we into the depot a policeman grabbed me we two scuffled. I got away from him. other policeman appeared and as I read the street I was shot six feet from the b tom of the stairway."

Hanson said he had been a criminal since was 18 years of age. His mother, he said living in poverty in Bloomington.

Two Suspects Are Held.

Detectives from the chief's office arres in the Twenty-second street district ho afternoon a man said to answer to Van Tas description. He was taken to the central s tion, and the police refused to give out a information concerning him.

A suspect giving the name of Carl C. B kett, who said he lived in Waterloo, Ia., w arrested shortly after midnight, near Grand Central station. He said he had leased of the policeman's death. He a partly answers the description of Van Ta

DR. R. D. HARLAN SAYS GOOD-B

Makes Farewell Address to Studen at Lake Forest University at Noon Chapel.

Dr. Richard D. Harlan, who has resign his position as president of Lake Forest u versity, said farewell to the student bo yesterday at the noon chapel exercises.

His remarks were brief, and, beyond expressing his gratification that he had be identified with the institution during period of prosperity, he avoided the subj of his withdrawal.

Alfred L. Baker, head of the board trustees, who is said to have been the ch opponent of Dr. Harlan, is in New York; a the choice of a head for the school probab will be delayed until his return.

Announcement was made during the d that the effort of the trustees to raise an e dowment fund of $50,000 has met with ea success. Donations already received amou to $8,500, the donors being Miss Helen Culv $5,000; J. H. Converse, head of the Baldw Locomotive works, Philadelphia, $1,000; a an unknown New Yorker, $500.

CURES THE OLD SORES THAT OTHER CURES WON'T CURE
Your druggist will refund money if D PORTER'S ANTISEPTIC HEALING OI fails to cure any old Chronic Sore, Scrofulo Sore, Scald-head, or Granulated Eyelids. 25

POLICE ON TRAIL OF SAFE BLOWER

Guy Van Tasel, Accomplice in Murder of Policeman Fitzpatrick, May Be Taken.

TIP COMES FROM INDIANA

Dying Officer Identifies Hanson as One of the Men Who Shot Him in Fight.

Important information concerning Guy Van Tasel, the fugitive slayer of Policeman Luke Fitzpatrick of the Woodlawn police station, was placed in Inspector George Shippy's hands last night by the authorities of the penitentiary at Michigan City, Ind., from which Van Tasel was released on parole Oct. 5, 1905.

Van Tasel, it was learned, is one of the three burglars upon whose half confession of the murder of the wife of the Rev. W. E. Hinshaw in Belleville, Ind., in 1894, the minister was released from the Indiana prison in 1902. Hinshaw was sent back last week for another crime, but the influential men who believed in his innocence have been keeping track of Van Tasel and his friends for years, and will be asked by the Chicago police to assist in the search that now is being made for the convict.

Identity Revealed by Comrade.

The identity of Van Tasel was revealed by the second safeblower, who fought with Policeman Fitzpatrick on the elevated structure at Sixty-third street and Madison avenue early yesterday morning. This second man, Charles Hanson, another paroled convict from Michigan City, confessed to the Hammond safeblowing and told the police all of his criminal life and his relations with Van Tasel.

Hanson was shot in the back and is lying at St. Bernard's hospital with small chance of living. At 5:45 o'clock in the morning Fitzpatrick died. He was shot in nine places. Before his death, identified Hanson in a statement just before his death. A hard, determined hunt through Hyde Park and the Cottage Grove avenue and Twenty-second street levee districts by hundreds of detectives failed to turn up Van Tasel. Many suspects were arrested and freed.

City Raked by Detectives.

"We have raked the city so well that I fear Van Tasel has escaped," Inspector Shippy said at night. "He and Hanson had it all mapped up to get out west if they were suspected of the Hammond job, and he had nearly $100. With this new information I expect to get in touch with some of his old friends and with those that know where he will be likely to hide."

Van Tasel is connected with Noah Baney and "Kid" Whitney in the story of the Hinshaw murder. These three were in the penitentiary with the minister and early in 1897 came forward with the confession that they were the real murderers. The story was doubted by many persons as a conspiracy to get Hinshaw out of prison.

James O. Parker of Indianapolis, a lawyer who believed in Hinshaw's innocence, kept track of the convicts for years and visited them in prison. He looked up their records and learned their haunts, and for this reason the Chicago police will seek his aid. He learned that Whitney, one of the trio, had secured a cameo ring as his share of the plunder of the Hinshaw house. He learned that the thief had given the ring to a girl named Lou Phillips. The girl gave it to her mother, and Mr. Parker obtained it from this woman.

Van Tasel Often in Prison.

Van Tasel served three years in a penitentiary at Nashville, Tenn., for burglary, and in 1898 was arrested in Morgan county, Ind., for burglary. He was sent to the Jeffersonville reformatory and on May 9, 1898, transferred to Michigan City. Upon his release after he worked as a machinist in Michigan City and until recently ran a boarding house on Pine street. He lived with his mother and a servant. Several weeks ago he was visited by a man supposed to be Hanson. Van Tasel was forced to give up the boarding house, and last Saturday both he and Hanson were seen in Michigan City.

The Woodlawn police station is draped in black in memory of the slain policeman. The death which he met in the performance of his duty in a situation which many policemen would have hesitated to grapple with, has left his sister and her four children without means of support. Fitzpatrick was 36 years of age, unmarried, and had been on the force twelve years. He had told his brother policemen that he was engaged to be married.

The scene at the hospital when the dying policeman was confronted by the wounded safeblower was pathetic. Fitzpatrick lay on the operating table, too weak to raise his hand to sign the statement he had just made when Hanson was led from his cot and forced to stand over his victim. Holding a crucifix in his hand, the policeman directed his weakening gaze on Hanson and faltered:

"I hereby identify this man as one of the men who shot me."

Hanson, weak and sobbing, with his gaze also on the black crucifix, said:

"Yes, this man was holding me when he fell, shot through."

Confession Made by Hanson.

Hanson's signed confession is as follows:

"I was born in Bloomington, Ill., in 1872. I served sentences in Fort Madison, Ia.; Nashville, Tenn., and Columbus, O., and was released from Michigan City prison on Aug. 30, with Guy Van Tasel. I left Michigan City and went to Hammond, Ind., where we robbed out a grocery store to 'get' at night. About 9:30 p. m. we two blew open the safe and secured about $175. We started for Chicago, reaching Sixty-third street and Madison avenue about 1:15 a. m. After we got into the depot a policeman grabbed me and we two scuffled. I got away from him. Another policeman appeared and as I reached the street I was shot six feet from the bottom of the stairway."

Hanson said he had been a criminal since he was 16 years of age. His mother, he said, is living in poverty in Bloomington.

Two Suspects Are Held.

Detectives from the chief's office arrested at the Twenty-second street district in the afternoon a man said to answer to Van Tasel's description. He was taken to the central station, and the police refused to give out any information concerning him.

A suspect giving the name of Carl C. Benson, who said he lived in Waterloo, Ia., was arrested shortly after midnight, near the Grand Central station. He said he had not heard of the policeman's death. He also partly answers the description of Van Tasel.

DR. R. D. HARLAN SAYS GOOD-BY

Makes Farewell Address to Students at Lake Forest University at Noon Chapel.

Dr. Richard D. Harlan, who has resigned his position as president of Lake Forest university, said farewell to the student body yesterday at the noon chapel exercises.

His remarks were brief, and, beyond expressing his gratification that he had been connected with the institution during a period of prosperity, he avoided the subject of his withdrawal.

Alfred L. Baker, head of the board of trustees, who is said to have been the chief opponent of Dr. Harlan, is in New York; and the choice of a head for the school probably will be delayed until his return.

Announcement was made during the day that the effort of the trustees to raise an endowment fund of $50,000 has met with early success. Donations already received amount to $37,000, the donors being Miss Helen Culver, $5,000; H. H. Converse, head of the Baldwin Locomotive works, Philadelphia, $1,000; and an unknown New Yorker, $500.

CURES THE OLD SORES THAT OTHER CURES WON'T CURE.

Your druggist will refund money if DR. PORTER'S ANTISEPTIC HEALING OIL fails to cure any old Chronic Sore, Scrofulous Sore, Scald-head, or Granulated Eyelids. 25c.

Murdered Policeman and His Slayer.

LUKE FITZPATRICK. CHARLES HANSON

CALVE SILENT ON RUMORS

REFUSES TO AFFIRM OR DENY ENGAGEMENT TO BLIND AMERICAN.

Singer, Through Secretary, Announces She Has No Communication to Make Regarding Report Linking Her Name with That of Wealthy American—Will Start Today on a Prolonged Cruise—May Mean End of Her Career on the Stage.

PARIS, Nov. 19.—Mme. Calvé, the opera singer, tonight refused to affirm or deny the truth of her reported engagement to a rich American who is blind.

In response to a telegram addressed to her at her chateau in the department of Aveyron her secretary wired that the prima donna will sail tomorrow on a prolonged cruise and that she declines to make any communication to the press.

Signs Contract as Star.

The rumors, which have been in circulation several days, are believed to be true, and she may never appear on the stage again. Gil Blas, however, says that she has signed a contract to create the leading rôle in "Mary Magdalena" at the Opéra Comique in March.

The news of the singer's romance has created a sensation in musical circles.

Last night, having quietly let her apartment, the singer left Paris for a long period, after confiding the news to a few intimate friends, but demanding a pledge of secrecy regarding the name of her future husband. Mme. Calvé's servants said she went away with her affianced, but they were unable to give either their destination or his name. It is believed that the couple are now on board a yacht on the Mediterranean.

Accident Cause of Blindness.

The future husband of Mme. Calvé is described as a rich American and artist, passionately fond of music, who for a long time has never missed a performance of Mme. Calvé, but who until recently had not sought an introduction. Just at the time when the American decided to ask for Mme. Calvé's hand in marriage an accident to an electric apparatus rendered him blind, the last vision before he lost his sight being the face of the singer.

Upon the return of the couple to France next spring, it is said, Mme. Calvé and her husband will install themselves in a château where a theater similar to Adelina Patti's theater at Craig-y-Nos, Wales, will be built for Mme. Calvé and her friends.

MORE THREATS AGAINST POPE.

Letter States That Pontiff Will Be Assassinated in Apostolic Palace—Souvenirs of Outrage.

ROME, Nov. 19.—The pope has received personal letters containing threats that he will be assassinated in the apostolic palace as a protest against the present organization of society. The anarchists, it is added, are ready to employ every means to destroy all institutions supported by religion or by military forces.

The pope has kept one of the nails which formed the charge of the bomb exploded yesterday in St. Peter's as a souvenir of the explosion. Many messages expressing indignation at the outrage have been received by the pontiff, who expressed his satisfaction at these testimonials of sympathy.

Owing to the explosion in St. Peter's the police force has been mobilized, arresting suspected anarchists, who generally are distinguished by black, flowing neckties. Several mistakes have been made, persons arrested being citizens wearing mourning. Anarchists have written to newspaper protesting against the police methods and affirming their innocence.

The man suspected of causing the explosions in St. Peter's and the Café Aragno had a woman accomplice, who carried the bombs. She lighted the fuse of the one inside St. Peter's while pretending to kneel in prayer, but no clews have been found that would lead to the arrest of either. The government has offered a reward of $200 for their capture.

Prof. Rossi's Assassin Arrested.

NAPLES, Nov. 19.—The anarchist, Saverio Lagana, who stabbed and killed Prof. Giovanna Rossi of the University of Naples, in this city last Saturday night, has been arrested. The man had disguised himself and had shaved off his mustache, his eyebrows, and even his hair. When questioned Lagana showed no signs of repentance, declaring:

"I am not guilty, for it was my arm that committed this crime."

The funeral of Sig. Rossi was held today and passed without incident.

OBITUARY.

MISS GEORGIA CAYVAN, for years one of the most popular actresses in New York, is dead in a sanitarium at Flushing, L. I., where she had been a patient about seven years. Miss Cayvan, who was about 45 years of age, was formerly a member of the old Lyceum theater stock company of New York of which Daniel Frohman was manager. About seven years ago the actress was taken ill and was compelled to leave the stage. During her career Miss Cayvan took the prominent parts in the "Charity Ball," "Sweet Lavender," "Americans Abroad," and "Squire Kate."

MRS. FRANK R. STOCKTON, widow of the novelist, died in Washington, D. C., last night. About two weeks ago Mrs. Stockton suffered a stroke of paralysis, and had been gradually growing weaker. Several days ago she lapsed into unconsciousness. Mrs. Stockton was born in South Carolina. Her maiden name was Mary E. Tuttle. Before her marriage to Mr. Stockton she was known as the authoress of several short stories, and at the time of her death she left several incomplete plays.

DANFORTH BECKER, Milwaukee, Wis., died yesterday at Wesley hospital, Chicago, as the result of an operation for cancer of the throat performed on Nov. 12. Mr. Becker was a brother of Washington Becker, president of the Marine National bank of Milwaukee, and an uncle of Mayor Sherburn Becker of that city. He was 56 years of age. The body will be taken to Milwaukee for burial.

Hot Springs, Ark.
Park Hotel now open. Special fall rates.

PARIS CHURCHES SUBMIT.

INVENTORIES RESUMED WITHOUT ANY DEMONSTRATIONS.

St. Augustin's, the Last Which Withstood the Attempts in Spring, Is Entered by Prefects and No Violence Is Met—Troops Held in Readiness to Uphold the Officials, but Trouble Is Feared Only in the Western Pyrenees.

PARIS, Nov. 19.—The taking of the inventories of the 3,500 churches which were not entered last spring, owing to resistance and disorders, was begun today. Troops are held in readiness to support the prefects, but no repetition of disorders upon the scale of those of last spring is anticipated, although trouble may result, especially in the departments of Aveyron, Vendee, and Finisterre.

The first resistance reported was at Villelongue-de-la-Salangue, in the western Pyrenees. The clericals there, after carrying away the sacred emblems, barricaded and locked themselves in the churches.

Finish Inventories in Paris.

The inventory of the church of St. Augustin's of Paris was taken without violence, several priests and the church warden assisting the government commissioners.

The doors of the edifice were barred and a party of twenty persons who were attending a baptism were turned out. The clergyman refused to hand over the books, but the officials burst open the safe and secured them.

St. Augustin's is the last church in Paris in which an inventory will have to be made.

No Disorder at Amiens.

AMIENS, Nov. 19.—The authorities today took an inventory of Ste. Anne. They found the doors of the church locked and were compelled to break in, but there was no disorder.

SINCLAIR COLONY SENDS MAN BACK TO YALE WITH JAUNDICE

Senior Who Fought the Furnace for Englewood "Junglers" Forced to Quit by Illness—Breakfast as You Please.

New Haven, Conn., Nov. 19.—[Special.]—Harry Sinclair Lewis of Sauk Center, Minn., a Yale senior, one of the editors of the Lit, has just returned from Upton Sinclair's colony, at Englewood, N. J., to spend the next few days in a sanitarium getting cured of jaundice. He was at Englewood a month. He started in as a fireman. He said today:

"Yale looks good to me. I have not come back because I was dissatisfied, but because of my illness. Indeed, I like the place so much I intend to return during the Christmas vacation, but I shall not go back permanently. I had a fine time while there.

"Two of the latest arrivals at the colony are Grace McGowan Cooke and her sister, Alice McGowan, the writer. They are entered as 'residents'—that is, they pay board and are not compelled to work out their board.

"The social equality of all members is preserved.

"Breakfast is on the community plan. All dishes are placed on the table and members help themselves as they come to the table. Of course it is impossible to have any set hour for breakfast, for members who 'commute' to New York leave at different times. Luncheon and dinner are at set hours."

OFFICIAL VOTE OF ILLINOIS.

Returns from All Counties of the State Show Smulski's Plurality Is 140,994.

Official returns of the late election from every county in Illinois outside of Cook and the police returns from Cook show Smulski's plurality for the state was 140,994. These figures will be within a few hundred of the figures to be officially announced by the secretary of state, unless unexpected changes are made in the Cook county returns in the canvass now proceeding here. The full summaries of the votes for the various state officers follow:

TOTAL VOTE.

Total vote polled	861,805
Total vote on state treasurer	816,475
Total vote on state superintendent	788,575

STATE TREASURER.

John F. Smulski, rep.	411,660
Nicholas L. Piotrowski, dem.	270,666
William F. Allin, prohib.	88,856
Wilson E. McDermut, soc.	39,587
John M. Francis, soc. lab.	5,706
Smulski's plurality, 140,994.	

SUPT. OF PUBLIC INSTRUCTION.

Francis Blair, rep.	431,839
Caroline Grote, dem.	297,782
Augustin L. Whitcomb, prohib.	27,560
May Wood Simons, soc.	28,659
Phillip Vasl, soc. lab.	2,745
Blair's plurality, 134,047.	

TRUSTEES STATE UNIVERSITY.

Carrie T. Alexander, rep.	425,068
Frederick L. Hatch, rep.	419,839
Alexander McLean, rep.	420,180
Lewis L. Lehman, rep. (to fill vacancy)	412,053
Anna E. Nicholes, dem.	296,973
Fred B. Merrills, dem.	292,582
John S. Cuneo, dem.	289,567
J. D. Miller (to fill vacancy)	294,057

Average plurality for republican candidates, 126,848.

CANAL PROPOSITION.

"Yes"	396,885
"No"	261,716

Majority of "Yes" over "No," 35,169.

ROOSEVELT BOYS ON GRIDIRON.

Football Field Laid Off on White House Grounds—Archie, Quentin, and Friends Play.

Washington, D. C., Nov. 19.—[Special.]—The younger Roosevelts have a football field in the White house grounds, and Archie and Quentin, with some of their boy friends, are working the drop kick, forward pass, and the new rules overtime. The field is to the south of the White house, and there's plenty of room for fierce gridiron battles.

PEARY SCORED BY HIS ARCTIC CREW

Mistreatment, Bad Food, and Filthy Quarters Burden of Its Complaint.

ROOSEVELT A WEAKLING.

Declared Unfit to Buck Ice Packs; Nine Men Try to Leave the Ship.

Ottawa, Ont., Nov. 19.—[Special.]—Charges of Peary's mistreatment of his crew, of hardships imposed unnecessarily on the passage south, beside which the sufferings of the frozen north were as nothing; of filthy quarters—in short, a general criticism of the man who has pushed farthest north, is contained in a letter from one of the Roosevelt's crew which was received here today.

J. Shortall is the complainant. He wrote his letter on Oct. 22 at Hopedale. It was forwarded on the ship Virginian Lake to Sydney, N. S., where it was mailed to friends in Ottawa.

Nine Men Try to Quit Ship.

Shortall writes that conditions had become so bad when they reached Hopedale that the mate, four sailors, and four firemen refused to go further on the ship, which was leaking badly through its crushed stern.

The Roosevelt had slung its third rudder, which was but a poor makeshift. Two rudders were carried away on the down passage. When the vessel got to Hopedale there was only one pintle in its rudder. The crew objected to going further in it, fearing it would be lost.

The crew had little to eat and was living in squalor, Shortall said. Their experiences were far worse, he wrote, than the hardships they endured in the polar regions.

The men wanted a survey on ship, but Commander Peary and Capt. Bartlett would not harken to this or to the men coming home on the Virginian Lake.

Shorthall says they had the hardest time on the voyage of any crew that ever was afloat. A recital of their hardships would fill a book. He declared that none of them would go north again under any consideration.

Two Boilers Burst.

One of the crew of the Virginian Lake who boarded the Roosevelt at Hopedale stated the crew told him it had three boilers when it left Sydney, but before it reached Greenland two of them burst.

The crew also said the ship was anything but strong. It was totally unfit for arctic work, and, as one of them put it, "after getting into heavy ice it used to go together like an accordion playing music." The Roosevelt, it is said, is altogether too slight for forcing its way through floes to the pole.

On the way north the men said that they landed part of the stores, Peary telling them that in fifteen months there would be a relief ship sent to them. But such ship never came. Since August last, they said, they have been living on two meals a day.

They criticised Peary in the strongest terms possible and said they would not undertake such a voyage in such a ship again for all the money in the United States treasury.

Peary Sighted on Way Home.

New York, Nov. 19.—The following telegram was received tonight announcing the passing of Point Amour, Quebec, by Commander Peary's arctic steamer, the Roosevelt:

"Point Amour, Quebec, Nov. 16.—Roosevelt passing Point Amour 3 p. m.; weather dull, strong east wind. OPERATOR."

Point Amour is a headland on the southeast side of Forteau bay, Labrador, at the southwest extremity of the straits of Belle Isle. It is about seventy miles southwest of Chateau bay, from which the Roosevelt was reported as having sailed on Nov. 16.

Herbert L. Bridgman of Brooklyn, secretary of the Peary Arctic club, today received from Dundee, Scotland, an account of the work of Capt. Joseph E. Bernier, commanding the Canadian government steamer Arctic during last summer among the Arctic islands, over which Canada has lately claimed jurisdiction.

On Aug. 25, in sight of Bathurst island, he was caught in the ice, only 300 yards from clear water, and drifted westward twelve miles a day.

A landing was made on Sept. 2 at Erebus bay, where Sir John Franklin's monument, in bad condition, was repaired and repainted. The Arctic departed with its flag at half mast.

Maurice L. Rothschild
S. W. Cor. Jackson & State

5,000 Pairs Fancy Hose,
Wilson Brothers' Importation
$1.00, 75c and 50c values,
25c
Solid Color Mercerized Lisle and Silk.
Jacquard Figures.
Silk Embroidered Gauze Lisle.
Colors of black, tan, white, helio, navy, cadet, gray, and every desirable pattern effect, up to $1.00 values, to-morrow
25c

LEMAIRE
PARIS

Opera and Field Glasses
BEST IN THE WORLD
Used in the United States Army and Navy

Established 1867.
The Keeley Cure
Positively Cures
ALCOHOLIC INEBRIETY, OPIUM, MORPHINE COCAINE,
AND OTHER DRUG ADDICTIONS.
TWENTY-SEVEN YEARS
of continuous success. Printed matter envelope upon request. All correspondence strictly confidential.
THE KEELEY INSTITUTE
DWIGHT, ILL.
Chicago Office: Suites 906 Rector Building. Telephone Central 3265. 152 Monroe-st.

AFTER WEALTH IN CONGO.

AMERICANS GRANTED BIG MINING AND RUBBER CONCESSIONS.

Thomas F. Ryan, the Messrs. Guggenheim, John D. Rockefeller, and Others Will Dig Copper from a Territory in the Center of Africa Half as Large as Alaska—Company May Mark Beginning of the End of King Leopold's Exploitation.

New York, Nov. 19.—[Special.]—The American Congo company, made up of capitalists, including Thomas F. Ryan, the Messrs. Guggenheim, Harry Payne Whitney, Edward B. Aldrich, son of Senator Nelson W. Aldrich of Rhode Island, and John D. Rockefeller Jr., have finally clinched the immense copper, rubber, and railroad concessions in the Congo Free State.

The syndicate has been granted mining rights over a territory half as large as Alaska.

Covers 2,500,000 Acres.

The rubber concession is for a term of sixty years and covers an area of 2,500,000 acres on the left bank of the Congo river. There is also a ten year option on 1,250,000 acres.

The men interested in the American Congo company, with the exception of Messrs. Aldrich and Rockefeller, have in hand the formation of a mining company to work the mining concessions. The projectors of this company are confident the mining concession will not be less profitable than that for the extraction of rubber.

John Hays Hammond, general manager of the Guggenheim Exploration company, who probably is more familiar with the mineral wealth of South Africa than any other American engineer, inspired the mining enterprise.

Rich in Copper.

Mining engineers in the employ of the Guggenheims have prospected extensively in the Congo. They have found enough to convince their principals that there are accessible many rich mines of high grade copper ore. There is silver also, and some gold, as well as other valuable minerals, but the principal reliance of the prospectors is on copper. It is accordingly to copper that the mining company first will devote its energies.

It is believed the American company will take the place of the Belgian concession, headed by King Leopold which has been accused of torturing and enslaving thousands of natives.

Calls It Clever Move.

[BY CABLE TO THE CHICAGO TRIBUNE.]

LONDON, Nov. 20, 8 a. m.—The Antwerp correspondent of the Daily Telegraph says the concession to the American Congo company is regarded as a clever move on the part of the Congo government to involve American interests in view of any international interference that may arise respecting the management of Congo affairs.

JEFFERSON CLUB HAS ELECTION

William Slack Chosen President—Banquet Jan. 8, When Bryan, Hearst, and Gov. Johnson May Speak.

The annual election of the Jefferson club was held yesterday afternoon in the headquarters, 108 Randolph street. William Slack was chosen president to succeed Theodore Nelson. The other officers elected are:

Vice presidents—David Rosenheim and Jacob G. Le Bosky.
Secretary—Lee D. Mathias.
Treasurer—George A. Schilling.
Directors—Daniel L. Cruice, George Donnersberger, John R. Grezz, Charles E. Mitchell, and Glenn E. Plumb.
Political action committee—Louis F. Post and W. H. Holly.

CARSON PIRIE SCOTT & Co.

$25.00
"Best-to-Buy" Overcoats
We select the $25.00 line as giving a fair and square idea of the meritorious values embraced in the entire assortment.
Second floor, south room.

Gray kerseys with wool body lining and satin sleeve lining and satin yoke; also black vicunas, serge-lined and satin sleeve lining. Dark oxford mixtures, serge-lined and satin sleeve lining. Light gray herringbone weave, body lined with serge and sleeve lining of satin. Medium shades in herringbone mixtures, serge lined throughout. Fine dark brown mixed kerseys with worsted body lining and satin sleeve lining, satin yoke—$25.

The Entire Price Range In the Overcoats Is $15.00 to $55.00

Gigantic Sale of
Shayne's Fine Furs
Such values have never been offered in Chicago before. You know the Shayne standard. The prices speak for themselves.

$7.50 Russian Squirrel Throws, satin-lined	$5.00
$25 Russian Squirrel Throws, 2 yds. long, fur both sides	15.00
$30 Russian Squirrel Throws, 2½ yds. long, fur both sides	18.00
$12.50 Russian Squirrel Flat Muff	10.00
$15.00 Russian Squirrel Flat Muff	10.00
$27.50 Russian Squirrel Flat Muff	12.50
$30.00 Russian Squirrel Flat Muff	15.00
$7.50 Natural Squirrel Muff	$5.00
10.00 Natural Squirrel Muff	7.50
$6.00 Natural Squirrel Throw, satin-lined	$4.00
6.00 Natural Squirrel Ties, satin-lined	4.00
10.00 Natural Squirrel Throw	7.50
$7.50 Japanese Mink Throw	$5.50
15.00 Japanese Mink Fan Scarf	10.00
16.50 Japanese Mink Flat Muff	12.50
22.50 Japanese Mink Drop Pelt Muff	16.50
$12.50 Natural Nutria Throw	$10.00
15.00 Natural Nutria Flat Muff	12.00
$18.00 Natural Beaver Throw	$15.00
18.00 Natural Beaver Empire Muff	15.00
$7.50 Black Marten Cluster	$4.50
$5.00 Black Marten Stola	20.00

BROCHURE OF STYLES GRATIS.
John T. Shayne & Co.
187-189 State Street.

Marshall Field & Co.
Mahogany Mantel
Chiming Clocks

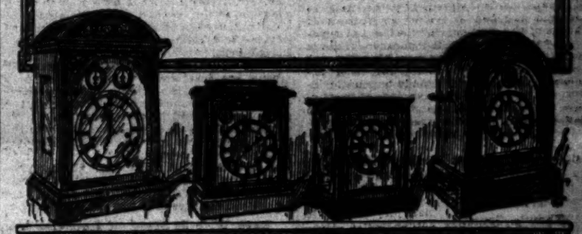

It is at Christmas time especially that the endearing sentiment of chiming clocks brings them into unusual prominence. Those seeking treasured remembrances for the Christmas season will find a splendid collection of these magnificent Timepieces in our present display at $75.00, $85.00, $100.00 to $175.00.

Wood Mantel Clocks striking the quarter hour on cathedral gongs in smaller cabinets of the same design as the chiming clocks—specially priced at $28.00, $35.00 and $50.00.

HOW TO STOP HAIR FALLING OUT AND CURE BALDNESS

Very few people realize that hair becomes diseased and dies. The cause of gray hair, baldness, diseased scalp and dandruff is for the want of nourishment.
E. BURNHAM'S HAIR AND SCALP TONIC is guaranteed to prevent the hair from falling out, promote its growth, cure dandruff and scalp affections. As a hair dressing it has no equal.
E. BURNHAM
The Largest Manufacturer in the World of Hair Goods and Toilet Requisites.
Wholesale: 87-89 Washington St. Retail: 70-72 State St.
CHICAGO, ILL.

Andrews "Desk Talks"

First impressions count. Many an order has been promptly given merely because of the dignity and stability that Andrews Office Furniture gives. The Reason—Quality. Come and see.
The A. H. Andrews Co., 174 Wabash Ave.

Dittmann's BEST EGGS

At the Vose Store
You can easily own a new piano on the Vose easy payment plan.
You can have your choice of a new Vose, Ludwig, Schaeffer or R. S. Howard Co. piano—each a recognized standard make of established merit.
$25 cash and $10 monthly buys a Vose piano. $10 cash and $6 monthly buys a thoroughly dependable new piano, guaranteed absolutely satisfactory.
Besides these new pianos, Vose has a number of second-hand pianos that must be sold at once. This means you can get a good piano at practically your own price. It will pay you to visit the Vose Store now.
Vose & Sons Piano Co.
246 Wabash Ave.

Old stories retold by George Ade. Series of articles begins Sunday, Nov. 25. Watch for it.

DIVORCE SECRET KEPT SIX WEEKS.

Separation of Hanna from Herbert Butler Concealed by an Attorney.

NAMES CHANGED IN BILL.

Lawyers Break Record in Returning Missing Files to Circuit Court Clerk.

The changing of a "u" to an "ei" in the divorce bill of Hanna Butler, 6440 Greenwood avenue, filed in the Circuit court six weeks ago, by Attorney Charles J. O'Connor, kept Mrs. Butler's separation from Herbert Butler secret until yesterday. Through the payment of some alimony by Mr. Butler the facts in the case became known. The change was made in Mrs. Butler's name, making it "Beitler."

Both Mr. and Mrs. Butler are well known in Chicago musical circles. Mrs. Butler is instructor in the Cosmopolitan School of Music and Dramatic Art and her former husband holds a similar position in the American Conservatory of Music.

Women Involved in the Case.

Desertion and extreme cruelty are mentioned in the bill as the causes of the divorce, but in affidavits to the court it was charged that Butler had become infatuated with Miss Alice Drake, a south side girl, whom he had met in Paris, and that the two had lived together in Berlin on money furnished by Mrs. Butler. Several other women were mentioned, including the wife of a south side physician, with whom Mrs. Butler says her husband fell in love after his return from Europe, and after she in turn had gone to Berlin.

Mrs. Butler is said to have contributed largely to Butler's musical education and to have advanced him $200 a month, the income of her Chicago property, during his four years' stay in Europe, from which he returned in 1902.

Divorce Quickly Secured.

Rumors of his escapades with another woman in Berlin and Paris reached her, but she refused to believe them until she received what she considered confirmation after his return to America. She spent a year in Europe, but did not live with her husband after her return to America.

The divorce was granted by Judge Chetlain two days after the bill was filed, when it was admitted that the name had been entered as "Beitler." In the final records of the case a correction was made.

Mrs. Butler studied music for years in Berlin under Etelka Gerster and Kempner. On her second visit to Europe she studied in Paris, as a member of the famous "Ferguson" class.

Prof. Butler is ill at his residence, 5426 Monroe avenue, having recently undergone an operation, and could not be seen regarding the divorce.

More Papers Returned.

The record contribution of divorce papers long withheld in violation of court rules was made to the files of the Circuit court in response to the mandates of Chief Clerk Charles C. Case, who is waging a campaign for the return of all documents missing from the vaults.

Attorney F. H. Trude alone brought in the papers of thirty-two cases in chancery and law. He went directly to Mr. Case and expressed a desire to square up in all instances where he had withdrawn the files. A typewritten list of the missing papers was made out and the whole batch from his office was turned over to the file clerk. Mr. Case personally checked up for the big bunch of documents. Mr. Trude had the files of twenty-seven cases in the Superior court, which he returned also. He had the record for large contributions at the close of the day's campaign.

Returns Papers Without Notice.

Attorney H. G. Parker returned files in eight suits to Assistant Clerk Callahan in the afternoon, although he had received no notice to do so.

"I haven't received any notice to return these papers," he said, "but I understand Judge Windes is preparing to 'do business' on Friday, so I thought I had better return them. The judge, you know, might send me to jail, just for a joke."

Mr. Callahan thanked the lawyer and gave him a receipt for the files.

Many other lawyers brought, or sent, back files in compliance with the clerk's orders. D. B. Carmichael sent his contribution under cover, using an envelope of the "Department of Police, City of Chicago," for the purpose.

Lillian A. Rohrback secured a divorce from Charles A. Rohrback after she had told Judge McEwen that when her husband had kicked and bit her, Rohrback had explained he did this for love.

Winnie B. Crawford secured a decree of divorce from Ernest Crawford, who, she declared, had "crippled her for life" through his treatment of her. They were married in 1903.

QUITS HUSBAND FOR WEST SIDE

Hulda Hotzfield Divorced Because She Refused to Live in South Section of the City.

"Live on the west side or I won't live with you at all," is the ultimatum Hulda Hotzfield is said to have given William Hotzfield, who yesterday obtained a decree of divorce in Judge Gibbons' court. Mrs. Hotzfield began suit first, alleging desertion, but her husband replied with a cross bill and won. Mrs. Hotzfield formerly was Hulda Sandstrom. They were married Oct. 3, 1894, and separated Feb. 7, 1902, when Mrs. Hotzfield refused to live at 3153 Fifth avenue and moved to the west side.

LORD CURZON EXPECTED TODAY

Coming to Assist in Adjustment of Estate of His Late Wife, Who Was Joseph Leiter's Sister.

Lord Curzon of Kedleston and the earl and countess of Suffolk are expected to arrive in Chicago this morning to spend several days as the guests of Joseph Leiter, the brother-in-law of Lord Curzon and the earl of Suffolk. Mr. Leiter and his mother, Mrs. Levi Z. Leiter, reached the city yesterday morning from Washington.

The visit of the titled Englishmen is understood to be purely on matters of business connected with the adjustment of the estate of the late Lady Curzon, who had large property interests in Chicago as a part of her inheritance from her father. Mrs. Leiter, who gave up her Chicago home several years ago, came for the same purpose.

"Of course, there will be nothing in the way of social activities," said Mr. Leiter, "for we are all in mourning for my sister. Suffolk and the countess will be with me at my apartments in Lincoln Park boulevard."

CROWE SEEKS JURY CONTRACT.

Man Recently Acquitted of Attempted Bribery Puts In Bid—Palace Hotel Offer Lower.

Among the bids opened yesterday for the housing of jurors, at the meeting of the county board, was one from the Revere house, owned by Stephen A. Crowe, recently acquitted in the Criminal court of attempted jury bribing. The lowest bid received was from the Palace hotel, offering to house the jurors for 50 cents a day and serve meals at 50 cents apiece. The bid of the Revere house was 25 cents in advance of that received from the Palace hotel.

BUSINESS MENTION.

CASTORIA

Bears the signature of CHAS. H. FLETCHER. In use for over thirty years, and THE KIND YOU HAVE ALWAYS BOUGHT.

Music Instructor Secretly Divorced.

MRS HANNA BUTLER.

HEALY ON CRIME PROBLEM

STATE'S ATTORNEY ADDRESSES NORTH END WOMAN'S CLUB.

Declares Only Method of Reducing Crime in Chicago Lies in Prevention of Young from Becoming Lawbreakers—Says Criminals Are Product of Environment Rather than of Inherent Bent—Judge Smith Says Woman Is Head of Household.

"We whose business it is to prosecute criminals are working at the wrong end of the problem. We are busy sending men and women to Joliet and to the bridewell, disgracing them in the eyes of the public, and then expecting them by some mysterious occult method to come out good citizens, while the only practical solution of the problem of criminology in Chicago lies in preventing the young from becoming lawbreakers, rather than forcing them into further degradation by punishing them after they have committed crimes."

In this vein, in an address before the North End Woman's club yesterday afternoon, State's Attorney John J. Healy declared that Chicago's criminal problem needs not only a revision but a reversal of criminal procedure. The club meeting, which was held in the Edgewater Country clubhouse, Hollywood and Winthrop avenues, was attended by 400 women.

Charges Crime to Environment.

In helping solve Chicago's criminal problem, Mr. Healy said, the club women could play an effective part. He declared that criminals are the product of an environment of vice and crime rather than of their inherent bent.

"The criminals who daily swarm our courts are just the same as your children or my children, and under the same influences and surroundings would develop the same morally and intellectually.

"The solution of the problem is to win the youth away from crime before they become criminals," he continued. "I was over to the Criminal court yesterday. Of fifty prisoners who were lined up there forty were less than 20 years of age. The average age of the jail inmates is 19 years."

Says Wife Is Head of Household.

In the course of the program the "new woman" came unto her own, when one of the speakers, Appellate Judge Frederick A. Smith, declared that, regardless of the fact that the law places the man at the head of the household, the wife and mother occupies that position indisputably.

"If a man doesn't know that when he starts into married life," remarked the judge, "he soon learns it to be a fact from experience." [Loud applause.]

The first speaker was to have been Attorney General William H. Stead, but he was absent from the state, and was represented by his assistant, L. W. Brookings.

RUBBER COMPANY OFFICERS INDICTED IN FEDERAL COURT.

Following Case of W. M. Dean of Chicago W. J. Ellis, R. D. Bradley, W. J. Oby, and E. Davis Are Accused.

William J. Ellis, Robert D. Bradley, William J. Oby, and Edward Davis of Canton, O., said by government officials to be officers of the Canton Rubber company, yesterday furnished cash bail of $2,000 each for appearance for trial in the federal court on indictments charging them with conspiracy. The indictments were returned yesterday in connection with the federal investigation of the operations of Walter M. Dean, manager of the Chicago branch of the company, who also was indicted.

Dean was arrested on June 7, charged with using the mails to furnish information regarding articles used for immoral purposes. He was held to the grand jury, and was released on bonds of $1,000, signed by George K. Owsley and Albert F. Dean of Evanston.

Following the holding of Dean postal inspectors continued their investigation, and the indictments of yesterday were the result.

The case of John E. Walsh will not be considered by this jury.

PULLMAN TAX ARGUMENT BEFORE STATE BOARD TODAY

Fight of City for a Share of the "Melon" to Be Pushed by Attorneys J. C. Richberg and Maxwell Edgar.

The fight on the Pullman company's "melon" will be launched before the state board of equalization at Springfield this morning. Corporation Counsel Lewis, who has undertaken to get a slice of the $26,000,000 for Illinois taxes, will not be present, Attorneys John C. Richberg and Maxwell Edgar having undertaken to put the matter up to the state board.

Richberg, who is the attorney for the local board of assessors, will make the main argument in favor of the taxation by the Springfield body of the entire capital stock of the Pullman company, less the assessment on tangible property.

To get the board to thinking his way, Richberg will have to argue them out of their present practice of allowing for the taxes paid by the Pullman corporation in other states, accepting the company's statements regarding the sums which it pays elsewhere.

CHURCH CLUB HEARS OF LAW.

Judge Carter Presides Over Congregational Dinner—Harry Olson and Others Speak.

Three hundred and fifty members attended the 191st meeting and dinner of the Chicago Congregational club at the Great Northern hotel last evening. Judge Orrin N. Carter was toastmaster. The speakers were Harry Olson, who spoke on "The Criminal Court"; James A. Barbour, who talked on "Some Experiences in Criminal Practice," and the Rev. Henry Milligan of the Leavitt Street Congregational church.

ELECTROLYSIS IS PROVED BY TESTS

Fact That Trolley Currents Are Ruining Water Mains Confirmed by Experts.

LACK OF RETURN WIRES.

Excessive Difference in Potential Found at Seven Points of Examination.

THE TRIBUNE'S exposé of the damage done to the city's gas and water mains by the cheap and faulty equipment of the lines recently trolleyized by the Chicago Union Traction company found verification yesterday in seven tests made in a single downtown street by City Electrician Carroll.

Section 2,002 of the revised municipal code provides that every street car company or elevated railroad operated by electricity shall maintain a "metallic return circuit" of such cross section and conductivity that the "maximum difference of potentiality will not at any time exceed one volt" between any point of that return circuit and the gas or water pipes beneath.

Randolph street was chosen by Mr. Carroll for his tests. Every test showed an escaping voltage of from one and one-half to five volts. Investigation showed the Chicago City railway company to be quite as culpable as its rival.

Result of the City's Tests.

Following is the evidence of the electrolysis now playing havoc with the piping in Randolph street:

Chicago City railway company tracks, Randolph street and Michigan avenue, at 1:30 p. m. difference of 3 2-3 volts in potential at city's expense. same point, tested at 4:30 p. m., during a congestion of Indiana avenue cars, difference of 4 5-6 volts.

State and Randolph streets, Chicago City railway company, tested at 1:30 p. m., difference of 1½ volts. Same point at 4:51 p. m., 4 2-3 volts.

State and Randolph streets, Chicago Union Traction company, 2:15 p. m., difference of 2½ volts. Same point, 5 p. m., 5 volts.

La Salle and Randolph streets, Chicago Union Traction company, 4 p. m., difference, 1 5-6 volts.

The tests were watched by curious crowds. A small wooden box and two long coils of insulated wire comprised the testing outfit. A mounted policeman held back the street cars while the city electrician and his assistants measured the mysterious "juice" that at almost every point was "playing hockey" from the dilapidated rails into the water mains.

Method of Finding Leakage.

The box, or galvanometer, was set on the curbstone and the two coils of wire attached to little gutta percha knobs on its face. Then the loose end of one wire was placed in contact with the colds treet car rail and the loose end of the other wire, equipped with a miniature saw blade about six inches long, was slowly scraped back and forth on an adjacent water hydrant. In a few seconds the difference in potential was registered on the dial of the galvanometer.

Similar tests will be made today on the north and south streets, beginning at Michigan avenue and including Dearborn street. Each point will be examined twice, so that the city, when it gets ready to force the traction companies into compliance with the ordinance, will know the average weakness of the downtown lines.

"It is evident, of course," said the city electrician, "that the equipment of the car lines is faulty in many respects. Just how much damage has been done cannot be told without an actual examination of the mains, and especially of the service pipes. Service pipes are made of lead, and lead yields to electrolysis much more rapidly than steel or cast iron. The ratio is about 7 to 2."

Lead Service Pipes Ruined.

"Up to the present time Chicago has got along as well as any city of its size. Only once in the last ten years have I had to renew lead covered cables that had been eaten away by electrolysis. That was at Michigan avenue and Thirty-fifth street."

City Engineer Shaw said the lead service pipes had been frequently renewed during the last few years on account of the damage done by the street car companies. The People's Gaslight and Coke company has also had a big bill to pay for gas mains destroyed by the surplus current playing through the streets.

Both the Chicago Union Traction company and the Chicago City railway company will be notified today to "bond" their rails or put in special return circuits at the points found in dangerous condition.

HEALTH CLUB FOR CLEAN CARS

Indorses "Tribune's" Crusade and Urges Mayor and Council to Enforce Reform.

Resolutions commending THE TRIBUNE'S crusade for clean street cars and calling upon Mayor Dunne to enforce the ordinances already at his command were adopted yesterday by the Progressive Health club in a meeting held in its quarters in the Masonic temple.

The resolutions, after expressing appreciation of THE TRIBUNE'S efforts, read as follows:

"Resolved, That we urge on the mayor and the city council the immediate necessity of compelling the cleaning of the filthy street cars in which we are obliged to ride. Some of them have been idle all summer with, apparently, last winter's filth undisturbed, to be blown now in our faces with every gust of wind."

Mrs. O. W. Dean, president of the club, and Dr. Edith Kinley Norton, the secretary, spoke in favor of the resolutions. Other speakers were Mrs. Rose L. Colby, Mrs. S. Klober, Mrs. Erma Kelly, Dr. Lewis, and Dr. Hursen.

The club adopted another set of resolutions calling on the mayor and chief of police to make the policemen stop spitting on the sidewalks.

Alleged Murderers Lack Lawyers.

Robert E. Cantwell and Charles Erbstein no longer are attorneys for Leonard Leopold and Howard E. Nicholas, alleged murderers of Mrs. Margaret Leslie in the Palace hotel. The interest of both families is said to have lapsed, and the two lawyers have not been retained to try the case.

USE THE BEST

Beware of strong scented toilet powders, perfumed with Chemical compounds; some are dangerous.

LABLACHE

Face Powder is not only the greatest of all beautifiers, it is also health giving to those who use it. Its peculiar perfume extracted from flowers and plants is a pleasant and powerful antiseptic, which keeps away infection. Pleases in every way.

LABLACHE FACE POWDER

Is refreshing, soothing and healing. Makes the complexion clear and velvety; also splendid for baby and after shaving.

Flesh, White, Pink, or Cream. 50c. a box, of Druggists or by mail.

BEN LEVY CO., French Perfumers, 125 Kingston St., Boston, Mass.

SUBSCRIBE FOR THE TRIBUNE.

Consider the Facts

The question of telephone service for Chicago is now before the users and their representatives in the City Council.

You and we have a common interest in avoiding the impairment or stagnation of the telephone service and its development in Chicago.

At the request of the Mayor and City Council Committee, we have submitted an equitable proposal.

You know, our proposal is made in good faith. It grows out of more than a quarter of a century of experience in the endeavor to provide and expand the telephone system of Chicago.

We want the details of this proposition given the widest possible publicity. The best way to do this is to tell all about them in the advertising columns of the Chicago newspapers.

You should note the radical reduction in rates proposed for the service YOU are using.

If you are among the very few whose large use justifies an increased payment, you are also a Chicago business man, willing to give a square deal and pay a fair price for what you get.

85,000 subscribers, using over 130,000 telephones, are affected by our proposition. 70,000 of these subscribers are using some form of nickel service.

Every one of such subscribers would receive either a reduction in his guaranteed payment, or a materially improved service, if his payment remains the same.

Note this portion of proposed scale and reductions:

One-party line, guarantee 20c per day, with 4 messages; now 30c. Reduction, 33⅓%

One-party line, guarantee 15c per day, with 2 messages; now 20c. Reduction, 25%

Two-party line, guarantee 15c per day, with 3 messages; now 20c. Reduction, 25%

Two-party line, guarantee 10c per day, with 1 message. New rate.

Two-party line, residences only, guarantee 10c per day, with 2 messages; now 20c. Reduction, 50%

Four-party line, instead of present ten-party, 5c per day, with 1 message. Reduction, 60% in the number of stations on a line.

One-party line, for residences only, including unlimited messages, $6.00 per month. Reduction, 28%

Two-party line, for residences only, including unlimited messages, $5.00 per month. Reduction, 20%

One-party line, including up to 100 messages each month, $5.00 per month.

The next 200 messages during the month, 3c each.

All additional messages during the month over 300, 2c each. Reduction, 33⅓%

The schedule reduces rates to more than 97% of our subscribers in the City.

We have given above the more important changes proposed.

The rest of the schedule we will consider in a later announcement.

CHICAGO TELEPHONE COMPANY,
203 Washington Street.

ORGANIZATION OF THE CHICAGO TELEPHONE COMPANY. DIRECTORS: John M. Clark (*Chairman*), D. Mark Cummings, J. Russell Jones, Chauncey Keep, Robert T. Lincoln, Charles E. Mosley, Byron L. Smith, Albert A. Sprague, Arthur D. Wheeler (*all of Chicago*), Frederick P. Fish (*Boston*), E. P. Cerkins (*Burlington, Ia.*). OFFICERS: Arthur D. Wheeler, *President*; Byron L. Smith, *First Vice-President*; Angus S. Hibbard, *Second Vice-President*; Charles E. Mosley, *Secretary and Treasurer*; Joseph W. Richards, *Auditor*. OFFICE, 203 *Washington Street*. CONTRACT DEPARTMENT, *Main* 294.

No Time Like the Present
No Present Like An
ELGIN
WATCH

And no Elgin better adapted to Christmas giving than the popular G. M. WHEELER grade Elgin—a present to delight the heart of the recipient. Seventeen jewels, adjusted to temperature, made in the desirable small size and thin model. Your jeweler will show it to you.

ELGIN NATIONAL WATCH CO., Elgin, Illinois.

TRIBUNE ADS BRING RETURNS

THE PROPHET vs. THE PROFIT

In music, politics, and other things, there arises, at very long intervals, a man of real CREATIVE powers—an Initiator of something Superior—a copyist of nobody—a destined leader and educator of everybody.

If his method be True, and his aspirations high—and if he succeeds—he is called a Prophet of a New Order. If his claims are shoddy and his purpose only sordid—he merely personifies a thirst for Profit—on any old order he can get.

It is so in MEN'S TAILORING—Though it has been a long time since an Emancipator has arisen in the Clothes World.

Now, however, the country's most punctilious dressers, who formerly, to a man, regarded really Fine Garments as a matter of custom tailoring or nothing—are fast learning that the READY-FOR-SERVICE Clothes of

Ely Meyer & M. C. Simon

are literally the equals of the highest-cost merchant tailoring known—that Ely Meyer & M. C. Simon are, in short, prophets of a New Order of fine tailoring.

Their argument is addressed to men who want the Real Best—and are able to recognize it.

Their creations mean much time saved—and some money. Their Shop here is at

156 and 158 DEARBORN STREET
IN THE FIRST NATIONAL BANK BUILDING
(A REVELATION IN ITS APPOINTMENTS, ALONE)

The Prices are as low as $25 and as high as $75

Another Opinion About the Texas Gulf Coast Country:

CADILLAC, MICH., Sept. 17, 1906.
MR JOHN SEBASTIAN,
Pass. Traffic Mgr. Rock Island-Frisco Lines.
CHICAGO.

Dear Sir:

Referring to my recent trip to the Gulf Coast Country, I have the satisfaction of being able to say that I found the conditions there *better* than I had been led to expect from your literature and statements concerning the country. Two features you cannot overstate. Those are the delightful character of the climate and the marvelous fertility of the soil. When you add to a perfect climate and a soil that cannot possibly be exhausted, an abundance of water for irrigation, I do not know what more can be asked.

Sincerely yours,
C. H. PRASE.

Here is a straightforward statement of what this man *knows*. His word, with that of others we have quoted, ought to be convincing.

Wouldn't YOU like to have a farm in this country of sure crops, abundant crops and early crops?

Now the land is cheap and you can get it on easy terms. Twenty acres will cost you about $500. The cost of clearing it is about $5 an acre. The cost of water for irrigation varies. You may want an artesian well of your own; you may get water from some river; or you may get it from your neighbor. But the cost is not great, and those who have tried it have netted from the first crop a sum which has paid all expenses and left a good surplus.

The Winter Vegetable Garden of America

Take a trip down there and see for yourself—that's the best way. Every first and third Tuesday of each month, we will sell round-trip tickets to any point in the Gulf Coast Country and return, at the following rates:

From Chicago,	$25.00
From St. Louis,	20.00
From Kansas City,	20.00
From Peoria,	23.00
From St. Paul,	27.50
From Minneapolis,	27.50

These tickets will be good 20 days and they will permit you to stop over at any point.

Very low rates for one-way tickets, also, on same days.

Let me send you our books describing the wonderful crops produced in this marvelous country. Don't delay, write me to-day.

JNO. SEBASTIAN, Passenger Traffic Manager.

ROCK ISLAND-FRISCO LINES.
1137 La Salle St. Station, Chicago, Ill., or 1137 Frisco Bldg., St. Louis, Mo.

IF IT'S H&I IT'S LINEN

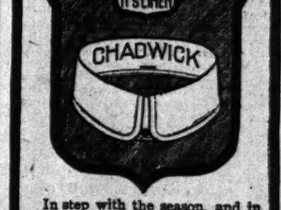

In step with the season, and in tune with the hour. A fashionable collar suitable to wear from dawn till dusk.

If your neck has been sawed and throttled by ill-fitting collars, the "CHADWICK" will bring a relieved "ah!" to your lips.

Linen far better graces the neck of a gentleman than soft and fuzzy cotton. An H. & I." stamp pledges "Warranted Linen."

1 for 15c. Quarter sizes.
Booklet, "Linen Facts" free for a postal
HENRY HOLMES & SON
Factory, Troy, N. Y.
CHICAGO: 3-7-9-11 Jackson Boulevard

ADVERTISE IN THE TRIBUNE.

THE burning of your store or home makes you think of settling the loss with the insurance company.

That should make you think of us; we have become experts by experience in acting for the insured in fire losses.

Peckham, Hall & Wampold
(Incorporated)
THRASHER HALL, Pres.
E. W. MANGSON, Vice-Pres.
LEO WAMPOLD, Sec.
W. G. SMITH, 2d V.-P.
Telephone Central 798.
627-171 La Salle St., Chicago.

SCHULZ PIANOS SATISFY
M. SCHULZ CO. MFGRS.
373 MILWAUKEE AVE. CHICAGO.

NATIONS WILL AC... TO CURB ANARC...

United States Ready to ... European Governments ... War Against Reds.

'DEADLY GROWTH' PE...

Recent Attempts to Assass... Pope and Crowned Head... Make Action Urgent.

BY JOHN CALLAN O'LAUGHL...

Washington, D. C., Nov. 19.—[Spec... An international concert of action f... suppression of anarchy has been sug... again as a result of the explosion of ... in the church of St. Peter and the pal... the king of Italy in Rome. There is r... to believe that upon the return of Sec... Root to Washington the advisability ... international conference to formulate ... to grapple successfully with the te... menace of anarchy will be brought ... attention.

Secretary Root was a member of the ... list of the late President McKinley and ... published heartily with the steps take... President Roosevelt immediately aft... assumed office to secure the enactme... laws under which the national govern... could have certain control over persons ... lated with anarchistic movements.

Congress responded by statutes excl... anarchists or persons believing in or ... setting the overthrow by force or violen... the government of the United States, ... governments, or of all forms of law, ... assassination of public officials, by fining ... imprisoning any person assisting anarc... to enter the United States and by fo... ding naturalization of anarchists.

Foreign Nations Sound Americ...

This action on the part of the Ame... government was greeted with satisfa... by European nations, but in their judg... it did not go far enough. Some years ... the German and Russian governments ... ly expressed to the United States the ... it would not refuse to recognize the n... sity of energetically resisting the dev... ment of the anarchistic movement, and a... whether this government was disposed ... principle to cooperate with them in the ... establishment and exchange of views ... might lead to common action, based ... the following principles:

"It would be desirable that governm... should agree to adopt uniform admini... tive measures having for their object ... establishment of rigorous surveillance ... anarchists by the creation of central bur... in various countries, by exchange of in... mation, and by international regulations ... ative to the expulsion of anarchists fro... countries of which they are not subject...

"The projected understanding so fa... this may be possible should not confine it... to the measures referred to, but sh... comprise various legislative measures t... ing to strengthen and complete the pr... sions of the penal code against anarchi... against the combined effect of their com... action, and against a subversive press. ... furthermore would be well to introduce ... legislation a more complete and precise ... inition of anarchistic crime in all ... aspects."

Some Suggestions Not Feasible.

Some of the principles the German ... Russian governments laid down could ... be adopted, for example that contempla... the suppression of the "subversive pres... and the establishment of central bure... for the exchange of information, etc. P... dent Roosevelt believes the federal co... should have jurisdiction over anarchi... crimes and he would like congress to auth... us him to enter into negotiations with ... civilized powers declaring anarchy to be ... offense against the law of nations.

The president has been and is glad to ... all administrative measures within his ... actional powers to cooperate with ot... governments in order to eradicate what J... May, when secretary of state, termed "... deadly growth" from our body politic. D... ing the last few months attempts have b... made upon the lives of the king and qu... of Spain, the king of Italy, and the po... and information has come into possess... of the authorities in Washington of propo... attempts against the life of President Roo... velt. Information concerning similar ... tempts upon the lives of foreign rulers ... reached their respective governments. For... nately these attempts have been frustra... but it is evident the measures taken to d... are inadequate to enable governmental p... vention of this kind of crimes.

Political Phase in Case.

The United States is handicapped in ... action because of the cardinal principle ... its policy that no person shall be extradi... for a political offense. Anarchists profess ... course, that political motives are respon... ble for their acts, yet in June, 1894, ... British government, after full considerat... of the question by the Court of Queen ... Bench, delivered up to France a fugiti... from justice who was charged with explo... ing bombs in Paris.

The court held that in order to constit... an offense of a political character the ... must be two or more parties in the sta... each seeking to impose government of th... own choice on the other, and that the ... fense must be committed by one side or ... other in pursuance of that object. ... courts of the United States usually foll... the decisions of the British judiciary and ... administration would like nothing bet... than to have a case brought before an Ame... ican court in order to have the questi... definitely established here.

United States Prepared to Act.

The American government further is ha... dicapped by the absence of national la... or means for adequately detecting a... watching suspicious individuals, though th... is done as much as possible by the secr... service. As soon as the secret service ... notified of suspicious acts or words of a pe... son indicating he contemplates attempti... the life of a ruler or official of a gover... ment an agent is at once sent to establi... the purpose of the suspect, and if he prov... dangerous he is kept under surveillance, a... if a foreigner who has been in the Unit... States less than two years he is deported. ... Several international conferences direct... against anarchy have been held in Rom... In none of these conferences has the Unit... States been represented. There is no doub... however, that a representative will be se... to attend the next conference who will ... charged to aid in international measur... for the suppression of this misguided mov... ment.

BANKING PHRASE STARTS BIG RUN ON INSTITUTION IN OHIO

"Balance on Hand at Close of Business" Arouses Apprehensions of Ignoran... —Women and Children in Rush.

Chillicothe, O., Nov. 19.—A careless rema... by some one unknown started a run on th... Chillicothe savings bank today. It began ... soon, and continued until late this evenin... Women, children, and men quit their em... ployment and ran to the bank breathless. ...

One depositor said he saw a statemen... of the closing of the bank in one ... the evening newspapers. It was di... covered that he mistook the bank's semi... annual statement for announcement of it... suspension. Balance on hand at close ... business, Nov. 10, he considered meant th... the bank was to quit business.

There is absolutely no cause for the ru... of the depositors, as the company is one ... the strongest state banks in Ohio. ...

The depositors who drew their money wi... has the interest due in January. The officer... of the bank say that they have not estimate... the amount of the withdrawals, but it ... reported that they will reach from $10,000 t... $15,000.

All who call for their money tomorrow ... will be paid.

NATIONS WILL ACT TO CURB ANARCHY

United States Ready to Aid European Governments in War Against Reds.

DEADLY GROWTH' PERIL.

Recent Attempts to Assassinate Pope and Crowned Heads Make Action Urgent.

BY JOHN CALLAN O'LAUGHLIN.

Washington, D. C., Nov. 19.—[Special.]—An international concert of action for the suppression of anarchy has been suggested again as a result of the explosion of bombs in the church of St. Peter and the palace of the king of Italy in Rome. There is reason to believe that upon the return of Secretary Root to Washington the advisability of an international conference to formulate a plan to grapple successfully with the terrible menace of anarchy will be brought to his attention.

Secretary Root was a member of the cabinet of the late President McKinley and sympathized heartily with the steps taken by President Roosevelt immediately after he assumed office to secure the enactment of laws under which the national government could have certain control over persons affiliated with anarchistic movements.

Congress responded by statutes excluding anarchists or persons believing in or advocating the overthrow by force or violence of the government of the United States, of all governments, or of all forms of law, or the assassination of public officials, by fining and imprisoning any person assisting anarchists to enter the United States and by forbidding naturalization of anarchists.

Foreign Nations Sound America.

This action on the part of the American government was greeted with satisfaction by European nations, but in their judgment it did not go far enough. Some years ago the German and Russian governments jointly expressed to the United States the hope it would not refuse to recognize the necessity of energetically resisting the development of the anarchistic movement, and asked whether this government was disposed in principle to cooperate with them in the establishment and exchange of views that might lead to common action, based upon the following principles:

"It would be desirable that governments should agree to adopt uniform administrative measures having for their object the establishment of rigorous surveillance of anarchists by the creation of central bureaus in various countries, by exchange of information, and by international regulations relative to the expulsion of anarchists from all countries of which they are not subjects.

"The projected understanding so far as this may be possible should not confine itself to the measures referred to, but should comprise various legislative measures tending to strengthen and complete the provisions of the penal code against anarchists, against the combined effect of their common action, and against a subversive press. It furthermore would be well to introduce into legislation a more complete and precise definition of anarchistic crime in all its aspects."

Some Suggestions Not Feasible.

Some of the principles the German and Russian governments laid down could not be adopted, for example that contemplating the suppression of the "subversive press" and the establishment of central bureaus for the exchange of information, etc. President Roosevelt believes the federal courts should have jurisdiction over anarchistic crimes and he would like congress to authorize him to enter into negotiations with all civilized powers declaring anarchy to be an offense against the law of nations.

The president has been and is glad to take all administrative measures within his constitutional powers to cooperate with other governments in order to eradicate what John Hay, when secretary of state, termed "this deadly growth" from our body politic. During the last few months attempts have been made upon the lives of the king and queen of Spain, the king of Italy, and the pope, and information has come into possession of the authorities in Washington of proposed attempts against the life of President Roosevelt. Information concerning similar attempts upon the lives of foreign rulers has reached their respective governments. Fortunately these attempts have been frustrated, but it is evident the measures taken to date are inadequate to enable governmental prevention of this kind of crimes.

Political Phase in Case.

The United States is handicapped in its action because of the cardinal principle of its policy that no person shall be extraditted for a political offense. Anarchists profess, of course, that political motives are responsible for their acts, yet in June, 1894, the British government, after full consideration of the question by the Court of Queen's Bench, delivered up to France a fugitive from justice who was charged with exploding bombs in Paris.

The court held that in order to constitute an offense of a political character there must be two or more parties in the state, each seeking to impose government of their own choice on the other, and that the offense must be committed by one side or the other in pursuance of that object. The courts of the United States usually follow the decisions of the British judiciary and the administration would like nothing better than to have a case brought before an American court in order to have the question definitely established here.

United States Prepared to Act.

The American government further is handicapped by the absence of national laws or means for adequately detecting and watching suspicious individuals, though this is done as much as possible by the secret service. As soon as the secret service is notified of suspicious acts or words of a person indicating he contemplates attempting the life of a ruler or official of a government an agent is at once sent to establish the purpose of the suspect, and if he proves dangerous he is kept under surveillance, and if a foreigner who has been in the United States less than two years he is deported.

Several international conferences directed against anarchy have been held in Rome. In none of these conferences has the United States been represented. There is no doubt, however, that a representative will be sent to attend the next conference who will be charged to aid in international measures for the suppression of this misguided movement.

BANKING PHRASE STARTS BIG RUN ON INSTITUTION IN OHIO.

"Balance on Hand at Close of Business" Arouses Apprehensions of Ignorant —Women and Children in Rush.

Chillicothe, O., Nov. 19.—A careless remark by some one unknown started a run on the Chillicothe savings bank today. It began at noon, and continued until late this evening. Women, children, and men quit their employment and ran to the bank breathless.

One depositor said he saw a statement of the closing of the bank in one of the evening newspapers. It was discovered that he mistook the bank's semi-annual statement for announcement of its suspension. Balance on hand at close of business, Nov. 10, he considered meant that the bank was to quit business.

There is absolutely no cause for the rush of the depositors, as the company is one of the strongest state banks in Ohio.

The depositors who drew their money will lose the interest due in January. The officers of the bank say that they have not estimated the amount of the withdrawals, but it is reported that they will reach from $10,000 to $15,000.

All who call for their money tomorrow will be paid.

Episcopal Rector Guilty of Heresy.

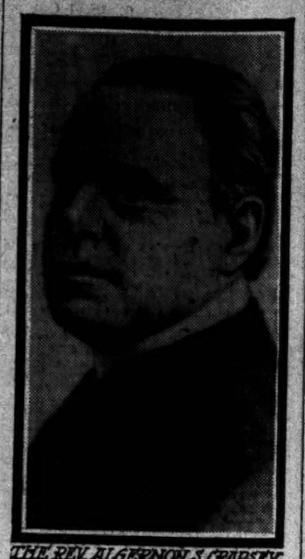

THE REV. ALGERNON S. CRAPSEY

The Episcopal Court of Review in New York yesterday announced its findings in the case of the Rev. Algernon S. Crapsey of Rochester, N. Y., finding him guilty of heresy in expressing views in regard to Christ not in accord with the Episcopal creed, and suspending him from the ministry until he shall satisfy the church authorities that his belief accords with the creed.

AFFIRMS HERESY VERDICT

EPISCOPAL COURT OF REVIEW SUSTAINS SUSPENSION OF CRAPSEY.

Finding Made Public by Bishop Walker at Buffalo Provides That He Be Prohibited from Exercising Functions of Minister Until Such Time as He Satisfies Authorities as to Religious Views—Action Does Not Permit of Appeal.

Buffalo, N. Y., Nov. 19.—Dr. Algernon S. Crapsey of St. Andrew's Episcopal church, Rochester, is suspended for heretical teachings, according to the decision of the ecclesiastical court of review, which is made public today. The court of review sustains the decision of the lower court. There can be no appeal.

Dr. Crapsey in his sermons and writings questioned the virgin birth of Jesus. He also contended that there are fallacies in other beliefs and doctrines forming the foundation of the Protestant Episcopal church.

Decision of Review Court.

In announcing the decision Bishop Walker gave out the following statement:

"The court, having taken the matter under advisement, and impressed with a profound sense of its responsibility in discharging the serious duty cast upon it, met from time to time to consider the appeal. After full consideration of the questions presented it determined with the unanimous concurrence of its members, that the judgment of the trial court should be affirmed.

"The conferences of the court were held Oct. 26, Nov. 2, and Nov. 16, and the decision finally formulated on the last named date. In compliance with the canon which requires that the decision of a court of review shall be in writing, signed by the members uniting therein, and that it shall distinctly specify the grounds of the decision, the court formulated these grounds at considerable length, signed the decision in duplicate, and instructed the clerk to deliver the same personally to the bishop of western New York and the Rev. Dr. Crapsey."

Orders His Suspension.

The decision of the trial court which is affirmed was as follows:

"That the respondent, Dr. Crapsey, be suspended from exercising the functions of a minister of the church, until such time as he shall satisfy the ecclesiastical authority of the diocese that his belief and teaching conform to the doctrine of the apostles' creed and the Nicene creed as the church hath reviewed the same. However, we express the earnest hope and desire that the respondent may see his way clear, during the thirty days which under the canon of the church must intervene before sentence can be pronounced, to fully satisfy the ecclesiastical authority of such conformity of his part."

GREATER PITTSBURG ACT VALID

Pennsylvania Superior Court Upholds Law Providing for Absorption of Allegheny City.

Philadelphia, Pa., Nov. 19.—The Superior court today handed down a decision favorable to the greater Pittsburg act, which provides for the consolidation of Pittsburg and Allegheny City into one city.

Alabama College Damaged by Wind.

Decatur, Ala., Nov. 19.—The State Agricultural school at Athens, Ala., was wrecked by yesterday's storm and a number of houses in Athens were blown down. No loss of life is reported there.

Constipation the Cause of Disease

Nature's Own Remedy

Constipation is not only disagreeable—it is dangerous. If allowed to run on and become chronic it will prove the forerunner of sickness and disease. Nature intended that the bowels should work regularly, and she will not be satisfied with anything less. The delicate stomach and bowels are the keystone of the arch of the human physical organization, and should be kept in normal working order to preserve health. When the bowels become sluggish they require a natural and harmless laxative. Too often they are permanently damaged by powerful drugs taken into them several times a day in the effort to force action. Nature herself has provided her own harmless laxative, the famous Natural Mineral Water—HUNYADI JANOS—which can be relied on for quick and sure results. One dose of this water (½ a tumblerful) drunk on arising in the morning (slightly warmed for best results) will, within an hour, relieve the bowels. A bottle costs but a trifle and contains many doses. At all Druggists.

IF YOU HAD A NECK As Long as This Pillar, and had SORE THROAT ALL THE WAY DOWN TONSILINE WOULD QUICKLY CURE IT.

25c and 50c. All Druggists. THE TONSILINE CO., Canton, O.

GOMPERS TO RULE LABOR POLITICS?

Lively Secret Struggle Being Waged in American Federation at Minneapolis.

INSISTS ON A FREE HAND.

John Mitchell and Others of Executive Council Favor Less Radical Policy.

Minneapolis, Minn., Nov. 19.—[Special.]—President Gompers plans to make politics the dominating force of the American Federation of Labor, and, to make himself the absolute dictator of the federation's political policy, has divided the national convention into two camps. The contest is one of the secret battles within the convention and has not yet reached the surface.

Gompers wants a free hand. A strong element in the convention wants to give him a free hand.

On the other hand, it is known that his present executive council is not enthusiastically in favor of "too much politics."

The strongest man in this group is John Mitchell. While he gave a faint and qualified assent to the recent campaign, he is known to be friendly to President Roosevelt and he believes that since Roosevelt arbitrated the coal strike he can be depended upon to do the right thing for the workingmen without their taking the big stick in their hands and clubbing him to it.

Some Are Lukewarm.

John Mitchell made just two speeches in the recent campaign. His friends claim these two speeches elected two members of his own union to congress—Nichols and Wilson.

Duncan, Keefe, and Huber, and some other members of the present executive council are said to be with Mitchell. They believe in keeping the political program in the background.

Those who are experienced in the work of federation conventions believe that the Gompers element will win in the political matter. There is also a possibility that the time of future conventions may be changed from the middle of November to the middle of September, thus bringing future conventions before the date of election. The idea is to bring representatives of the national organizations and local bodies from all parts of the country together on the eve of election, in time to add impetus and enthusiasm to the political campaign.

Demand Child Labor Laws.

The federation, which opened the final week of its assembly in Minneapolis this morning, went on record as demanding child labor laws which will "stop crushing out of child life in the mills and factories and coining its life blood into dollars upon the counter of commercialism."

Senator Beveridge's proposed national law prohibiting child labor was voted unconstitutional. The federation adopted a resolution demanding the enactment of rigid state laws.

Other resolutions reported favorably and adopted were:

That government contractors should pay the prevailing wages in the district where their work is carried to completion.

That the federation support pending legislation repealing that part of the Sherman anti-trust act under which labor unions might be enjoined.

That the alien contract labor law be extended to cover low grade foreign musicians.

That the federation support pending legislation to give the postal clerks an eight hour day.

MINISTER'S DAUGHTER MAY DIE.

Miss Louisa Moncheur, Whose Father Is Belgium's Representative, Ill with Pneumonia.

Washington, D. C., Nov. 19.—[Special.]—Much sympathy is felt for Baron Moncheur, Belgian minister, on account of the illness of his daughter, Miss Louisa Moncheur, who, it is feared, is dying of pneumonia at the legation.

Miss Louisa is the minister's third daughter, the youngest of his children by his former marriage. She is 14 years old and has been attending school in Philadelphia with her sisters. With them she came to Washington to attend the wedding of Miss Kathleen Clayton, sister of the present Baroness Moncheur, to Arthur Grant-Duff of the British diplomatic service, which took place at the legation last Monday.

The last sacraments were administered to the girl last night at midnight.

TO CURE A COLD IN ONE DAY

Take LAXATIVE BROMO Quinine Tablets. Druggists refund money if it fails to cure. E. W. GROVE'S signature is on each box. 25c.

PURE MEAT FIGHT WILL BE REVIVED.

(Continued from first page.)

pointed out that there would be no objection to allow goods which were getting too old to be returned to packers, reinspected by government officers, and marked with a fresh date, if such thing is feasible.

Meat Packers to Pay Freight.

By far the greatest effort will be made in congress to put the money cost of insfection upon the packers rather than upon the government. The minority house committee was in favor of that action, and in its report said:

"It is a well known fact that the packing industry of this country needs government inspection and certificate in order that it may find a market for its goods at home and abroad. Considered in this light alone, it seems to us to be an injustice to saddle the whole burden of extending the business of this particular industry upon the pockets of the taxpayers of this country. We believe this to be class legislation of an indefensible character.

"For the payment of inspection fees in cases of this character there is abundant precedent. The national banks now are required to pay the cost of their own examinations. The same is true of oleomargarine, renovated butter, steamboat inspection, immigration head tax, and other cases which might be mentioned."

Since the meat inspection law was passed the packing house men themselves have been extremely quick to see the value to them of government inspection. Most of the big packers have had page advertisements in magazines and weeklies and have patronized daily papers, explaining that all their products are now guaranteed to be pure by sworn officers of the United States government. These advertisements in considerable numbers are being collected by members of congress and are to be used as arguments for forcing the packers to pay for their own inspection, the theory being that it is of great benefit to their business, and not in any sense a burden, so that they would not be justified in raising the price to the consumer or lowering the price to the producer of cattle.

Department Wants Full Test.

There is a disposition at the agricultural department, however, to let the law have a better test before it is amended. The secretary of agriculture is required to submit to congress annually a statement showing the detailed expenses of the inspection service.

The law has been in force so short a time that there will not be sufficient data at hand to fix the actual cost of inspection accurately. By the end of another year, however, the service will have been systematized to such an extent that it will be possible to furnish congress, if desired, with a satisfactory fee schedule covering every branch of the inspection service.

Meanwhile, there is already appropriated $3,000,000 for the current fiscal year, and as this is an annual appropriation it will be carried over into next year without the necessity of any action by congress, so that the inspection service will be fully provided for, no matter what is the outcome on the new Beveridge amendment.

ARMY OFFICER MUST EXPLAIN.

Capt. Reichmann, Accused of Writing Letter on Foreign Birth and Promotion, Under Fire.

Washington, D. C., Nov. 19.—The case of Capt. Carl Reichmann of the Seventeenth infantry has been brought to the attention of the military authorities, and it is stated that the officer will be called on to explain his alleged infraction of the articles of war. Capt. Reichmann is now with a regiment at Havana, Cuba, and it is alleged that he recently wrote a letter to a friend in New York, which was subsequently published, in which he is said to have charged that he had been denied membership on the general staff because of his German birth, and also that he had been otherwise discriminated against by his superiors in the army because he is not a native American.

UNION LEADER LOSES IN SUIT.

Demurrer in Action for $100,000 Damages, Brought by Western Federation President, Sustained.

Denver, Colo., Nov. 19.—The demurrer of the defendants in the action for $100,000 damages, brought by Charles H. Moyer, president of the Western Federation of Miners, against former Gov. Peabody, former Adjt. Gen. Sherman Bell, and Adjt. Gen. Bulkley Wells, in sustained in an opinion returned today by Judge Robert E. Lewis of the United States District court. Moyer alleged wrongful imprisonment by the military.

NEGRO SOLDIERS GIVEN A RESPITE.

Secretary Taft Holds Up the President's Order Against Rowdy Troops.

PROTESTS HAVE EFFECT.

Acting Secretary Declares They Are Menace to the Army and Safety.

Washington, D. C., Nov. 19.—[Special.]—Pending reconsideration of the matter by President Roosevelt, Secretary Taft has rescinded temporarily the order directing the discharge of three negro companies of the Twenty-fifth infantry.

This action undoubtedly is the direct result of protests which have reached the department, both from negroes and whites.

The president's order was issued while Secretary Taft was in the west, and was without consultation with the latter.

Secretary Taft has indicated that he is favorable to a reconsideration of the matter, as he believes it is possible, now that the negroes know the penalty will be imposed, to ascertain the men guilty of the disturbances at Brownsville, Tex.

The only men of the regiment discharged are those who were under arrest suspected of causing the trouble. But even against these men no positive proof could be adduced, and the authorities were convinced that if they had been court-martialed they would have been acquitted.

President Probes Affair Deeply.

The war department insists that the president's action was taken only after a most exhaustive investigation. Three officers were sent to Brownsville to look into the matter. All made reports, which have been printed and are to be published.

Officials of the department are much disturbed at what they call a "misunderstanding" on the part of the public regarding the action in the case of these negro soldiers. Acting Secretary of War Oliver said today that the belief had become prevalent all over the country that the men were ordered discharged because they would not tell the names of those who were really guilty, and because they were black. This, Gen. Oliver said, was not precisely so. The real reason for the drastic action was that the organizations had shown themselves to be dangerous, he declared.

Says Negroes Are Dangerous.

Gen. Oliver said this afternoon:

"If, on account of a feeling that they had a grievance—as was the case in Brownsville—the same companies, or men from them, participated in another disturbance of the same nature in a place to which they were transferred, what would the country say? It is impossible, both for safety and army discipline, to allow the men to remain in the service.

"Some members of the company organizations now ordered dismissed 'shot up the town' at Brownsville, killing one man and endangering the lives of other men, and, as official reports show, of women and children. That's not what soldiers are for. They are supposed to protect citizens instead of endangering their lives."

Have you seen us?

We are saving others 25% on their diamond purchases . . . Why not you?

Select your holiday purchases now—a small deposit secures them until wanted.

WOLF BROS. CO
ESTABLISHED SINCE 1879
Diamond Merchants
183 Clark Street
Next to Monroe (Rector Bldg.)

REVELL & CO.

NOTICE!

The Balance of the Entire

SAMPLE LINE

OF THE

ROCKFORD PALACE FURNITURE CO.

Consisting of Ladies' Desks, Sideboards, China Closets, Combination Desks, and Bookcases, Buffets, Library Cases, Music Cabinets, Etc.

At 50c on the $1.00

Below we quote a few of the great money saving bargains:

Over Two Hundred Pieces

THE PRICES!!!	
$33.50 Weathered Oak Buffet	16.75
$58.00 Golden Oak Buffet	29.00
$51.00 Golden Oak Buffet	25.50
$46.00 Golden Oak Buffet	23.00
$52.00 Golden Oak Sideboard	26.00
$47.00 Weathered Oak Sideboard	23.50
$88.00 Golden Oak Sideboard	44.00
$54.00 Golden Oak Sideboard	27.00
$64.00 Golden Oak Sideboard	32.00
$63.00 Weathered Oak Sideboard	31.50
$21.00 Golden Oak Sideboard	10.50
$24.00 Mahogany Music Cabinet	12.00
$38.00 Mahogany Music Cabinet	19.00
$18.00 Mahogany Music Cabinet	9.00
$26.00 Mahogany Music Cabinet	13.00
$29.00 Mahogany Music Cabinet	14.50
$32.00 Golden Oak Music Cabinet	16.00
$15.00 Mahogany Music Cabinet	7.50
$22.00 Mahogany Music Cabinet	11.00
$16.00 Mahogany Music Cabinet	8.00
$24.00 Mahogany Music Cabinet	12.00
$27.00 Mahogany Music Cabinet	13.50
$35.00 Mahogany Music Cabinet	17.50
$13.00 Mahogany Music Cabinet	6.50
$25.50 Mahogany Music Cabinet	12.75
$19.00 Mahogany Music Cabinet	9.50
$26.00 Golden Oak Ladies' Desk	13.00
$20.00 Golden Oak Ladies' Desk, wax finish	10.00
$36.50 Golden Oak Combination Bookcase	18.25
$40.00 Golden Oak Combination Bookcase	20.00
$64.00 Golden Oak Combination Bookcase	32.00
$28.00 Golden Oak Combination Bookcase	14.00
$32.50 Golden Oak Combination Bookcase	16.25
$26.00 Golden Oak Combination Bookcase	13.00
$24.00 Golden Oak Combination Bookcase	12.00
$23.00 Golden Oak Combination Bookcase	11.50
$21.00 Golden Oak Combination Bookcase	10.50
$42.00 Golden Oak Library Case, wax finish	21.00
$47.00 Early English Library Case	23.50
$33.00 Golden Oak Library Case, wax finish	16.50
$38.00 Golden Oak Library Case, wax finish	19.00

THE PRICES!!!	
$50.00 Golden Oak Library Case, wax finish	25.00
$34.00 Golden Oak Library Case, wax finish	17.00
$46.00 Antwerp Library Case	23.00
$18.00 Golden Oak Library Case	9.00
$47.00 Early English Library Case	23.50
$40.00 Golden Oak Buffet	20.00
$47.00 Golden Oak Wax Finish Buffet	23.50
$28.00 Golden Oak Buffet	14.00
$60.00 Golden Oak Buffet, wax finish	30.00
$42.00 Golden Oak Buffet, wax finish	21.00
$72.00 Golden Oak Buffet, wax finish	36.00
$15.00 Golden Oak Ladies' Desk	7.50
$41.00 Golden Oak Ladies' Desk	20.50
$24.00 Golden Oak Ladies' Desk	12.00
$16.50 Mahogany Ladies' Desk	8.25
$30.00 Golden Oak Ladies' Desk	15.00
$25.00 Golden Oak Ladies' Desk	12.50
$29.00 Golden Oak Ladies' Desk	14.50
$22.00 Golden Oak Ladies' Desk	11.00
$12.50 Golden Oak Ladies' Desk	6.25
$18.00 Weathered Oak Ladies' Desk	9.00
$46.00 Golden Oak Ladies' Desk	23.00
$20.00 Early English Ladies' Desk	10.00
$19.50 Golden Oak Ladies' Desk	9.75
$59.00 Golden Oak China Cabinet	29.50
$20.00 Golden Oak China Cabinet	10.00
$80.50 Golden Oak China Cabinet, mirror back, glass shelves	40.25
$61.00 Golden Oak China Cabinet, mirror back, glass shelves	30.50
$42.00 Golden Oak China Cabinet	21.00
$46.00 Weathered Oak China Cabinet	23.00
$47.50 Mahogany China Cabinet, mirror back, glass shelves	23.75
$36.00 Weathered Oak China Cabinet, mirror back	18.00
$27.00 Golden Oak China Cabinet	13.50
$33.00 Golden Oak China Cabinet, one mirror in back	16.50
$51.00 Golden Oak China Cabinet	25.50
$25.00 Golden Oak China Cabinet	12.50
$100.00 Golden Oak China Cabinet, mirror back, glass shelves	50.00
$37.00 Golden Oak China Cabinet	18.50
$27.00 Golden Oak China Cabinet	10.50
$27.00 Golden Oak Library Case	13.50
$59.00 Antwerp Library Case	29.50
$14.00 Mahogany Library Case	7.00
$30.00 Dull Mahogany Library Case, leaded glass	15.00
$41.00 Antwerp Library Case	20.50
$27.00 Early English Library Case	13.50

Etc., etc., etc. Etc., etc., etc.

ALEXANDER H. REVELL & CO.

Corner Wabash-av. and Adams-st.

Triple Daily Service to California

The Overland Limited to San Francisco and the Los Angeles Limited to Los Angeles are electric lighted throughout, and less than 3 days en route to California. The Overland Limited leaves the Wells St. Station, Chicago, daily at 8:02 p.m. The Los Angeles Limited, daily at 10:05 p.m.

The China & Japan Fast Mail—leaves daily at 11:00 p. m.—has standard Pullman Sleepers, Chicago to San Francisco; Pullman Tourist Sleepers to San Francisco, Portland and Los Angeles, free reclining chair cars, and dining cars for all meals.

Every comfort a traveler could wish can be had on the

CHICAGO, UNION PACIFIC & NORTH-WESTERN LINE

Sleeping car reservations, tickets, illustrated booklets, or any other information, at

TICKET OFFICES
212 Clark Street (Tel. Central 7231) and 120 Jackson Blvd.

OL169.

SYRUP OF FIGS

To sweeten, To refresh, To cleanse the system, Effectually and Gently;

Dispels colds and headaches when bilious or constipated; For men, women and children;

There is only one Genuine Syrup of Figs; to get its beneficial effects

Acts best on the kidneys and liver, stomach and bowels;

Always buy the genuine—Manufactured by the

CALIFORNIA FIG SYRUP CO.

San Francisco, Cal.

Louisville, Ky. New York, N.Y.

The genuine Syrup of Figs is for sale by all first-class druggists. The full name of the company—California Fig Syrup Co.—is always printed on the front of every package. Price Fifty Cents per bottle.

Dr. Jaeger's Sanitary Woolen Underwear

FOR MEN, WOMEN, CHILDREN

Cold Weather Protection for You

Your comfort—your health this winter depends not on "keeping warm," merely, but on keeping *healthily* warm. Dr. Jaeger's woolen underwear, made from purest sheep's wool, *Nature's Covering* for an animal body.

Prevents Colds and Pneumonia

Because it keeps in the body's heat, protecting against sudden temperature changes. Without the slightest irritation it aids the skin to throw off wastes that clog the system and cause disease.

Now is the time to buy.

CAN BE HAD ONLY IN CHICAGO AT

Dr. Jaeger's Sanitary Woolen System Co.

82 STATE ST., Bet. Washington and Randolph Sts.

The Tribune.

THE TRIBUNE CO., PUBLISHERS.

FOUNDED JUNE 10, 1847.

ENTERED AT CHICAGO (ILL.) POSTOFFICE AS SECOND CLASS MAIL MATTER.

TERMS OF SUBSCRIPTION.

BY MAIL IN ADVANCE.

Postage paid in the United States (outside of Chicago city limits) and in Canada and Mexico.

Daily, without Sunday, one year	$4.00
Daily, without Sunday, six months	2.00
Daily, without Sunday, three months	1.25
Daily, without Sunday, two months	1.00
Daily, without Sunday, one month	.50
Daily, with Sunday, one year	6.50
Daily, with Sunday, six months	3.25
Daily, with Sunday, three months	2.00
Sunday issue, one year	2.50
Daily, with Sunday, one month	.75
Sunday issue, one month	.25

Give postoffice address in full, including county and state.

Remit by express, money order, draft, or in registered letter, at our risk, to Tribune company, publishing.

CHICAGO—TRIBUNE BUILDING.
NEW YORK—FLATIRON BUILDING.
WASHINGTON—40 WYATT BUILDING.

Persons wishing to take "The Tribune" by carrier may order it by postal card or telephone—Central 100. When delivery is irregular make complaint.

DOMESTIC POSTAGE—Twelve or 14 pages, 1 cent; 16 to 24 pages, 2 cents; 28 to 40 pages, 3 cents; 44 to 56 pages, 4 cents; 58 to 70 pages, 5 cents; 72 to 84 pages, 6 cents.

FOREIGN POSTAGE—Twelve or 14 pages, 2 cents; 16 pages, 3 cents; 24 pages, 4 cents; 32 pages, 5 cents; 40 pages, 6 cents; 44 to 48 pages, 7 cents; 48 to 56 pages, 8 cents; 60 to 68 pages, 9 cents; 70 to 78 pages, 10 cents; 80 to 88 pages, 11 cents.

Note—The laws of the postoffice department are strict, and newspapers insufficiently prepaid cannot be forwarded.

LARGEST 2 CENT CIRCULATION IN THE WORLD.

TUESDAY, NOVEMBER 20, 1906.

ANTIQUARIANS AND ART.

Some of the members of the excellent Society of the Antiquarians are in a state of considerable perturbation because it has been deemed necessary to weed the society's collection and throw out certain articles not worthy the distinction previously accorded. It has been discovered and pointed out that many of the so-called antiques are not antique at all, though they were purchased or procured, and possibly sold or given, in good faith. A feeling of regret at such action is natural enough, but it should not be permitted to stand in the way of making the necessary changes.

All museums, collections, and libraries, in all cities and at all times, have been subjected to the weeding process. Mistakes will be made and will continue to be made. The "treasure" of today may be the monstrosity of tomorrow. The private collector remembers how the art object or the book over which he gloated in the past has been removed from its altar in his home and consigned to a less exalted spot, if not absolutely banished forever. He has learned either that it masqueraded for what it was not or that its place must be filled with something infinitely more precious. At this moment he does not hesitate, and if he has any pangs at parting they are dispelled in contemplation of worthier and more beautiful objects.

If this is true of the private collection how much more important it is with objects that are constantly exposed to public inspection and criticism. Unhappily the world is filled, and especially the art world, with shams and deceits. The enterprising firm that makes its own antiques is doing a flourishing business, and thousands of dollars are annually spent for putative relics of antiquity constructed within the decade. It has been sadly demonstrated that our local Antiquarians have been victimized now and then by these wiles of impostors, and it has become the duty of art critics and connoisseurs to designate these frauds as they may present themselves.

After the weeding process has been successfully accomplished the value of the society's collection will be enhanced. A weed, however distinctive and even good to look at, does not increase the loveliness of a bed of violets. A reprint, whatever its excellence of printing and binding, is an incongruous object on a shelf of first editions. And a bit of modern woodwork or furniture is an artistic blemish in a collection by antiquarians. We are hardly in that state of perfected culture when we may expect to avoid all impostures, but we have precedents in every art center of the world for throwing out the trash when its unworthiness is revealed. So tears may be dried and the good work of weeding may continue.

SOME USELESS RECOMMENDATIONS.

At last the Chicago health department has found the solution of the dirty street car problem. "The able bodied should walk any distance rather than enter a dirty car, or if the distance be too great to walk get out and walk the last mile or so." And this because everything said in reprobation of the filthiness of the cars is true, and because a critical examination discloses that there are four times as many bacteria in the fully occupied cars than in the air outside. For other important statistical information the reader may turn to the special bulletin issued.

Now, while nobody questions the excellence of this advice or the soundness of the warning sent out by the health department, it is unhappily extremely improbable that the public will profit by the wisdom of the suggestions. The citizen who is precipitating himself dinnerward, late and weary at the close of toil, is not exactly in the best condition for a sprint even for "the last mile or so," and he prefers to gamble on his chances with the bacteria rather than on the certainty of a hot and appetizing dinner. He realizes, if he is a thinking person, that it is his duty to join with the board of health in rebuking the shameless corporation that traffics so impudently in bacteria, but he is so miserably constituted that he is deficient both in the moral and physical courage to exhibit his condemnation so vehemently.

But if the citizen in this emergency shows himself a weak and spiritless creature, and refuses to grasp at so capital an idea as that of walking, it does not follow that the board of health has discharged its entire duties and is privileged to wash its hands both of bacteria and of a suffering public that refuses to walk. If this blind and unreasoning citizen considers a germ infested public conveyance better than no conveyance at all, another capital idea might seize the health commissioner; he might suggest to the street car companies the feasibility of cleaning up and of lessening the number of germs that drive people to pedestrianism. He might carry the ideas and recommendations to the mayor and others in authority, and impress them with a stronger sense of the obligations of public carriers to the public.

Walking home may be healthful exercise and may be a stinging rebuke, even if it fails to bring the blush of shame to the cheek of the street car magnate, but why walk home, especially just as the bad weather is setting in? People do not reside in Chicago for the pleasure of pointing morals to negligent public carriers, or to acquire chilblains and sore muscles in an object lesson to corporations. Let us, therefore, confine our recommendations to the offenders and not to the offended. In other words, let us make recommendations and suggestions that are worth the time expended in preparing and delivering them.

TRADES UNIONISM FOR TEACHERS.

The merit system is not tolerated within a trade union. If it were, the better workman would be more highly rewarded than the poorer one. There would be an incentive for men to acquire greater skill, so as to become more useful and valuable. The merit system being ruled out, the incentive is lacking. All members of a union stand on the same level of mediocrity. The best workman must get no more than the poorest and must not do any more work.

If teaching were a handicraft, as bricklaying or carpentering is, it would be only natural for the Chicago Federation of Labor to press the introduction of a fundamental principle of trade unionism—or what it looks on as such—among the teachers in the public schools. No organization should be abused for spreading within its legitimate sphere of action doctrines which may be economically unsound, but which are not illegal.

The fatal mistake of the federation is in confusing brain labor with manual labor, and assuming that teaching is a handicraft. It puts the teacher, with her school books and her pupils, on the same plane with the machinist with his lathe and the bit of metal he has to fashion into shape. Teaching is a liberal profession, not a mechanical trade, though it can be made mechanical by the rigid enforcement of trade union regulations. That would not please ambitious teachers, who look on their calling as an intellectual one, but it appears to appeal to the members of the Teachers' federation who have no ambition, no pride, in their vocation and no desire to study that they may be more useful. They want higher salaries, but wish to get them without giving an equivalent.

If the trade union theory should dominate the public schools there would be an end of individual initiative and of desire to acquire greater efficiency through study out of hours. If promotion were to come automatically no teacher would try to attain a greater degree of proficiency. If she did, she would be frowned upon by her fellows, as a workman is who attempts to "rush" work. The teacher who showed symptoms of conscientiousness, and who took extra pains with pupils, would be brought to book for breaking trade union rules.

The school children would suffer through the mechanical, slipshod, and ineffective teaching they would receive. A large proportion of them are the children of members of the federation of labor. If the federation shall succeed in making the teaching force a trade union the sins of the fathers will be visited upon the children. This is a phase of the situation that should give federationists food for thought. They owe a higher duty to their children than they do to the federated teachers who have appealed to them for assistance.

The federation of labor may think it chivalrous to attempt to make the teachers' "lot a happy one" to the prejudice of their own children and the children of others. But they ought not to lose all sense of the fitness of things. The schools are not made for the teachers; the teachers are made for the schools. The schools were founded for the children, and their interests should be considered first. They are entitled to a good education, and teachers who cannot give it should go. The children first and the teachers next should be the principle to guide the governing body.

There would be a multitude of mechanical teachers if teaching were to be a trade instead of a liberal profession. If it were a trade the unions might assert a right to unionize and regulate those engaged in it. As it is not, the control of the teaching force should be left in the hands of a man like Supt. Cooley, so that the teachers may be made to do their full duty by the children. The federation of labor should keep its hands off matters it does not understand and which are not within its province.

RESURRECTION OF A RAILROAD.

Under the elder Garrett the Baltimore and Ohio railroad prospered greatly. He extended it to Chicago. He imparted to it a dividend paying power that apparently could not be shaken. Under the reckless management of the younger Garrett, the road speedily lost its high standing and became involved in almost inextricable difficulties. The intensity of competition, which he had been partly instrumental in provoking by rash enterprises, cut into its revenues. If the road was to carry freight as economically as its competitors much money had to be spent on roadbed and rolling stock. It was impossible to get the money, and ten years ago the Baltimore and Ohio went into the hands of receivers. There it remained for three years, and then began a reorganized existence.

The upward progress of the road since it got out of court has been even more startling than its downward march under the younger Garrett. The receivers added nothing to its mileage, which in 1899 was 2,047 miles. Today it is 4,080 miles. The gross earnings have advanced from $28,400,000 to $77,400,000, and the net earnings from $7,400,000 to $31,300,000. Operating expenses have sunk from 76 per cent to 63 per cent, and dividends on common stock have risen from nil to 6 per cent. The surplus, which was less than $1,000,000 in 1899, is now $9,890,000. Several causes have contributed to this amazing conversion of a beggared into an affluent railroad. One is the expenditure on equipment and roadbed, which has reduced operating expenses. Another is the intelligent extension of mileage. Points where great volumes of freight can be secured, as at Pittsburg and in the coal regions of West Virginia, have been made tributary. But these causes would not have been sufficient to raise the ton mileage of the railroad from 5,137,000,000 to 10,714,000,000 units and the freight receipts from $20,000,000 to $60,000,000 if it had not been for the industrial prosperity of the country. That prosperity makes freight, and it puts money in the treasury of a railroad. While the freight receipts were trebled those from passenger business were only doubled. Growth in traffic and economies in operation are not the only causes assigned by railroad experts for the well being of the Baltimore and Ohio. Another cause is the recovery in freight rates. In 1893 the average rate per ton mile was .656. By 1899, under the strain of competition, it had fallen to .390. It has risen from that low figure to .560. It is asserted that this recovery has been greatly assisted by the practical cessation of rate cutting by the great railroads of the country. Unquestionably there has been less rate cutting under the "community of interest" policy. While large blocks of the stock of the Baltimore and Ohio were held by other great roads it was not likely that it would lower rates to get business away from them. The question is whether the elimination of competition has not raised the rates from a point where they were perhaps unfairly low to one where they are probably unfairly high.

To what extent the Baltimore and Ohio has been paying rebates is unknown. The natural effect of their abolition would be an increase in the average rate per ton mile. But the payment of rebates has ceased or greatly decreased only within a comparatively recent period, and as the rate per ton mile of the Baltimore and Ohio was higher in 1905 than in 1906 the presumption is that the new departure as to rebates has had no appreciable influence.

There may be a dispute over the fairness of the freight rates of the Baltimore and Ohio. There can be no dispute over the fact that it has been lifted with extraordinary rapidity out of the sloughs of insolvency and made a wealthy and powerful road. It has the facilities for handling great volumes of traffic and is so happily situated that it can command the traffic. It is so strong that it would take many years of management worse than that of the younger Garrett to bring it to the straits it was in seven years ago.

IF the Hon. Tom Platt is waiting for the Hon. Chauncey Depew to set him a good example by resigning the New York senatorship, the latter should not hesitate a moment.

PERHAPS the grandchildren of the present generation of Chicagoans may live to see the settlement of the wide tire question and the completion of the boulevard links, but it is well not to be oversanguine.

SOME day the school children may organise themselves into a federation and be rash enough to demand that a little legislation be done for their benefit.

WE hope the president will watch the canal digging long enough to acquire a little mule sense about it.—Charleston News and Courier.

That sort of talk is risky. If Mr. Roosevelt should die while on the journey home the esteemed News and Courier would hasten to reverse itself and declare him one of the greatest and best presidents the country ever had.

IT would complicate matters if Mr. Bryan, who has said that free silver is dead as a political issue, should be compelled by the increase in the price of silver to galvanize his heaven born ratio into life again and bring out his cross of gold for another public inspection.

CONGRESS probably never will know what a narrow escape it has had from Stanley Kuns.

CHICAGO could use cheaper telephones in its business. Also an improved service if anybody should ask you.

THERE is an evident disposition in New York to speak of him as the Hon. Thomas Called-Back Platt.

IT is to be inferred that the children of capitalists are safe from kidnaping so long as Pat Crowe has money enough on hand to supply his modest needs.

LOS ANGELES, Cal., has annexed eight square miles of territory. It had to do it in order to give its glorious climate room to move around without feeling cramped.

TRUSTEE CHVATAL did not like to say so, but he objected to being talked to death.

AS SOON as he has had time to look around a little Mr. Harriman will decide what Chicago's needs are in the matter of improvements and proceed to supply them.

THERE may be meaner men than the grafters who have been looting the San Francisco relief fund, but they have not succeeded in attracting public attention.

IN A MINOR KEY.

Beginning of Trouble.

"Hiram," said Mrs. Counterfront, "have you noticed that Spotcash & Co. have announced their Christmas opening for next week?"

"No, I haven't," answered her spouse; "but I know what that means, and I may as well make the announcement right now that my pocketbook will not have its Christmas opening before the middle of December."

In a Hard Knot Again.

Mr. Makinbrakes, who was spending a week in another city, in consequence of having some urgent business matters to attend to, had called at the house of an acquaintance.

"I declare," he said, "it cures me of my homesickness to drop in here and see a little of your home life—er—ah—not that your home life is anything but the—what I mean, of course, is that it makes me hanker still more for my own home—or, rather, that—on the homeopathic principle, you know, that a hair of the dog that bit you—which isn't at all what I mean, to be sure, but—when a man is lonesome he can enjoy the society of almost anybody—and yet that isn't exactly what I—what I was trying to—because, you understand, as the poet says, that home, be it ever so—so humble, you know—which yours isn't—there's no place like one's own—notwithstanding which I've had an exceedingly pleasant—well, I must be going. Good evening."

Hasty Conclusion.

"When you see one of our Igorrote wards," the returned traveler was saying, "you get some idea of what 'the white man's burden' is."

"Of course," answered the deeply interested listener. "It's clothes!"

Indispensable Now.

"What is the most important thing you have to look after when you are making a dash for the north pole?" asked the reporter.

"Our commissary," said the arctic explorer.

"You have to carry a great deal of meat, do you not?"

"Yes, but on our next trip we expect to drive our meat."

"To drive it? On the hoof?"

"No; on the paw."

Enthusiastic Reception.

"At last!" exclaimed the foreign statesman and man of letters, as he stood on the deck of the ocean steamship and gazed with kindling eye at the busy mart of commerce that lay almost at his feet. "Within an hour the dream of my life will be realized, and I shall stand on the shore of America, the land of the free, the home of the brave, and the hope of the world!"

Within an hour, however, he was standing before a red nosed, glassy eyed inspector and indignantly denying that he was an anarchist, a pauper, a coolie laborer, a bigamist, a thief, a murderer, or a fugitive from justice.

G. W. T.

LETTER OF MARQUISE DE FONTENOY.

Copyright: 1906: By the Marquise de Fontenoy.

PRINCE HENRY of Hanau's impending marriage with the sexagenarian Widow Oelbermann of Cologne will be hailed with satisfaction by a large number of American citizens who during their more or less prolonged visits in Europe have allowed themselves to be inveigled into loaning sums of money to this unfavorably known son of the last sovereign elector of Hesse and of his plebeian born morganatic wife. For Widow Oelbermann is colossally rich, being the mistress of a fortune of some 130,000,000 marks, which is equivalent to nearly $35,000,000. Moreover, she is generous, and at the time of the death of her former husband, two or three years ago, presented to the city of Cologne for charitable purposes a lump sum of $1,000,000, presumably by way of thank offering to Providence for the recovery of her matrimonial freedom.

Prince Henry of Hanau, the head of his family, has all his life long suffered from chronic impecuniosity, and until the death of his brother last year was forced by the multitude of his debts to live almost altogether abroad, principally at Paris, where he was known in American society there as the most persistent of fortune hunters, among the many objects of his matrimonial aspirations having been Mrs. John W. Mackay's daughter, Miss Eva Bryant, who subsequently married Prince Ferdinand Colonna Stigliano. Since the death of his elder brother, the late Prince Charles, Henry of Hanau has been in possession of the fine château and park of Horowitz, in Bohemia, the scene of the story of Weber's famous opera, "Der Freischütz." But the prince has lacked until now the necessary means to maintain the château in befitting style, the great Bohemian iron works of Komerau, depicted by Schiller in his famous poem, "The Road to the Forge," which formerly went with the château of Horowitz, having been sold to a syndicate by the late Prince Charles.

The last sovereign elector of Hesse, father of Prince Henry of Hanau, was one of the oddest characters and certainly the most irritable, autocratic, and altogether disagreeable monarch that has ever occupied a throne in modern times. He married morganatically a woman named Gertrude Falkenstein, daughter of a wine merchant, and who was divorced "à l'amiable" by her first husband, a Prussian lancer officer of the name of Lehmann, in order to enable her to become the morganatic consort of the elector. So warmly did the latter appreciate this consideration that he actually ennobled the woman's children by Capt. Lehmann, conferring upon them, along with the title of baron, the name of the old, illustrious but at that time extinct family of Von Scholey. Of course, the elector's ministers were most anxious that he should set aside his left handed union to the ex-Mme. Lehmann, whom he had created princess of Hanau, and should wed on a footing of equality a woman of his own rank, who would enable him to perpetuate his dynasty, since his morganatic children were, of course, barred from the succession.

Most pressing in urging this advice upon the elector was his prime minister, Baron Hahnepflug, a perfect Bismarck in his way, and the personification of everything that is despotic. In fact, he was universally hated and feared. Not content with urging his sovereign to set aside the Princess Hanau, he likewise offered objections to the elector's project of raising his son-in-law, Count Ferdinand Ysemburg-Budingen, to the rank of prince. Having learned this, the count, who was the mother-in-law's favorite child, and shortly afterward the prime minister walking in the principal street at Cassel, and then and there administered to him a most terrible caning, breaking his heavy stick in several pieces on the statesman's head, shoulders, and back before he flung him into the muddy gutter, none of the police or spectators daring to interfere.

The elector, on hearing what had taken place, directed the premier to take legal proceedings against Count Ysemburg. But the latter escaped them by withdrawing to his estates in Baden, and when he returned to Cassel some weeks later he was received with open arms by his father-in-law, the elector, by his mother-in-law, the Princess Hanau, and with rejoicings by the population; while he found that the premier, whom he had caned, had been compelled by the loss of prestige and the humiliation resulting from his thrashing to retire into private life. It is the only case on record that I can recall of a premier having been personally chastised by a member of his sovereign's family.

Old Lady Walsingham's death places in mourning not only many members of the British aristocracy but likewise a number of the families of the old patriciate of Rome. It also serves to recall her romantic career. Daughter of Col. Locke of the Royal Horse guards, she married when young Lord Burghersh, eldest son of the earl of Westmoreland. Shortly after his death she married at Rome the Italian duke of San Teodoro. After sixteen years of a more or less agitated union with him she managed to secure a divorce from him in England, in order to wed Lord Walsingham, and as there is no divorce in Italy, and at that time foreign divorces were not recognised by the Italian courts, her position in Italy was, to say the least, awkward. She had no children by her first husband, nor yet by Lord Walsingham, who is a trustee of the British museum and high steward of the University of Cambridge. But she had children by her second marriage, to the duke of San Teodoro (chief of the illustrious Neapolitan house of Caracciolo), and her daughter by this union is the wife of the head of the princely and ducal family of Colonna at Rome.

Princess Theresa Colonna has for a number of years been mentally afflicted, and lives in more or less seclusion in England in beautiful country houses rented or purchased for her by her husband. The loss of her reason is the result of a sensational tragedy—namely: the death of the young Marquis Napoleon di Gallo, whose mother was a sister of the late Cardinal Bonaparte. Owing to the talk caused by the young man's undisguised admiration for the Princess Colonna her husband considered it necessary to request him to suspend for a time his visits to the Colonna palace.

Realizing for the first time that his attentions had compromised the object of his worship the marquis blew his brains out. On hearing of his death and on receiving at the same time the bequest of his favorite jewel, a ruby and sapphire breastpin, representing a butterfly pierced through the heart, the princess became suddenly insane, and never has entirely recovered her reason. She cannot bear the sight of her husband, although she is admirably cared for by the prince, who has always remained a firm believer in her unblemished honor.

"Count of Portsmouth" and "Prince of Saghallen" are the titles accorded, in derision, to the Russian ex-Premier Witte by the members of the aristocracy and of the court of St. Petersburg, who accuse him of having betrayed his country at the peace conference that brought the war between Russia and Japan to a conclusion. To the amazement of everybody he suddenly has returned to St. Petersburg; that, too, just after he had completed all his arrangements to spend the remainder of his life abroad. His arrival at St. Petersburg is understood to be in response to a summons from the czar, who has discovered, late in the day, that it is only by restoring Witte to office and by placing him in control of the government that the latter can hope to borrow any more money abroad. The Russian treasury is in the most urgent need of funds, and has during the last few months been appealing to every one of the great money markets abroad for a loan, even at Rome and Milan. But it has all been in vain.

The reply everywhere has been the same—namely: that Witte was the only statesman whose presence at the head of the government at St. Petersburg would inspire sufficient confidence to the foreign money markets to induce them to consider the question of another Muscovite loan. In touch with all the great financial houses of Europe, Witte possibly may be able to obtain money for his government. It must have money, and cannot have it without him.

That is how the situation stands at present, and much as Witte is disliked at court, in society, and in administrative circles in the Russian metropolis, it looks much as if they would all be obliged to swallow their feelings and to submit to his restoration to office on his own terms, and with almost dictatorial powers.

NEWS OF THE THEATERS.

SHE STOOPS TO CONQUER.

A Comedy in Five Acts.
BY
OLIVER GOLDSMITH.

Presented at Powers' Theater, Chicago, by Ellis Jeffreys and William H. Crane and Their Company, Nov. 19, 1906. The Cast:

Sir Charles Marlow	Leslie Kenyon
Young Marlow	Walter Hale
Hardcastle	William H. Crane
Hastings	Herbert Sleath
Tony Lumpkin	George Giddens
Diggory	Fred Thorne
Roger	Richard Meakin
Dick	Gabriel Ravenelle
Thomas	Emmet Whitney
Stingo	Harry Lilliford
Aminidab	Gabriel Ravenelle
Jack Slang	Emmet Whitney
Tom Twist	Richard Meakin
Muggins	Charles Dowd
Jeremy	Harry Lilliford
Kate Hardcastle	Miss Ellis Jeffreys
Mrs. Hardcastle	Fanny Addison Pitt
Miss Neville	Margaret Dale
Dolly	Edna Bert

There's life in the old comedy yet! The audience which filled Powers' last evening found itself most merrily entertained at all the performance through by "She Stoops to Conquer." Smiles were on everybody's face all the time, ripples of laughter were innumerable, and good, hearty roars were by no means unknown. The happy humor, the amusing complications, and the jolly situations Goldsmith lavished on his master comedy made just as strong appeal to the audience last night as they have to playgoers throughout more than a century.

And how sweetly human it all is! Farcical perhaps in some of the scenes, but who is there that does not love Tony Lumpkin? Where is the person, young or old, who will not find delight in sprightly Kate and her winsome "stooping" to capture the young man her father wants her to wed? And who is there that can see a Diggory such as Fred Thorne gave us last evening and not think of him ever after with a heart-warming grin? All these folk are so true to life, so wholesome, so bright spirited, so genuine, that spending an evening with them is as refreshing as a day outdoors in the sunshine, under the blue.

The audience felt the charm and the sweetness that are contained in the old play, and they were made merry as Goldsmith's great friend-critic declared an audience should be by any true comedy. The performance was in the main excellent. There were one or two players who did not fit entirely into the atmosphere of the piece, but this is the result of our present day methods, and the lack of good schooling which our native players of the younger generation have to endure. Most of the principal rôles were finely played, and some of the minor ones were admirably done. The settings were adequate without being pretentious, the costumes were in good taste, and the entire performance and production impressed as a dignified, earnest attempt to present a master comedy worthily. There was little of the all star want of ensemble about the performance, all the players apparently striving not so much to glorify themselves as to do the work in hand smoothly and well.

The stellar rôle of the comedy when it is well presented is Tony, and last evening it was undeniably well presented. The result was that Mr. Giddens simply "walked away" with the honors of the performance. He caught the audience's sympathy in his first scene, and from that time until the fall of the last curtain he had every onlooker entirely at his command. He is virtually ideal in the part. His physical makeup is of the robust, fatsome, unmistakably healthy kind that imagination pictures Tony as possessing, and he has a smile which is infectiousness itself. No one can see him smile and not smile with him.

The actor's whole mask is so mobile that every detail of Tony's mental processes is made clear instantly to the spectator. All the unctuous humor, the irrepressible spirits, the prevailing good nature, and the slight contempt for womankind and their weaknesses were captivatingly present in Mr. Giddens' portrayal, and it was a portrayal which never for an instant lagged or lapsed. The actor was constantly in the part, and never for an instant did or looked a thing that did not belong to it. It was a characterization which long will be cherished in memory as one of the finest of its kind.

Miss Jeffreys was an excellent Kate. She in the first place has the physical beauty and the personal charm without which it would be difficult to imagine this daughter of the house of Hardcastle. She was a picture in all her dresses, her "town" clothes being beautiful and becoming, and her barmaid dress simple and a bit demure yet fetching. Then the Jeffreys laugh! It is such a musical ripple that merely to hear it is to be won. And she laughed much of the time as Kate. All the roguishness, the coquetry, and the fine womanly grace that belong to the part she brought to it in ample measure. And in every scene and situation the inherent refinement and good breeding of Kate were beautifully but firmly in evidence. She was ever the gentlewoman, and the whole portrayal was kept so beautifully in the spirit of old comedy that it became little other than ideal.

As Hardcastle, Mr. Crane had comparatively little to do. It is far from being a stellar rôle, but so carefully and completely did he play it that the approving applause the audience lavished upon him was well merited. He also was wholly in the old time spirit of the play, and placed before us the country gentleman of long ago with effective clearness and with many fine and illuminative details. The scene with the servants was delightfully done and the great outburst in the fourth act was managed with a skill which showed the routined, experienced, and masterly player.

Mrs. Pitt was another source of satisfaction, as Mrs. Hardcastle. She, too, has had training in the school which made capable actors and actresses and her every scene was a pleasure to the discriminating onlooker. The hysteria which follows the discovery of the theft of the jewels is one of the most difficult incidents in the entire play. It must be played full force and yet with avoidance of exaggeration if it is to convince. Mrs. Pitt managed it in splendid fashion and carried it through with compelling vim and intensity. Her work in the last act, when "the highwayman" is encountered, was also admirable.

Miss Dale made an unexpectedly satisfactory Miss Neville. She freed herself almost wholly from her affectations in speech and the mannerisms in action and gave a sweet, natural, winsome performance of the attractive part. The Diggory of Mr. Thorne was a master bit. Facial expression, movement, glance, speech, gesture, all were perfection, and a better presentment of the laughable character could not be desired. Mr. Hale as Young Marlow and Mr. Sleath as Hastings were less in the spirit of the play than any others in the cast. Both were self-confident and essentially of today. Mr. Hale so overdid the embarrassment in the meeting with Kate that it became not only low comedy but made Marlow a man so unattractive that no girl would bother her head about him. Marlow should be embarrassed, but there is no need of his appearing an absolute fool. Mr. Kenyon instead of Clarence Handysides was the Sir Charles Marlow and did acceptably what little there was to do.

W. L. HUBBARD.

Some Uses for Soda.

[From the Housekeeper.]

A weak solution of soda will revive the color in a dusty carpet. Keep flowers fresh by putting a pinch of soda in the water. Add a little soda to the water when boiling out enamel saucepans and it will help to cleanse them. A spoonful of soda added to water in which dishcloths are washed will keep them a good color and sweeten them. One large teaspoonful of sal soda will bleach a kettleful of clothes. Hair brushes need a weekly cleansing; for this purpose add one tablespoonful of soda to a quart of hot water, dip the bristles—not the back—into this and shake well, until perfectly clean; rinse and stand on edge to dry.

When the waste pipe is clogged with grease pour down a gallon of boiling water in which has been dissolved a cupful of soda. Repeat this until all the impurities are removed. In cooking gooseberries add a pinch of soda, size of a pea, to each quart of fruit and less sugar will be required to sweeten it. Add a teaspoonful of soda to the water in which you wash silver. Before using glass fruit jars the second time wash with soda water and rinse in order to sweeten them. Dampen soda and apply when bitten by any poisonous insect.

Foxy Tenant.

At one time there lived in Worcester, Mass., an old negro who had a tremendous influence, religious and political, in the settlement where he lived. He occupied a little house owned by a prominent banker, but had successfully evaded the payment of rent for many years. No trouble came, however, until the banker was nominated to run for a political office. The next day the old negro came hobbling into his office.

"Well, Sam," said the banker, "I suppose you've come in to pay me some rent."

"O, no, boss," replied the old man. "I'se just come in to say I's glad yo is nominated, and will tell de res' of dese no 'count niggers to vote fo' yo, and to mention to yo at de same time dat de roof of my house is a leakin', an' if it 'tain't fixed I'll have to move out directly."—Lippincott's Magazine.

The Silver Lining.

"Your nephew, that's studyin' to be a doctor——?"

"Well, now, he ain't by any means as useless as you'd naturally think," philosophically said honest Farmer Hornbeak. "When he comes home on a vacation I make him not only kill the chickens, as occasion arises, but dress 'em, into the bargain; and what little knowledge he has already got or surgery enables him to do a more artistic job than any of the rest of us can do, in spite of all the practice we have had in an unscientific way. A college education, Enoch, has its bright side, even if it does cost considerable."—Puck.

"HOW I WAS BUNKOED." By the Victims.

Tribune Readers Tell of the Ways in Which They Were Flimflammed Out of Their Savings.

In response to the request of THE TRIBUNE hundreds of readers have sent in accounts of the ways in which they have been bunkoed. The series of personal experiences is full of human interest and tragedy, and gives warnings by which others may profit.

Buys a Watch at a "Fake" Auction.

ONE evening in Los Angeles, on one of the best streets and in one of the finest localities, I passed a jewelry store where an auction was in progress. I stepped in out of curiosity, and was informed that the head of the establishment was dead, and that the entire stock was going for a song in order to close out quickly. I observed that everything was first class and that the attendants were neat, attentive and courteous. There was nothing cheap even about the auctioneer, who was holding up a watch for a bid. An examination showed the case was solid gold and the movement the best.

I had a watch, and yet, for the fun of the thing, I made an offer of three dollars, and was informed by one of the attendants that no bid less than five would be considered on a gold watch. But the auctioneer declared he had forgotten to make the statement, and so would let that one go for what he could get. Then came a bid of five, and I increased it to six. Seven was bid, and I raised it to eight. Then came nine, and I made it nine-fifty. But the half dollar bid was rejected, and so I made it ten even. I was taken by surprise to have it knocked down to me, but I had wit enough left to take the timepiece directly from the auctioneer's hands to avoid any chance of substitution.

Then a clerk offered me a dollar not to take it, and increased this to five. I examined the watch again, and finding it all right, I stood pat. Thereupon the clerk produced a velvet case that went with the watch, and obligingly inclosed it for me, and tied it up in a neat little package.

Then my attention was attracted by some articles in a rear show case, and while examining them, I overheard some one telephoning that a certain line of goods had been sold out, and to rush over some more. That aroused my suspicions, and on opening the package, I discovered I was the possessor of a gilt washed case and the cheapest kind of movement.

I demanded back my money and sought for the clerk, but to no purpose. So I made Rome howl, and was told to get out or I would be fired out. I told them to fire away, and all the time I kept firing away how I had been bunkoed. Then a policeman was called, and the store was cleared and closed for the night.

I told the officer about the trick, but he said it was not for him. I must swear out a warrant or have recourse to some civil procedure. I told him it would be too late, or at best would cost more than it was all worth; besides I was a stranger. He told me I should have thought of all that in the first place.

I was not only warm under the collar, I was hot all over, and early the next day went back for redress or revenge. But I found the curtains down and the doors locked, and could arouse no one, although I heard people inside. Then I went to a jeweler near by to find out what the thing was worth, and was informed it wasn't worth a copper, but that the manufacturers sold them for five dollars a dozen. The jeweler said the snide concern was going from city to city working the same game, and, although it hurt his business, he was powerless to intervene because of the trouble and expense. That evening, I went back to make another disturbance, but found the birds of prey had taken wing.

W. R. K.

A Widow's Story of the Sharks.

HAVING been left a widow with three small children and a cash capital of $1,200, I came to Chicago to seek a business that would support us and allow me to remain at home.

A lodging house seemed to offer the desired opportunity. A place in Dearborn avenue netted me. The affable landlady told me her house was always full, and that she had a waiting list of a dozen. Her inventory, with reasonable prices attached, footed up $1,575, and when she offered the whole at $1,000 I did not hesitate to accept and give her what money I had with me.

She suggested that I take possession on Monday, as her lodgers always paid for one week in advance on Monday evening, and I would begin receiving my income at once. To this I agreed and promised to pay her the balance due when I received the keys. I arrived early Monday morning to find a cab at the door, the driver just loading on a trunk and the lady, in traveling dress, on the steps, weeping. She had received a telegram the previous evening urging her to hasten home if she would see her mother alive, but, not having my address, was compelled to wait over night in great anxiety, and now had barely time to make the morning train. She had put the house in perfect order, and all I would have to do that day would be to move in and get settled. I handed her the money due and she drove away.

I was busy all day, but at nightfall lighted the gas in the halls and made myself ready to greet my lodgers and collect my first returns from my investment. Six o'clock came, the hour hand of the clock slowly crept to 7 and to 8; not a person crossed my threshold. I then visited the rooms. Gone were the trunks and the garments; gone were the feather pillows and the hair mattresses. They were replaced by excelsior articles and the fleecy blankets by old quilts. An examination of the parlor furniture showed me that, while to my inexperienced eyes in the dim light it had seemed fine, it was no more than second hand. The next morning I called on a neighbor to make inquiries and learned that the house had been vacant for several months and had been occupied only three weeks before I came.

How I transformed this into a paying investment is another story, but how I parted with it belongs here.

Three years of incessant hard work had broken my health, and I was obliged to give up the house. I had refurnished it, and $1,000 was not a high price for the business.

My ad was promptly answered by a gentleman who said he had offices in La Salle street. He said if the place was as represented he wished to purchase it for his widowed sister. He made an appointment to call that evening with her and look it over. They came and everything, but reserved their decision until the next day, when he called to say that his sister wanted the place, but had only $700 cash. I refused to sell for that sum. He then said she had an orange grove near Jacksonville, Fla., for which her husband paid $500. Would I take that?

As my doctor had ordered me south for the winter and had suggested Jacksonville, I reluctantly consented to accept his offer. He then asked if I would give possession on Saturday so that he could help his sister get settled on Sunday, the only day he could spare, and I consented. He promised to bring the deed, signed, and the money on Saturday. It was nearly 4 o'clock before he came, but he explained that he had important deals on and could not leave his office earlier. He handed me a check for $700 and the deed. I gave him the keys and departed.

Monday morning I was at the bank as soon as opened to have my check cashed, but was refused; reason assigned, no funds. I rushed over to the La Salle street office, but could not find the gentleman I sought. I learned that he only had desk room and was seldom there. I went over to the house and found it vacant—everything gone.

I consulted a lawyer, who pronounced my deed bogus. I hired a detective, but I have nevermore seen or heard of him, his widowed sister, or my household goods.

MRS. L. C.

Shows the Ways of a Medical College.

I WORKED as a butcher for a large firm, where I became intimately acquainted with "Jack," who worked in the same department. He came to live with my wife, Mary, and me, and some time after became engaged to marry my wife's sister, Jane, who had come also to live with us.

About this time a large savings bank failed and many working people lost their all. I became anxious, as I had about $400 which I had saved, with Mary's help, on deposit with another bank. One evening Jack told me all banks were shaky, and the best thing a man could do was to start a small business for himself. I agreed with him, telling him I had about $400. Jack said he knew of a business for a fellow with little capital, that of buying hogs.

Jack's idea was to go out to the scattered farmers who had a few hogs to sell which would not pay them to ship, collect them from the different farmers, paying cash for them, and when enough were collected ship them in a bunch to the stockyards and sell them.

Being a country butcher myself, I knew the farmer who only has a few hogs kills them in the fall so he doesn't have to feed them on corn during the winter. I thought it was a good idea and told Mary.

I invested about $200 and Jack went out in the country to do the buying. Jack bought and shipped the hogs and after we sold them we each cleared about $20. Our new venture now looked good to me.

Now Jack argued that if we had $400 or $700 we could buy more at a time and ship them in a car, and could make more. I told Jack I would invest my $400 and probably could get $100 more.

That night I asked Jane to lend me her savings, about $150, and told her what we were going to use it for. She hesitated. I told her she trusted Jack and also me, and I promised to return it to her with profit. She consented and I gave Jack my $400 and Jane's $150.

The day Jack left for the country I packed his satchel. My wife Mary prepared a lunch, and Jane bought him a new fur cap and we all went down to the train to see him

? By the Victims.

Which They Were Flim-Savings.

...ds of readers have sent in accounts ...e series of personal experiences is ...ninga by which others may profit.

...VING been left a widow with three ...mall children and a cash capital of ...1,200, I came to Chicago to seek a ... that would support us and allow ...emain at home.

Widow's ... of the ... Sharks.

A lodging house seemed to offer the desired opportunity. A place in Dearborn avenue suited me. The affable landlady ... her house was always full, and that ... a waiting list of a dozen. Her ... with reasonable prices attached, ...up $1,575, and when she offered the ...t $1,000 I did not hesitate to accept ...e her what money I had with me.

...ggested that I take possession on ..., as her lodgers always paid for one ... advance on Monday evening, and I ...egin receiving my income at once. ...I agreed and promised to pay her the ...due when I received the keys. I ar...rly Monday morning to find a cab ...door, the driver just loading on a ...d the lady, in traveling dress, on the ...weeping. She had received a tele...he previous evening urging her to ...home if she would see her mother ...ut, not having my address, was com...o wait over night in great anxiety. ... had barely time to make the morn... She had put the house in perfect ...nd all I would have to do that day ...be to move in and get settled. I ... her the money due and she drove ...

...busy all day, but at nightfall lighted ... in the halls and made myself ready ... my lodgers and collect my first re...om my investment. Six o'clock came, ... hand of the clock slowly crept to ...; not a person crossed my threshold. ...visited the rooms. Gone were the ...and the garments; gone were the ...pillows and the hair mattresses. ...re replaced by excelsior articles and ...y blankets by old quilts. An exami...of the parlor furniture showed me ...hile to my inexperienced eyes in the ...t it had seemed fine, it was no more ...ond hand. The next morning I called ...ighbor to make inquiries and learned ... house had been vacant for several ... and had been occupied only three ...efore I came.

... transformed this into a paying in...t is another story, but how I parted ...belongs here.

... years of incessant hard work had ...my health, and I was obliged to give ...ouse. I had refurnished it, and $1,000 ...e high price for the business.

... was promptly answered by a gen... who said he had offices in La Salle ... He said if the place was as repre...ed he wished to purchase it for his wid...ughter. He made an appointment to ... evening with her and look it over. ...ame and inspected everything, but ... their decision until the next day, ... called to say that his sister wanted ..., but had only $700 cash. I refused ...or that sum. He then said she had ...e grove near Jacksonville, Fla., for ...er husband paid $500. Would I take ...

... doctor had ordered me south for the ...and had suggested Jacksonville, I ...tly consented to accept his offer. ... asked if I would give possession on ...y so that he could help his sister get ...on Sunday, the only day he could ...nd I consented. He promised to bring ..., signed, and the money on Satur... was nearly 4 o'clock before he came, ...xplained that he had important deals ...could not leave his office earlier. He ...me a check for $700 and the deed. I ...n the keys and departed.

...y morning I was at the bank as soon ...d to have my check cashed, but was ...reason assigned, no funds. I rushed ...the La Salle street office, but could ... the gentleman I sought. I learned ... only had desk room and was seldom ... went over to the house and found ...t—everything gone.

...ulted a lawyer, who pronounced my ...rus. I hired a detective, but I have ...re seen or heard of him, his widowed ...r my household goods. MRS. L. C.

...RKED as a butcher for a large firm, ...e I became intimately acquainted ... "Jack," who worked in the same ...nt. He came to live with my wife ...nd me, and some time after became ... to marry my ...sister, Jane, ...d come also ...with us. ...this time a ...avings bank ...nd many working people lost their ...ecame anxious, as I had about $400 ... had saved, with Mary's help, on ...with another bank. One evening ...d me all banks were shaky, and ... thing a man could do was to start ...business for himself. I agreed with ...ling him I had about $400. Jack ... knew of a business for a fellow ...le capital, that of buying hogs. ...idea was to go out to the scattered ... who had a few hogs to sell which ...ot pay them to ship, collect them ...e different farmers, paying cash ..., and when enough were collected ...m in a bunch to the stockyards and ...n.

... a country butcher myself, I knew ...ner who only has a few hogs kills ... the fall so he doesn't have to feed ... corn during the winter. I thought ... good idea and told Mary.

...ted about $200 and Jack went out ...country to do the buying. Jack ...and shipped the hogs and after we ...m we each cleared about $20. Our ...ture now looked good to me.

...Jack argued that if we had $600 ...we could buy more at a time and ...m in a car, and could make more. ...Jack I would invest my $430 and ... could get $100 more.

...night I asked Jane to lend me her ... about $150, and told her what we ...ing to use it for. She hesitated. I ... she trusted Jack and also me, and ...ed to return it to her with profit. ...sented and I gave Jack my $430 ...e's $150.

...y Jack left for the country I packed ...hel. My wife Mary prepared a ...d Jane bought him a new fur cap ... all went down to the train to see ...

...ver again heard of Jack, our money, ...ogs. J. M.

...S A "MYSTERIOUS STRANGER."

...lia, Mo., Nov. 19.—[Special.]—Mc...'s famous cartoon, "The Mysteri...nger," was responsible for an assault ...Colly Pool, editor of the Centralia ..., who was attacked in the postoffice ... woman, who accused him of print...sulting paragraph about her.

...oman, after belaboring him over the ...h an umbrella, explained. She is ...er in Centralia and last Sunday at...hurch, where she was not known and ...e knew no one. To her embarrass...e was taken clear up to a front seat. ...nday following the Courier had a ...h advising "the mysterious stran... way back and sit down." She being ...er took the paragraph as a personal ...to herself.

...ed the editor accordingly. ...ed editor had never seen the ...n heard of her. He didn't ...ad been to church. His ref... "Mysterious Stranger" was ...o McCutcheon's famous car... CHICAGO TRIBUNE a few days ...recent election, in which Mis... depicted as the "Mysterious Stran...

The Two Sides.

..." Trembly—" Yassah, I'se gwine ...o' see I's an old man now and ... to linger yuh much longer, ...d comes I wants to have some ...mah eyes."

... Brownback—" Dat's all right, sah. ...yo' zeal, but I dunnah so much about ...ment. Dis yuh lady will be yo' fifth ...n't she? Well-uh, I isn't had but ..." but bofe o' dem done opened ...h, dey done opened 'em good ...uck.

RATE LAW DOES NO INJURY

COMMISSIONER PROUTY DENIES IT FRIGHTENS INVESTORS.

Say Railroads Can Borrow Money Easily and That Interstate Commission Will Do Nothing to Hamper Them—Believes Roads May Be Forced to Add Equipment Unless They Act Voluntarily—Would Legalize Traffic Associations.

Commissioner Charles A. Prouty of the interstate commerce commission takes sharp issue with President James J. Hill of the Great Northern and Northern Pacific railways, President Samuel Spencer of the Southern Railway, and other railway officials who recently have declared that the government's rate regulation policy tends to frighten investors away from railroad securities and thereby to disable the roads from making adequate provision for handling the country's traffic.

In an interview while in Chicago yesterday Mr. Prouty held railroad managers themselves chiefly responsible for the present congestion of traffic, declaring they had failed from year to year to make necessary additions to and improvements in their facilities. As for the future, Mr. Prouty said the roads' owners can make all necessary improvements without apprehension of any action by the commission tending to prevent them from deriving a generous profit.

"I came on the commission in 1897, when business was just beginning to revive," said Mr. Prouty. "Almost every year since then business has grown better and traffic heavier. The roads have said from year to year, 'This thing can't continue. If we buy enough equipment for this year's business we won't need it next year,' and they have acted accordingly. This is the reason why traffic has increased so much faster than the facilities for handling it.

Commission Will Not Harm Them.

"Mr. Hill in his speech in Chicago expressed fear that the government's new policy of rate regulation would prevent the roads from getting enough money for needed improvements. They could have got enough money in the past, and they can get it in the future. Mr. Hill, Mr. Spencer and other gentlemen said, before the new rate law was passed that it would paralyze the railroad industry. On the contrary the lines are earning more money than they ever did before, and their stocks are selling for more than they did when the law went into effect.

"I believe that the tendency of rates ought to be downward as traffic grows denser, but the commission contemplates no wholesale reductions. On the average, rates are not exorbitant and railroads probably will gain more by the cutting off of rebates and passes than they will lose by reductions.

"The roads will be able to get enough money to make needed additions to their facilities, and if they don't make them voluntarily I believe they will be forced to make them. I don't say that I favor legislation with this object, but I believe continuance of the heavy losses that chronic congestion and delays cause shippers will arouse a public sentiment which will demand such legislation."

Traffic Associations Beneficial.

Regarding a recent report that President Roosevelt would recommend in his annual message legislation legalizing the various railway traffic associations, Mr. Prouty said: "I have no information that the president will make any such recommendation, but personally I am in favor of such legislation. There is no doubt the existence of the associations violates the anti-trust law. Nevertheless, they serve a useful purpose, and if their proceedings were made public and the commission had supervision of rates made by them, the associations would be robbed of their power for harm."

Mr. Prouty was on his way to Milwaukee, where an investigation of the elevator situation under the La Follette resolution will be made. Hearings will also take place later at Minneapolis and Duluth.

Woman's Outdoor League Meeting.

The Woman's Outdoor league of the American Organization will meet at the Chicago Woman's club room today at 12:30 p. m. to discuss the "Milk Problem" and the "Preservation of Natural Beauty." The speaking will follow a luncheon to be served to the members.

Annual Reception of Teamsters.

The second annual reception and ball of local union No. 722, International Brotherhood of Teamsters will be held at Brooke casino Saturday evening, Dec. 1.

Omega Oil for All Aches and Pains
Can also be reached externally. Trial bottle 10c.

CHIEF FOOD INSPECTOR IS CANDIDATE FOR HIS OWN JOB

"Fish" Murray and Thirty-five Others Take Civil Service Examination for Head Place in Service.

There was no food inspected yesterday in Chicago. The entire force of food inspectors, including their commander, the invincible "Fish" Murray, put in the day taking the civil service examination for chief of the bureau. "Fish" has been chief inspector under a temporary sixty day appointment, and unless he stands first in yesterday's test he will be compelled to relinquish the permanent position to another.

In all his feats since he blossomed from a pay roll political henchman into a strenuous uplifter "Fish" never surpassed in determination his attack on the official test. With thirty-five other food inspectors and citizens who want to be food inspectors, he arrived at civil service headquarters at 10 a. m. It was 5 p. m. before "Fish," perspiring and vacant of eye, finished his paper and departed, confident of maintaining his preeminence as first food inspector.

The questions covered the whole range of a food inspector's duties, and likewise the range of Murray's recent experiences. It was easy for "Fish" to tell "how to detect spoiled fruit or vegetables in cans," for had he not confiscated some 1,000,000 cans or so in the biggest wholesale groceries? And as for "detecting spoiled eggs," had he not trailed down most of the spoiled eggs in Chicago?

LAKE SHIPPING NEWS.

Vessel Movements.

SOUTH CHICAGO.—Arrived—Saturn. Cleared—Merchandise—Bethlehem, Buffalo. Grain—London, Buffalo. Light—Ravenscraig, Escanaba; L. C. Smith, Sonoma, Ogwy, Superior.

BUFFALO, N. Y.—Arrived—Winnipeg, Farwell, King, Wilbert Smith. Cleared—Coal—Spalding, Chicago. Light—Senator, Duluth; Matthews, Fort William; Berlin, Chicago; Warner, Watson, Superior. Rails—Dalton, Duluth.

HOUGHTON, Mich.—Sheltered at Lily pond: Zillah and consorts, Sachem and consorts, Prince and consorts, Neosho, Passaic and Sherman and whaleback, 9:30 a. m.; Japan, 1:30 p. m.; L. Hanna, Umbria, 4 p. m. Down—New York, Harlem, Myron and consorts, 6:30 a. m.

DULUTH-SUPERIOR.—Arrived — Gratwick, Philip Minch, H. B. Smith, Kerr, Woodruff, Bigby, Aurania, Cartagena, French, Pollock, W. L. Brown, Woolson, Bradley, Brightie, Goshawk, Adelia Shores. Departed—Ore—Wocomin, Gladstone, Snyder, Uranus, Morrell, Saxona, Hawgood, Osborne, Harvey Brown, Jersey Lake Ports. Grain—Ogdenav, Sill, Wright, Alva, Buffalo. Merchandise—Duluth, Buffalo. Light—Frick, Manola, Two Harbors.

MACKINAW CITY, Mich.—Up—Unknown steamer, 8:50 Sunday night; Nimick, 11:30; Walter Scranton, James, 8 Monday morning; Morrell, 11:30; Mara, 12:40 p. m.; Raleigh and consort, Emma Thompson, 1; Fairbairn, 1:30; Whitaker, 2:40; Fletcher, 3; Saranac, 3:40; Queen City, 4:20; Old Wolvin, 4:40; Adams, 5:10; unknown steamer, Paris, 8. Down—Mayham, 6:20 Sunday night; Perkins, Hawgood, 10:40; Bunsen and consort, 11; Peck, 1:30 Monday morning; steamer, 2:30; Mapsette, 8:40; small steamer and consort, 6:30; Raleigh and consort, Whitaker, Emma Thompson, 8; Nelson, Maida, 11; Arthur Orr, noon; Fryer, 12:40 p. m.; Shaughnessy, 2:15; Chicago, 4:30. Wind west, 8 miles; clear.

SAULT STE MARIE, Mich.—Up—Hill, 9:30 Sunday night; Mary Boyce, Monday morning; Westcott, Jahpeming, H. H. Rogers, 4:30; Spalding, 4; Perkins, 5; Scoapa, 5:30; Butler, 6:30; Wexford, 7; Midland Queen, 8; Corelia, Frost, 8:40; Laughlin, Oliver, 10; Shenandoah, Nimick, noon; Neptune, 2 p. m.; Holden, 2:30; Stearn, 3:40; Northern King, 4:30; Admiral, 5:30; Turret Court, 6; Ellwood, 7; Clemson, 7:30; Hurlbut Smith, Heffelfinger, 9. Down—Cranage, 9:40 Sunday night; Clarke, Algonquin, Saronic, 10:40; Miller, 11:40; Robbins, Yosemite, 1 Monday morning; James Wallace, 2; Sultana, 3; Oglebay, 3:30; Snyder, 4:30; Wisconsin, Sinaloa, 5:30; Peter White, 7; Glenallah, Emperor, Norwall, 7:30; Uranus, 9; Choctaw, 10:30; Prentice, Halsted, 4:30 p. m.; Rockefeller, Marsala, Cort, 6; Saunders, Mariska, Fulton, Scranton, 8.

DETROIT, Mich.—Up—Owego, Steel King, 10:30 Sunday night; Rosemount, 12; Wolf, 1:20 Monday morning; Langell and barges, 2; Houghton, 3; Northern Light, Masaba, 4:30; Edenborn, 5; Mc. Louth, 7:20; Western Star, 9:30; Andaste, Kendall, Troy, Ketchum, 11:40; Mahoning, Walker, 12:40 p. m.; Craig, 1:40; Milwaukee, 2; Codorus, Wyoming, 4:15; Castle Rhodes, Plankinton, 5:30; Faustin and barge, 6; Auburn, 6:30; Pope, Rosedale, 7. Down—Rome, Seneca, 12:30 Monday morning; Princeton, Marcia, 2:40; Chemung, 10:50; Maton, 11:30; Northern Queen, Mariposa, 12; Alaska, [stee], 12:30 p. m.; Marina, Vermilion, 2:30; Wilson, Livingstone, 4; Shaw, 5:30; E. Wallace, 4:40; D. C. Whitney, 5:40; Siemens, Holley Minneapolis, Buffalo, 6; Linn and whaleback, 6:30; Mohawk, 7:20.

Port of Chicago.

Arrived—Lumber, etc.—A. Soper, Ludington; Oscoda, D. L. Filer, Manistique; I. Corning, Nahma; Pine Lake, Boyne City; S. C. Neff, Glen Arbor; T. S. Christie, Algoma Mills. Merchandise—Boston, Delaware, Buffalo; S. C. Reynolds, Erie; J. R. Langdon, Ogdensburg. Coal—Iroquois, Uganda, Erie. Light—J. Lambert, Wauwatosa. Cleared—Grain—R. P. Fitzgerald, Buffalo. Merchandise—S. C. Reynolds, Buffalo. Light—Iroquois, Buffalo; Corsica, Duluth; D. L. Filer, I. Corning, Manistique; Oscoda, St. Ignace; Arcadia, Manistee; M. Corry, A. Soper, Cheboygan; Fleetwood Tonawanda.

WHERE TO EAT
Good Luncheons
At Noon Time, Four O'Clock Teas, Evening Suppers and After Theater Refreshments at
Gunther's Confectionery,
212 STATE STREET.

TIFFANY & CO
Fifth Avenue & 37th Street, New York

Comparison of Prices

Tiffany & Co. always welcome a comparison of prices and, an examination of their merchandise. This applies to their entire stock of rich, as well as inexpensive jewelry, silverware, watches, clocks, bronzes, fine pottery, glassware, and other artistic objects, on all of which their prices are as reasonable as is consistent with the standard of quality and workmanship maintained by the house

Out-of-Town Service

Upon advice as to requirements and limit of price, Tiffany & Co. will send photographs, cuts or careful descriptions of what their stock affords, free of all obligation to purchase

Goods Sent on Approval

To persons known to the house, or who will make themselves known by reference from any National Bank or responsible business house, Tiffany & Co. will send selections from their stock

Christmas Catalogue

Just issued—Tiffany Blue Book for 1907—no illustrations—621 pages of concise descriptions and prices of jewelry, silverware, watches, clocks, and other objects suitable for Christmas presents

Blue Book sent upon request

Fifth Avenue New York

Tiffany & Co. are strictly retailers

DR. PRICE'S
Cream Baking Powder

A PURE, WHOLESOME, RELIABLE CREAM OF TARTAR BAKING POWDER

Its superiority is unquestioned
Its fame world-wide
Its use a protection and a guarantee against alum food

Cream of tartar is derived from grapes. It is used in Dr. Price's Baking Powder in the exact form and composition in which it occurs in that luscious, healthful fruit. A pound of rich, ripe grapes contains a quantity of cream of tartar equivalent to that required to make baking powder sufficient to raise a dozen ordinary-sized hot tea biscuit. The healthfulness of Dr. Price's Cream Baking Powder is beyond question.

★ ★ ★ ★ ★ ★ ★ ★ ★ ★ ★ ★ ★

Alum Baking Powders are Condemned by Physicians

Fifty-two different brands of alum and alum-phosphate baking powders were recently analyzed by an official chemist. In every one of these fifty-two different brands *sulphuric acid* was reported in large quantities, frequently greater than twenty-five per cent of the whole weight of the baking powder!

Chemical tests show that a portion of the alum from alum baking powder remains as such and unaltered in the bread.

Alum baking powders are extravagant. They cost but two cents a pound to make, yet they are sold at twenty-five cents a pound, or twenty-five ounces for twenty-five cents.

But, can the housewife afford, no matter at what price, to use a baking powder which puts alum and sulphuric acid in her food?

The Man With the Dinner Pail
likes bread made from
Ceresota FLOUR

Why?—
Simply because it remains fresh, moist, sweet and wholesome—
Until eaten.
No dried up crusts to masticate.
Try it on him—just as a surprise.
The reason for this is the especial dryness of CERESOTA flour, and the consequent large amount of moisture it absorbs, in mixing.
It doesn't cost you anything to try CERESOTA, because your grocer will—
Refund your money if it isn't satisfactory.

The Northwestern Consolidated Milling Co. Minneapolis

LIKE TO READ AWHILE before going to sleep?

If you do, you'll appreciate the electric lighting of the Burlington's Eli Limited.

This first-class train to Kansas City and St. Joseph is electrically lighted throughout—from locomotive headlight to observation platform.

Current is supplied by a dynamo in the forward part of the train, thus assuring brilliant and steady lights at all times.

Every berth of both standard and compartment sleepers has its individual lights to be turned on or off at the pleasure of the occupant.

You cannot know what really satisfactory train illumination is until you have tried the Eli.

Leaves Chicago 6:10 P. M.
Arrives Kansas City 8:00 A. M.
Arrives St. Joseph 7:25 A. M.

Burlington Route

Tickets, 220 Clark Street, Chicago. Phone, Central 3117.
H. A. CHERRIER, City Passenger Agent.
2943

Tribune Ads Bring Results.

AMUSEMENTS.

STUDEBAKER
BARG. MAT. WED., 25c to $1.00
LAST WEEK....
ON PAROLE
By LOUIS EVAN SHIPMAN, with CHARLOTTE WALKER and VINCENT SERRANO
MONDAY, NOVEMBER 26
The Gem of All Comic Operas,
The FLOWER GIRL
—WITH—
LOUISE GUNNING and LOUIS HARRISON

ILLINOIS LAST WEEK
LAST FASHION MATINEE SATURDAY
ANNA HELD
In the Bewildering Beauty Show
THE PARISIAN MODEL
NEXT SUNDAY—SEATS THURSDAY
MARIE CAHILL
IN HER GREAT MUSICAL PLAY,
"MARRYING MARY"
Including in the cast William Courtleigh, Eugene Cowles, George Backus, Roy Atwell and Annie Buckley.
PRICES, 50c TO $2—Mail Orders Now.

GRAND OPERA HOUSE For 2 Weeks Only
MR. RICHARD MANSFIELD
In PEER GYNT By Henrik Ibsen.
Farewell Night Saturday, Dec. 1.
Thanksgiving Matinee Thursday Afternoon, Nov. 29, of
BEAU BRUMMEL.
ALL SEATS NOW SELLING.
Note:—Mr. Mansfield's only appearance in Chicago until 1908.

GARRICK
PROFESSIONAL MATINEE TODAY
THE ROAD TO YESTERDAY
"The happiest, prettiest, queerest, strangest little play that has come 'round in many and many days.—Chicago Journal

McVICKER'S JACOB LITT, Proprietor.
The Safest Theater in the World—40 Exits.
EVERY NIGHT. MATS. WEDS. & SATS.
WAY DOWN EAST
KEEP THIS IN MIND! 3 Performances Thanksgiving Day-3 11:00 Special Morning Performance 2:30 Gala Matinee. 8:15 Regular Holiday Night.
Remember the Unique Morning Performance

LA SALLE Mat. Today. 25c & 50c.
Chicago's Epidemic of Hilarity Is Caused by
THE TIME THE PLACE AND THE GIRL
Come and Get the Laughing Germ.

NEW THEATER Van Buren St., Nr. Michigan Av. Tel. Har. 1472
TONIGHT THE SON-IN-LAW A Modern Love Story
Seats Selling for Every Performance—Prices, 50c to $1.50—Popular Priced Matinees Wednesdays and Saturdays.

AMUSEMENTS.

AUDITORIUM
LAST THREE WEEKS
MATINEE TOMORROW AT 2
Main Floor, $1; Balcony, 75c; Gallery, 50c.
Klaw & Erlanger Co. (Inc.) Stupendous
BEN-HUR

HAYMARKET
CONTINUOUS VAUDEVILLE
"Monotekal." Walter C. Kelly. Work & Ower. Wilson's Monkey "Jessie." Ida O'Day. Chris Lane. Howard Wallace & Co. The Kinodrome.
"Rain-Dears" & Neva Aymar. Ed. F. Reynard. Claude & Fannie Usher. 2—Juggling Burkes—2. 3—Troubadours—3. Shannon & Straw. The Kilroys. Allen Havens.
Prices: 10-15-25-35-50. Phone Monroe 2288.

OLYMPIC
CONTINUOUS VAUDEVILLE
John Rice & Sally Cohen. Klein Ott Bros. & Nicholson. Cassad & DeVerne. Robisch & Childress. Remington Brothers. The Kinodrome.
Mme. Rem's Horses. Basque Quartette. Paul Barnes. The Himehenas. Ely Greenway. Patty & Ethel Hazel. Elizabeth Sauter. George Comedy Trio.
Prices: 10-15-25-35-50c. Phone, Main 9417.

MAJESTIC
CONTINUOUS VAUDEVILLE
Houdini. Carter DeHaven & Flora Parker. Edith Helena. Harry Tate's Motoring. Kemp's Tales. Allen Lewis. The Dalios. Joe Golden. The Kinodrome.
Margaret Wycherly & Co. Edith Helena. 4—Manhattan Comedy—4 Berry & Berry. Raimund & Good. Rippi Bros. Morton's Dogs. Milton Brothers.
Prices: 15-25-50-75c. Phone Cent. 6480.

CHICAGO OPERA HOUSE
THE GREAT HEART DRAMA,
THE SENATOR
Mat. Sun., Tues., Thurs. and Sat., 25c.
Night Prices, 15c, 25c, 50c, 75c.

The WARRINGTON —TO— TONIGHT THE FLINTS—Hypnotists
OAK PARK, Lake St. Elevated to the Door. ALL WEEK

ACADEMY Mats. Mon., Wed., Sat. and Sun. 25c
A SMART SET, with S. H. DUDLEY
Next—Young Buffalo, King of the Wild West.

"Friday the Thirteenth" By THOMAS W. LAWSON

TAKE Wall Street as a background. Then let some master-hand, who knows the stories of high finance "from the inside," paint in the figures with bold strokes of realism—using the whole range of contrast, from soul-stirring romance to heart-breaking tragedy—and you will have a word-picture which for vivid, compelling interest cannot be equaled.

Thomas W. Lawson

has done this—as he alone *can* do it—in his first fiction story, **Friday the 13th**, which begins in

Everybody's Christmas Number

Mr. Lawson, as the author of "Frenzied Finance" and "The Crime of Amalgamated," is known to every reader of EVERYBODY'S—and to the country at large. They remember that it was impossible to buy copies of the magazine on the stands after the date of publication and that single copies were jealously passed from hand to hand.

In **Friday the 13th**, Mr. Lawson, entering the field of fiction for the first time, has produced a tale which will make the reader ask, "Is it founded on fact?" "Are the characters drawn from life?" "And if so, who are they?" We cannot answer those questions, except to say that in this new creative field Mr. Lawson's wonderfully versatile mind has for a time turned from

TRUTH THAT WAS STRANGER THAN FICTION TO
FICTION THAT RINGS WITH TRUTH

If you do not read it you will regret it. You will also miss this feast of good things which fills this number with purposeful undertaking and with Christmas light and cheer:

SOLDIERS OF THE COMMON GOOD

Mr. Charles Edward Russell writes about New Zealand—of the truly free men who are working out that country's future. Do you know what they are doing? There's a message here for every earnest American citizen.

THE TERRIBLE STORY OF THE CONGO

in which Mr. Robert E. Park reports the blood-stained exploitation of the Congo Free State by Leopold of Belgium.

Turning toward timely Christmas subjects are: "Where the Toys Come From," by Vance Thompson; "A Christmas Thought," by Eugene Wood.

And then the fiction—which taken by itself would ordinarily be enough to class this issue as a fiction number: "Before Adam," by Jack London; "The Heart of the House," by Mary Heaton Vorse; "A Fool and a Mule," by G. W. Ogden; "In the Deep of the Snow," by Charles G. D. Roberts; "The Stolen Bridegroom," by Emerson Hough; "Peyson's Paint Lady," by Zona Gale and Jill Menkey; with EVERYBODY'S regular departments.

Nothing in this number is trite, tiresome or tradition-bound

15 Cents on all News Stands. $1.50 a Year

THE RIDGWAY COMPANY
31 East 17th St., New York

Advertise in a LIVE magazine to LIVE people and get LIVELY returns

AMUSEMENTS.

ORCHESTRA HALL,
Besses O' Th' Barn Band
2 Concerts,
Nov. 19 and 20, 8 P. M.
Arthur Beresford, Soloist,
Benefit of Hospital Fund, Order Sons of St. George.
50c, 75c, $1. Boxes, $9
BOX OFFICE ORCHESTRA HALL.

ORCHESTRA HALL
BURTON HOLMES TRAVELOGUES
WED. at 2:15 FRI'Y at 2:15 SAT'Y at 2:15 THE NILE
Extra: "Passion Play," Sun., Dec. 9, at ...

ORCHESTRA HALL
THOMAS ORCHESTRA
FREDERICK STOCK CONDUCTOR. 2:15 FRIDAY 8:15 SATURDAY
OLGA SAMAROFF PIANO SOLOIST

COLONIAL THEATER BEAUTIFUL
Souvenir Copies "Broadway" Tomorrow Mat.
COHAN LAST 2 WEEKS
"GEORGE WASHINGTON, JR."
MR. COHAN directs orchestra in his "Republican March" between acts I & II at every performance.

POWERS' TONIGHT AT 8:15
MATS. WEDS., SATS. & THANKSGIVING.
WM. H. CRANE AND MISS ELLIS JEFFREYS
With a Great Cast in an Elaborate Production of Goldsmith's Comedy,
"She Stoops to Conquer"

GREAT NORTHERN BARGAIN MATINEE TOMORROW
WILLIAMS & WALKER
In the Musical Oddity—ABYSSINIA

FIGHT SQUABBLE REACHES COURTS

Rickard Seeks Arrest of Billy Nolan, Claiming Alleged Embezzlement.

MEN IN HOT VERBAL WAR

Fist Battle Prevented at Conference Over Fight Picture Receipts.

Cincinnati, O., Nov. 19.—[Special.]—The controversy between Billy Nolan, manager of "Battling" Nelson, and "Tex" Rickard over the receipts from the exhibition of the pictures of the Gans-Nelson prize fight at Goldfield, Nev., was thrown into the federal courts late this evening by James E. Fennessy, manager of the Empire Theatrical Circuit company, which held the concession for exhibiting the films in theaters of the Empire circuit. His action was taken after the termination of a fruitless conference between Nolan and Rickard to settle their financial difficulties.

The conference was a heated verbal encounter, punctuated by highly expressive English of the explosive type. At times it threatened to develop into a fistic duel, rivaling the mill between Nelson and Gans. It was held in Fennessy's office. The conference afforded Rickard and Nolan an opportunity to disclose their opinions of each other in strong language, but did not result in a settlement of their differences. Fennessy had to interfere to keep them from blows.

Asks Arrest of Nolan.

Immediately after its close Rickard sought out attorneys, and then wired Ben Selig of San Francisco for authority to have Nolan arrested for alleged embezzlement of $15,000. He asked Selig to swear out a warrant in San Francisco, and then have the chief of police of that city wire Chief Milliken here to arrest Nolan and hold him for the western authorities. Rickard is awaiting instructions from Selig.

Nolan does not seem much concerned over the threatened arrest. Fennessy is holding $20,000, which he says is the share of the fight picture receipts due the Goldfield Pioneers company, and which Nolan, but not Nolan and Rickard, became involved in the controversy over the division of this money he declined to turn it over to them. Each threatened to sue him if he paid any part of it to the other. His suit filed in the federal court seeks to enjoin them from suing him and also to force them into court to settle their differences. Under the terms of the contract with the Empire Circuit company Mr. Fennessy states Nolan was to receive one-third and the Goldfield Picture company two-thirds of the owner's share of the receipts from the picture exhibitions.

Other Money Involved.

The receipts from the exhibitions given under the auspices of the Empire circuit are not the only sums involved in the contention between the men. Rickard contends Nolan has not made an accounting of the receipts from exhibitions he conducted and that there is $15,000 due the Goldfield people from this source. It is this sum that is involved in the threatened criminal action. Nolan claims, on the other hand, that Rickard has been remiss in settling on his end of the proposition.

Following is a copy of the telegram Rickard says he sent to Selig:

Cincinnati, O., Nov. 15.—Ben Selig, San Francisco: Have warrant sworn out for Nolan. He has $15,000 of our money. Have chief of police instruct Cincinnati chief of police to arrest Nolan on charge of embezzlement. RICKARD.

GOES TO TONOPAH TOMORROW.

Kid Herman Gets the Transportation Money for His Approaching Fight with Joe Gans.

Transportation and expense money for "Kid" Herman, matched with Joe Gans to fight for the lightweight championship, was received yesterday by Nate Lewis, the Ghetto boy's manager. Immediately it was decided Herman would leave for Tonopah, Nev., the scene of the battle, tomorrow night on the Overland limited. Adam Ryan, the "Kid's" trainer, will accompany him.

This makes the fight certain as far as the club is concerned. It is supposed Gans' tickets and expense money of $1,000 was sent him at Pittsburg at the same time. The colored champion will finish out this week and then come west to Chicago, leaving immediately for Nevada to go into training.

E. M. Riley, promoter of the fight, telegraphed that new articles will have to be signed as soon as the men or their managers get there. The bank which holds the purse money of $20,000 requires that a new and more binding set be drawn up, declaring to safeguard regarding what constitutes a forfeiture on the part of the club for a failure to decide the contest.

Pugilistic Pointers.

Hugo Kelly, the acknowledged middleweight champion, is out with a challenge to fight any man in America in that division.

Benny Yanger, who is to meet Matty Baldwin at Chelsea, Mass., tomorrow night, has arrived at the scene of the contest and is reported being in excellent condition.

Jim Nell, father of Frankie Nell, passed through town yesterday, en route for the coast, and said when he arrived there he would make strenuous efforts to induce Abe Attel to meet his son.

It was reported yesterday that Gov. Hanly of Indiana intended putting up the bars against boxing in his state because of the death of Mike Ward at the hands of Battling Mitchell last Thursday night. This will knock out Indianapolis and Terre Haute, the two principal fight towns in the state.

Charley Neary, who was knocked out in the second round by Jimmy Burns at Los Angeles, has returned to his home, Milwaukee, and before he had time to explain away his defeat he was run down with challenges from Steve Kinney, Joe Gans, Young Corbett, Young Russell, and Rudolph Huhols, the South African boxer.

MICHIGAN TO COMPETE IN EAST

Will Apply for Admission to Intercollegiate Association, and West Will Lose Strong Teams.

Philadelphia, Pa., Nov. 19.—[Special.]—The Michigan football and track teams will apply to the intercollegiate track and field championships committee next season for admission as a member of this body, if plans now thoroughly completed by the maize and blue do not miscarry.

For some seasons Michigan has competed in the relay games of the University of Pennsylvania, and its showing has been little short of wonderful. The men have landed the four mile relay race from the fastest of fields, Garrels has won the discus and hurdles, Rose has captured the shotput, and Hahn scampered away with the sprints.

Conference rules have bound down the Wolverines in such a manner that they do not have a fair chance to prepare as well as their eastern rivals, and they claim they feel this hindrance in competing with Pennsylvania, Harvard, Princeton, and Yale in relay games. They look on these games as the best in the world, and would like to become members of the Intercollegiate American Amateur Athletic association in the near future.

It is too late for them to take action this season, but they expect to be able to make arrangements next season. Other western colleges will be sorry to lose the Michigan team, and there is a slight possibility that they will continue to compete in the west and still send their teams to eastern championships. If they decide to stick to the east, western colleges can only say that Michigan prefers the east, and has a perfect right to go where it pleases. They will lose a most powerful member, but Michigan never has been in sympathy with antitraining table and many other rulings, and will take this method of escaping from a body which hampers its athletic preparation for the big meetings with its eastern foe.

It is thought by those in the know that application of Michigan for membership in the I. C. A. A. A. would be voted on most favorably.

MAY PLAY DULUTH HIGH SCHOOL

North Division Football Champions Seek a Football Game for Thanksgiving Day.

There appears little chance of Oak Park and North Division High school football teams getting together. Although Oak Park is the only high school team which can dispute the title of champions won by Dornbusser's boys in the league race, and is willing to play the north siders, it has a scheduled game with Hyde Park Saturday and this cannot be canceled. There is a prospect of the North Division team going to Duluth to play on Thanksgiving day, the high school team of that city being engaged in an effort to raise funds for a gymnasium.

PLANS TRIP TO MEXICO.

COMISKEY IS WRESTLING WITH RAILWAY GUIDES.

Says White Sox Undoubtedly Will Do Their Spring Training in the Land of the Montezumas—May Gain Another 'Championship' — Meanwhile "Old Roman" Will Go on Hunting Trip to Arkansas—Cantillon and Jake Stahl in Conference.

President Comiskey, who has returned after a week's sojourn at West Baden Springs, was busy yesterday mapping out plans for the spring training trip of the world's champions to Old Mexico. The "Old Roman" said the trip practically was a certainty and a conference with the transportation officials is on for today.

Comiskey will accompany the team, and if the plans he has in view go through the Sox leader will leave Chicago on March 5 or near that date. "It looks as if we would get an early start," said Commy, "and I guess we'll have to gather in the Mexican championship while we are down that way. I understand two American and two Mexican teams have just started their season. I think their schedule closes about March 5, so we might as well grab off another title."

Comiskey thinks it would be difficult to get together a team entirely of White Sox for the Cuban trip which is being promoted by George Davis and "Jiggs" Donohue. "I would like to see the boys rake in some extra cash," he said, "and they would be able to get a little practice in the Spanish language."

Nimrods to Shoot in Arkansas.

President Comiskey and several friends expect to leave for Arkansas next Sunday or Monday. They will camp on "White Sox," Commy's houseboat, and pull off some shooting. "White Sox" is on the White river in the southern state.

Manager Joe Cantillon of the Washington club and former Manager Jake Stahl held a conference in President Johnson's office yesterday, but nothing was decided. Cantillon is anxious to have Stahl play with the senators, but will not stand in the way of any plans Stahl may have in view.

"I told Jake I would like to have him," said Cantillon, "but that if he wanted to go to some other club I would comply with his wishes in the matter and that he could name the club and I would try to arrange some deal for a trade."

Stahl said he had not thought much of his plans for next year, but made it plain the report he would jump the game in order to take up law was false. "I expect to play ball next season," he said, "but while I like Washington, I am not sure I shall play there."

Jesse Tannehill in Town.

Jesse Tannehill, the Boston Americans' pitcher, came to town yesterday and will accompany Cantillon and a party to Squirrel Lake, Wis., on a hunting trip. The nimrods will leave today or tomorrow and will be the guests of C. S. Havenor, the Milwaukee magnate.

Tannehill, who has been hunting in Indiana, told Cantillon he wanted to be a senator next season and for Joe to go ahead and fix up the deal. Tanny said he wanted to play for Cantillon before he stopped playing the game to start umpiring, about two years hence. He said he was going to umpire like Joe did, but that he was not game enough to stick his head in the way of pop bottles.

President Murphy received a request from Atlanta, Ga., yesterday asking for an exhibition game with the Chicago Nationals. Mr. Murphy said Atlanta was not far off the route of the team and that the game might be arranged. The local magnate got a letter from James Gardner, president of the Dallas club of the Texas league, in which the Texan declared the best place for the Nationals to train in the spring would be at Waco. Gardner said Waco in some ways was superior to Marlin Springs, which place already had been chosen.

Reception to "Jiggs" Donohue.

Springfield, O., Nov. 19.—[Special.]—When "Jiggs" Donohue, the famous first baseman of the White Sox, arrived home at 11 o'clock this morning he was met by 250 friends, headed by the cadet band, and escorted into the Arcade, where he was formally welcomed on behalf of the fans and citizens by former Mayor Charles J. Bowlus. "Jiggs" responded in fitting terms, after which he took a carriage ride in a short parade about the center of town and out to his home in Ward street. "Jiggs" will spend several days with his mother. He says the White Sox will win again next season.

Boston Spring Schedule.

Boston, Mass., Nov. 19.—[Special.]—The Boston American club will report at Little Rock March 5, remaining there until the 22d. Following is the exhibition itinerary: At Louisville, March 23, 24, 25; at West Baden, March 26, 27, 28, 29; at Indianapolis, March 30; at Cincinnati, March 31, April 1 and 2; at Dayton, April 3 and 4; at Fort Wayne, April 5 and 6; at Columbus, April 7; at Canton, April 8 and 9; at Toledo, April 10 and 11.

Vote Out New Ball Parks.

Members of the local semi-professional baseball "trimed as night" voted to reject the applications for admission of the new parks being built by Bob Welch of the Spaldings, Capt. Anson, and Mont Tennes.

MICHIGAN.

Ann Arbor, Mich., Nov. 19.—[Special.]—Michigan's beaten eleven and rooters struck home this morning after an absence of five days. As the train bearing the faithful rolled into the depot it was greeted with the "locomotive" yell raised by the home Michiganders. Marching through the muddy streets to the strains of "Hail to the Yost men," the throng was increased to five hundred. On every side were expressions of good cheer for the disconsolate footballers, all joined in, crying the usual "Who can," to which was added a promising cry: "Next year!" The principal regret expressed was that the west should be discredited so easily, and that Yost's reputation as a coach, of the Michigan eleven, should be destroyed in the east on Michigan's first appearance there. Michigan appears resigned to wait until next year. Then Garrels, Curtis, Graham, and Gemmell will be gone, but Schultz, Rheinschild, Cleary, Wasmund, and the Michigan star of the Penn game, Half Back Paul Magoffin, will be a strong nucleus for the Michigan eleven of 1907.

CUTLER CAPTURES FIRST GAME

Defeats Peterson in Opening Contest of Shortstop Tourney at New York, 400 to 151.

New York, Nov. 19.—[Special.]—Albert G. Cutler of Boston, defeated Charles Peterson of St. Louis in the first game of the tournament for the American championship at 18-2 balk line billiards, which began tonight at Concert hall, New York theater. The score was 400 to 151.

Other contestants in the tourney of shortstops are Frank Hoppe Jr. of New York, Tom Gallagher of New York, Edward McLaughlin of New York, Al Taylor of Chicago, and Harry Cline of Philadelphia.

Points came in small lots the first part of the game. Both players had trouble in keeping the balls together, and Cutler was halted twice by poorly executed masses, something he generally plays well. Peterson set on his draw shots, Cutler changed his cue in the eighth inning. On the next shot he missed a long kiss for a side rail. Runs of 21 and 19 put Cutler ahead, but Peterson reached the 100 mark first. Cutler touched off a sparkling bunch of cushion fireworks in his twelfth inning, and then, just as he had the balls ready to be gathered, he fell short on a draw. Score:

Cutler—1, 14, 9, 0, 2, 21, 19, 0, 18, 4, 59, 12, 162. Total, 400; average, 28 10-15; high runs, 162, 78, 88.

Peterson—1, 2, 10, 15, 8, 14, 0, 7, 40, 2, 24, 0, 1, 22. Total, 151; average, 10 1-15; high runs, 40, 24, 22.

At the Billiard Halls.

At Foley's—Roney defeated Jenkins, 130 to 136.

At Sutton's—Hunter [28] defeated Church [38] at three cushions, 38 to 30.

At Mussey's—Walker [182] won from Sherwood [225] at balk line, 183 to 154.

At Klinger's—Brown [170] defeated Ellison [300] in the first game of the eighteen inch balk line tournament by a score of 170 to 162 and averaged 10. Ellison's average was 12. Wheeler and Conklin play tonight.

ARRANGE CROSS COUNTRY RUN.

West Side Harriers to Meet North Shore Club in Event on Thanksgiving Day.

The West Chicago Harriers and the North Shore Cross Country club will hold a cross country run on Thanksgiving day. The course will be on the west side, a distance of ten miles to be covered. The start will be made at Lake Forest at 10 o'clock in the morning. Mike Butler has been selected for starter, but other officials for the event have not yet been chosen. Teams of eight men will be picked by each club. Louis Marks will be captain of the north side club, while Sidney Hatch will lead the Harriers. Hatch has selected for his team beside himself C. Heath, W. S. Timblin, E. Selle, S. L. Pearse, M. Toban, M. Fushmann, and C. Gerringer.

HARVARD COACHES CUT SCRIMMAGES.

Crimson Team Will Have One Hard Workout Before Yale Game.

TAKE LONG SIGNAL DRILL

Makeup of the Back Field for Contest Is Practically Settled.

Boston, Mass., Nov. 16.—[Special.]—Another radical departure in the development of the Harvard varsity eleven was sprung this afternoon when Coach Reid and Capt. Foster decided to have only one scrimmage session before meeting Yale at New Haven on Saturday. This scrimmage is slated for Wednesday afternoon, and will consist of two twenty-five minute periods.

Heretofore Harvard has invariably used at least three days a week to harden the men by fierce scrimmages. The regulars today had a long drill in signals. Every formation to be used in the Yale game was rehearsed thoroughly until the men went through the maneuvers like machinery. There was little fumbling, and on the forward passes and short kicks the ends gave a fine accounting.

Bird at Left End.

Orr, the new man at end; Burr and Kerseberg, the guards; and Wendell, the full back, were told to keep away from Soldiers' field, and the quartet took a long walk through the adjacent country to keep limber. Bird was used at left end in place of Orr, and later on during the afternoon Kennard succeeded him in that position.

Block and Gilmore will be the first string substitutes at left and right guard respectively on Saturday, should Burr and Kerseberg be put out of the running. Capt. Foster was back in his old berth behind the line, and his presence in the varsity composition seemed to inspire lots of life and speed in the plays. Apollonio, the stocky full back, is now in fine condition, and this afternoon he showed up to excellent advantage in Wendell's absence.

Makeup of Back Field.

It is pretty definitely settled now that the crimson back field will consist of Capt. Foster at left half back, Lincoln at right half back, Wendell at full back, and Newhall at quarter back. Apollonio will be substitute for Wendell. Gilder for Capt. Foster, and Mason or Lockwood for Lincoln.

Tomorrow probably left end will be decided, and in all probability Orr will be the selection, as his speed on Saturday and his great watchfulness in following the ball make him an invaluable man for the team. With such ends as Starr and Orr, Burr will not be handicapped in his punting, and Yale will have a hard time blocking these fleet footed youngsters.

COUNCIL OF YALE COACHES.

Rockwell, Hinkey, Roraback, and Flanders Plan for Harvard Match.

New Haven, Conn., Nov. 19.—(Special.)—All the Yale coaches returned today and directed the practice of the varsity eleven. Rockwell, Hinkey, Bob Forbes and Arthur Erwin also returned, but did not take part in today's practice. The coaches paid most of their attention to Bobby Burch, who has improved rapidly and who may replace Alcott at end, at least for part of the Harvard game.

There was a coaches' council tonight to perfect gridiron strategy. Chief Rockwell, ex-Capt. Frank Hinkey, Hoyt, Roraback, and Flanders were present. They planned for the only scrimmaging of the week Wednesday afternoon. It will last fifteen minutes.

The varsity will not reach here till tomorrow night. Rockwell said tonight there were no signs of any change in the Yale eleven in starting the Harvard game. The same lineup that was presented against Princeton will be retained. Knox's shoulder was injured only a little at Princeton. He now is in first rate shape. Roome probably will be placed in part of the Harvard game.

Word was received by telephone by the Yale coaches tonight from the varsity eleven at Hastings-in-the-Hudson that the men took only light signal practice and a little punting drill today.

Representatives of the Harvard eleven have arrived to get into shape the Pequot house at Morris Cove for the team, which will reach there Friday night. The Harvard eleven has engaged accommodations at Meriden for Thursday.

PUTS PRICE ON STAGG'S PLAYS.

Offer of $75 for Ground Gaining Devices of the Midway Coach Is Not Accepted.

Director Stagg now knows what his seventy varieties of new plays of the reformed and debrutalized game of football are worth. He received an offer yesterday of $75 for the complete outfit, providing the services of one of his lesser light substitutes might be thrown in to mind the water pail on Thanksgiving day.

Sherb Wightman, a maroon hero of some seasons ago, who since gained fame on the gridiron at Swarthmore, and lately as financial agent of the famous Massillon Tigers, which will play at the south side ball park on Thanksgiving day, is the bidder.

Wightman singled out one of the lesser lights of the Midway squad, hardly good enough for the regular ranker, but still familiar with the workings of the regulars and made him the offer.

"I want you to play with my team," he said. "You are not good enough for Chicago and probably you will never make the team. We need just one more man for our eleven, and it will be worth your while. I will give you $75 for your services on Thanksgiving day." You know Stagg's ideas and we want you. Think the proposition over, and let me know on Monday."

The maroon lesser light considered the proposition and went to Stagg as soon as he had made up his mind that Wightman wanted Stagg's new plays and not his services.

"Do I think my new plays are not worth more than $1 a piece?" said Stagg, discussing the incident. "Well, I don't really know. I am not so commercial as that. Maybe the offer was a good one."

Wightman will have to seek elsewhere for his new plays.

In the meantime Stagg will drill his men to make the best showing of the season against Nebraska. The work yesterday was full of ginger, which sent thrills through the Midway director and drew forth the statement from him that his men would make a "bully good" showing, providing the weather was satisfactory.

Assistant Coach Fred Speik, who watched the Nebraska-Kansas game at Lincoln, says: "Nebraska should have won the game. I think the Cornhuskers took the game as an easy proposition for them. They were tricked in the first half and did not get going soon enough. Coach Foster has some mighty good plays, and I think, with a little more polishing, they will be effective.

MAY DROP GRADUATE COACHES.

Bad Defeat by Chicago, It Is Said, May Break Up the System at Illinois.

Urbana, Ill., Nov. 19.—(Special.)—The overwhelming defeat of Illinois by Chicago on Saturday may have rung down the curtain on the graduating system, which is in its third year at the state university. The graduate system has plenty of defenders, however, especially those on the inside of football affairs, who realize that the material for the last two years has been lamentably weak and that no coach, however skilled, could have done much with it. These defenders also point out the fact that the 1904 eleven, undoubtedly one of the strongest that ever represented the orange and blue, was turned out by the graduates.

Another weighty argument by the upholders of the grads is that $2,000 was paid out in 1903 to a professional coach who made a failure, although he had remarkable material. This year there have hardly been thirty men in the varsity squad, and they have been in a semi-crippled condition all fall. Illinois' bad luck started with the loss of Capt. Carithers and continued all season. A conference of Illinois alumni and enthusiasts is proposed by Head Coach Lindgren to discuss the football situation. Business men of the Twin Cities declare their readiness to subscribe if funds are needed to engage more coaches or one professional coach. In one published knock it is declared that Illinois always will lose as long as its rivals have "Cayou, Toot, Williams, and Stagg."

Illinois plays its final game at Lafayette with Purdue next Saturday.

Heston to Play in Alumni Game.

Word was received yesterday from Heston, Michigan's most famous half back, that he would play in the Michigan-Chicago alumni game on Thanksgiving day. Carter, the big guard, also says he will come on from Maine, and James says he will play quarter back. This completes Michigan's team for the game, and the aggregation certainly will be a strong one, so far as individual ability is concerned.

SULLIVAN TO LEAD A. A. U.

FORMER SECRETARY IS ELECTED PRESIDENT OF NATIONAL BODY.

Promotion Comes as a Reward for Sixteen Years' Service—Capt. John J. Dixon of Brooklyn Will Fill Vacant Position—Rule Is Passed Limiting Undergraduates to Either Their College or an Athletic Club—Kelly's Record of :19 3-5 Allowed.

New York, Nov. 19.—James E. Sullivan was today elected president of the Amateur Athletic Union of the United States. Capt. John J. Dixon of Brooklyn was elected secretary and treasurer to succeed Mr. Sullivan, who has held the latter position for sixteen years.

Will Limit Undergraduates.

The following were elected vice presidents:

William Greer Harrison of San Francisco, representing the Pacific association.

W. D. Nesbit of the Southern association.

H. G. Penniman of the South Atlantic association.

John J. O'Connor of the Western association.

College athletes must, in the future, choose between their college and their athletic clubs. They will not be permitted to represent both at the same time. This choice may be made once each year.

The meeting adopted the following amendment in the form of a resolution on the subject:

An undergraduate may, for purposes of registration and competition, consider either his home or his college as his residence, but at the time of registration he must elect to represent either his club or his college, and cannot change such election during the registration year.

The registration committee made the following recommendations:

Neil M. Locke, Riverside, Cal., reinstated; Henry J. Lennon, Chicago, reinstated; L. F. Widness, Chicago, reinstated; John J. Brennan, Milwaukee, reinstated; John Coleman Jr., Buffalo, reinstated; William Wesling, Scranton, instructed to wait two years; Harry O. Prinie, Lynn, Mass., referred back to the New England association for further information and investigation; R. H. Hussey, Evanston, Ill., reinstated; Arthur Hatfield, Mills City, Pa., instructed to wait a year; Horace S. Whitman, Baltimore, reinstated; T. J. Oliver Cartwright, Meriden, Conn., held open awaiting information about dates when offense was committed; J. F. King, San Francisco, provisional recommendation that Pacific Coast association grant card; O. F. Snedegar, provisionally recommended that Pacific coast committee grant card.

General Recommendations.

The following general recommendations were adopted by the meeting:

That district associations be permitted to suspend for good and sufficient reason any line of sport in their respective territory.

That the recommendation offered last year with reference to the organization of an A. A. A. in the army and navy establishments of the United States be again renewed and referred with full powers to the president and secretary for action.

The Rocky Mountain association, which takes in the states of Utah, Wyoming, Colorado, and New Mexico, was admitted as a member of the A. A. U.

The championship committee decided to award the A. A. U. track, field, and swimming contests to the Jamestown exposition for next year and the boxing matches to Boston.

World's Record for Kelly.

The record of 9⅘ seconds for 100 yards, made by Dan J. Kelly at Spokane, Wash., on June 23 last, was approved and will stand as a world's record. This action was taken at a meeting of the executive committee of the union held in this city last night, and the announcement was made today.

WINS RACE IN CLEVER FASHION.

Ivanhoe, All but Left at Post, Takes Fifth Event at Bennings Track.

Washington, D. C., Nov. 19.—An interesting feature of the racing at Bennings today was the running of Ivanhoe, who captured the fifth race. All but left at the post, Ivanhoe, at 6 to 1, ran around the field in the stretch and won handily. Valley Forge, with the steeplechase, while Ormonde's Right, at even money, won the sixth, with Angler second. The bettore are becoming accustomed to the new system in vogue at this meeting. The rains over night and this morning softened the track. Summaries:

First race, 12-16 mile. Columbia course—Baringo, 102 pounds [Miller], 11 to 10, won; Yorkist, 102 [Wilson], 11 to 5, second; Tudor, 109 [McDaniel], 5 to 1, third. Time, 1:23. Rickey, Laura A., Workman, and H. L. Frank ran.

Second race, steeplechase handicap, about 2 miles—Valley Forge, 135 pounds [Pyle], 8 to 1, won; Frank Somers, 140 [Rogan], 4 to 1, second; Harry Bayliss, 138 [Heider], 20 to 1, third. Time, 4:23 2-5. Wild Range and Berry Waddell ran. Scillae fell.

Third race, ¾ mile, old course—Lord Boanerges, 112 pounds [Notter], 6 to 1, won; Landsman, 123 [Creamer], 3 to 2, second; Botanist, 112 [Rogan], 9 to 5, third. Time, 1:15 4-5. Sheridan, Medican Silver, Umbrella, and King of Spaide ran.

Fourth race, ¾ mile, old course—Eldorado, 105 pounds [Brown], 6 to 5, won; Cambyses, 105 [Miller], 4 to 1, second; Eminola, 102 [Bliss], 20 to 1, third. Time, 1:16. Campaigner, Old Colony, Reside, Black Flag, Prisoner, Nancy, and Handmaiden ran.

Fifth race, 1 mile and 50 yards, Columbia course—Ivanhoe, 109 pounds [J. Johnson], 6 to 1, won; Grand Duchess, 100 [McDaniel], 10 to 1, second; Delphic, 109 [Powers], 12 to 1, third. Time, 1:48. Banker, Nitchell, Ace York, Tocsan, Landale, Blue Buck, and Pleasant Days ran.

Sixth race, handicap, 1¼ miles, old course—Ormonde's Right, 115 pounds [Notter], even, won; Angler, 118 [Miller], 11 to 10, second; Avantes, 110 [McDaniel], 10 to 1, third. Time, 1:57 2-5. Caronal ran.

GAMES IN BOWLING LEAGUES.

Schindlers Twice Defeat Carl Richters in Northwest Tournament—E. Schneider Averages 204.

In the Northwest league last night the Schindlers twice defeated the Carl Richters, who occupy first place. E. Schneider averaged 204.

J. Lipman's men won the odd game from the Bull Frogs in the Monroe league, averaging 965 1-3. Table of the Rarebits in the Chicago league averaged 210 2-3.

NORTHWEST.

Schindler.	1.	2.	3.	C. Richters.	1.	2.	3.
Burns	189	193	199	Wedwitzky	199	190	177
McNabe	199	141	201	Lau	148	201	156
Kuhrt	167	170	222	Pesl	155	193	175
Grote	146	155	168	Shaw	164	225	168
Dunton	219	177	107	Schneider	223	209	181
Totals	920	836	984	Totals	884	1027	872

MONROE.

Lipmans.	1.	2.	3.	Bull Frogs.	1.	2.	3.
Fisher	167	168	180	Rinke	226	214	179
Lipman	189	177	185	Weinold	232	168	165
Semones	178	242	196	Fors	181	178	187
Bruck	266	242	204	Rengel	171	180	160
Collier	215	172	173	Schmidt	186	138	176
Totals	946	982	938	Totals	995	878	887

Tuxedos	923	907	1027	Sunsets	822	985	991

COLUMBIAN KNIGHTS—HANDICAP.

Maine	878	857	944	Jefferson	879	903	1007
Liberty	916	795	848	L. Side 42	890	944	850
E. Fields	919	868	909	Pinson J.	808	960	912

BROWNINGS—THREE MEN.

Scullys	516	465	529	Red Ravens	550	534	467

SHERIDAN.

Kenmore	869	926	990	Illinois	779	877	903
La Salle	871	877	879	Tremonts	847	875	872

NORTH SHORE INTERCLUB.

Marquettes	859	806	840	Evanston	833	784	811

LAKE VIEW.

Barry	852	931	941	Bull Frogs	884	907	796
Columbus	941	963	877	Lindos	835	837	759

LINCOLN AVENUE.

T. Palmers	926	912	834	Fultons	684	821	753

DREXEL.

Candy Kids	754	715	795	Fowlers	872	935	913
Oak Lees	855	857	874	Wecklers	863	921	862

WHITE ROCK.

Vavricks	873	747	895	Fouceks	790	789	767

COUGHLIN.

Wizards	814	766	783	Klineberg	765	758	732

S. S. AMATEUR.

T. Moores	925	890	948	Kershaws	813	751	875

KIOWA.

Gardners	766	860	840	Hudsons	854	819	709

BIRNS.

Zahn's Colts	985	792	967	John'n Bros	756	926	807

WEST SIDE.

Westerns	813	886	767	Libertys	823	782	726

Yachtsmen Nominate New Ticket.

At a dinner held at the Sherman house last night members of the Columbia Yacht club nominated an independent ticket, as follows: Commodore, C. W. Schick; vice commodore, J. L. Bondy; rear commodore, L. A. Hold; secretary, George M. Vastine; treasurer, J. H. Cameron; directors, F. A. Price, J. S. McGuire.

Marshall to Play in Chicago.

Frank J. Marshall, who recently was matched with Dr. Emanuel Lasker for the chess championship of the world, will be the guest of the Chicago Chess and Checker club today. Mr. Marshall probably will play against the strongest local players. In the afternoon and evening he will meet all comers simultaneously.

UPSET FURNISHED AT COAST TRACK.

Defeat of Crigli by Miss May Bowdish Puts Crimp in the Talent.

BURLEIGH IS BEATEN.

Favorite Bolts at Start and Is Left at Post, Cloudlight Winning.

San Francisco, Cal., Nov. 19.—[Special.]—The second day's racing at Emeryville had a satisfactory crowd and the betting was lively. The biggest upset of the day happened in the third race at seven furlongs. When Miss May Bowdish finished in front of Crigli the supporters of the Hildreth stable lost a small fortune.

Burleigh, the heavily backed favorite in the sprinting race, bolted at the start, and was left. Cloudlight, which beat the gate, just lasted long enough to beat the fast coming Rubric.

King Cole came in for a terrific plunge at the close of the betting in the sixth race, but he never was a serious contender. The winner turned up in Blue Eyes, the second choice.

The colors of Thomas H. Williams will be seen here for the first time in many years when Huerfano appears in the second race tomorrow. Dr. Rowell is training fifteen horses for the president of the California Jockey club.

First race, ⅝ mile—Gypsy King, 109 pounds [Knapp], 7 to 10, won; Avonalla, 109 [McIntyre], 5 to 1, second; Fred Bent, 109 [League], 40 to 1, third. Time, 1:01 2-5. Seven Full, Elota, Avona, Blanche, Gromobol, Queen Aileen, Miss Turtle, Bonaventure, and Prince of Castle ran.

Third race, ⅝ mile—Miss May Bowdish, 108 pounds [Lawrence], 6 to 1, won; Crigli, 108 [J. Sullivan], 7 to 1, second; Marengo, 108 [McIntyre], 9 to 2, third. Time, 1:28 4-5. Suzie Christian, Alice Fonso, Miss Ursula, Maxetta, Elba, Parting Jennie, and Isabellita ran.

Fourth race, 1 mile and 20 yards—Morendo, 109 pounds [Robinson], 3 to 1, won; Rhonda Jones, 107 [Brown], 7 to 2, second; Governor Davis, 102 [Brussel], 4 to 1, third. Time, 1:42. Alma Boy, Bonnie Dalfuit, Water Cure, Little Joker, Major Tenny, Calculate, Prickles, and Scherso ran.

Fifth race, 1 mile—Clover Light, 109 pounds [McBride], 6 to 1, won; Deandy, 109 [Powers], 20 to 1, second; Royal Rogue, 109 [McIntyre], 4 to 1, third. Time, 1:15 1-5. Pontotoc and Burleigh ran.

Sixth race, 1 mile—Rosales, 107 pounds [Bell], 3 to 1, won; Baker, 110 [F. Kelly], 15 to 1, second; C. Clem, 102 [Pathy], 20 to 1, third. Time, 1:41 1-5. King Cole, Monaco, Henry Watts, Capt. Bush, and Swagger ran.

ENTRIES.

First race, ⅝ mile, selling—Prestige, Lustig, Ed Lilburn, 112 pounds; Tanhatsee, Montana Pearess, Madden, Mellakatla, 109; The Attendant, Orchan, 104.

Second race, 12-16 mile—Military Man, Patit Duc, Flaianz, 110 pounds; Goodman, Greg, Chool Hadrick, Choice d'Or, Manard, Laura F. M., Sterling Towers, 107; Earl Rodgers, 105; Huerfano, 104.

Third race, 1 mile, 114 pounds; Al Lipley, Alta Spa, 111; Fred Mulholland, 110; Mrs. Mathews, Ocean Shore, 107; Kruka, 106; Burning Bush, 103.

Fourth race, handicap, Futurity course—Platoon, Van Ness, Celaw, 110 pounds; Princess Pitalia, Collector Jessup, 108; Romadon, 104; Judge, 103; Derado, Tim Hurst, 101.

Fifth race, 1 mile, selling—Sherry, Lone Wolf, 107 pounds; Invader, Lazell, 104; Benvolio, 102; Mal Lowery, Bill Perry, 99.

Sixth race, 1 mile—Tom Roberts, 101 pounds; Sir Edward, I'm Joe, 103; Boloman, Standover, 100.

May Yet Race at Ascot.

Los Angeles, Cal., Nov. 19.—[Special.]—Ascot racetrack is not yet a dead one. The recount of the votes cast at the recent shoestring election shows the anti-annexationists were by no means snowed under. In the course of the recount conducted by the canvassing board today the Green Meadow ballots were thrown out, thus cutting the majority of the annexationists down to one. If the racetrack men can get two more votes annexation of the racetrack district will be defeated. Officials at Ascot say they are carrying out their plans for winter racing.

A. T. A. HOLDS ANNUAL MEETING

Members Do Not Delve Into the Local Racing Situation as Expected—Officers Elected.

The American Turf association held its annual meeting at its rooms in the Cable building yesterday. It was expected its members would delve into the local racing situation, but that question nor the merging with the Western Jockey club, as was hinted, was not broached.

Officers and a board of directors for the ensuing year were elected and a few minor changes made in the rules. Dates also were arranged for the New Orleans meeting. Several jockeys and trainers were granted licenses.

The officers elected were: President, Matt J. Winn; vice president, Ed Corrigan; secretary, William J. McAllister; treasurer, W. J. O'Brien. The board of directors elected were: May Overton, W. O. Farmer, J. Rhinock, D. S. Barnes, and W. Shannon.

A sixty days' meeting at the City park track at New Orleans, alternating fortnightly with the Crescent City Jockey club, will be held.

Stop Boxing at Benton Harbor.

Benton Harbor, Mich., Nov. 19.—[Special.]—As a result of Mike Ward's death the mayor has shut down the boxing game. Young Ryan will close a limited time his shows and Johnny Morrison stop fighting. The Sanches-Morrison bout has been declared off.

NEW INCORPORATIONS.

NEW CORPORATIONS WERE LICENSED YESterday by the secretary of state at Springfield as follows:

Van Evera & Lewis Manufacturing company, Chicago; manufacturing and dealing in stoves and heating apparatus; incorporators, Carlos S. Andrews, Eugene G. Fassett, S. Thomassen von Cotzen.

Ozark Chemical company, Chicago; capital, $2,500; manufacturing and compounding chemicals; incorporators, Charles S. Walgren, Lawrence E. Deeter, G. Y. Edwards.

Tireless Cooker company, Chicago; capital, $5,000; manufacturing; incorporators, John F. Parker, W. C. Clingen, Frank D. Thomason.

Sovereign company, Rockford; capital $20,000; manufacturing; dealing in specialties; incorporators, C. Eugene Sovereign,

he goodness
and purity.

y years
ndard.

st used.
ing else!

ce 1857"
Pittsburg

NEW INCORPORATIONS.

Curtiss company, Chicago; capital, $10,000; turing and dealing in metal novelties; in- ors, Louis A. Genger, Frederick C. Kurtze, G. Block.

st Construction company, Chicago; capital, to build and maintain amusement fest; rporators, Frederick D. Silber, Martin J. Charles E. Selleck.

NOT FOR PROFIT.

gation Ahawas Aregem Ansha Hungarian religious; incorporators, Adolph A. Las- seph Herman, Gus Kalnovitz.

lian society, Highland Park; scientific; ators, Carl Wellner, Edward J. Must, d R. Boerner.

Antlers Outing club, Chicago; social; in- ors, Albert Kern, Anthony Greenwald.

an Himalayan Christian colony, Chicago; incorporators, S. H. Bolton, F. William Albert A. Kraft.

belia Pia Chicago; social; incorporators, ttle, Grace Finger, Lucy Hasle.

o Retail Hardware association, Chicago; rporators, George E. Englehardt, H. E. H. Costello.

known Century club, Chicago; social; in- ors, Timothy P. Tierney, Mark J. Martin, as.

FOREIGN CORPORATIONS.

ndent Pure Ice company; location, West capital, $80,000; location in Illinois, capital in Illinois, $80,000.

an Press association; location, West Vir- apital, $25,000; location in Illinois, Chi- apital in Illinois, $5,000.

g Coal company of Wisconsin; location, Wis.; capital, $2,500,000; location in Illi- ; capital in Illinois, $100,000.

Securities company; location, Phoenix, apital, $50,000; location in Illinois, Chi- apital in Illinois, $10,000.

e Hardware company; location, Indian- d.; capital, $100,000; location in Illinois, apital in Illinois, $2,000.

R. Mayer Oil company; location, Lima, al, $20,000; location in Illinois, Casey; Illinois, $10,000.

n company; location, New York City; cap- 000; location in Illinois, Chicago; capital , $5,000.

ngineering company; location, Denver, apital, $100,000; location in Illinois, Chi- apital in Illinois, $41,000.

RAILROAD.

Railway Terminal company; location, capital, $1,000,000; the company erected from hin Peoria, Peoria county, Ill., to and Pekin, Tazewell county, Ill.; incorporators board of directors, Thomas A. Grier, k H. Smith, William Jack, Theodore Frederick Steele of Peoria, and William man, Pekin, Ill.

DISSOLVED.

Produce company, Quincy; dissolved.
e-Bodman Grain company, Chicago; dis-

AMENDMENTS.

Bros., Chicago; name changed to Kraus Lowry company; capital increased from o $45,000.

r Chautauqua association, Streator; cap- ased from $15,000 to $25,000.

City Electric Light and Waterworks ; name changed to Johnston City Electric, Water company; capital increased from o $50,000; number of directors increased se to five.

rgale Social club, Chicago; name changed ingale Royal league.

n Audit company, Chicago; capital in- from $1,000 to $5,000.

Coated!

Watch
e!

Muscles, just as a Cold
cles.

rgthens them so they Con-
wels and Intestines in a

s work the Food along,
Intestines, to its Finish.
e Gastric Juice into the

he millions of little Suck-
he Nutrition out of Food,
Brawn, Brain and Bone.
CARETS, because there
with a waste of precious
all Cathartics, Salts.
ise,—harmless, pleasant,
as Shooting.
Box, carried in your Vest
protection against the

—Slow Walking
—Easy Chair Athletics
—And Lazy Liver.

d to Cure Constipation,
y back.
ists. 644

Beer Enjoyment
Step in where

ch
UKEE

ure to please.—
food and tonic
that means beer
there are the
nd so on—But
aracter—there's

most first-

Branch,
d home.
Isenchaner

ILWAUKEE

ADVANCE IN WHEAT MART

BULLISH STATISTICS AND NORTHWESTERN TURN AID VALUES.

Following a Slight Recession at the Start, Cereal Firms on Unexpected Strength at Minneapolis, Where Local Traders Were Good Buyers—World's Shipments Lighter—Corn Dull and Featureless—Oats Work Lower—Provision List Firmer.

Unexpected developments northwest infused a stimulant into the local wheat market yesterday. Following a suggestion of weakness at the start, buying of sufficient volume dragged the market out of the rut to a moderate advance. The general run of news was bullish, but the early operations marked further desire on the part of scattered longs to liquidate December. The weekly statistics, foreign and domestic, and talk on the Argentine crop were factors which combined with the strong situation northwest to give the market a boost. To numerous local traders the developing of strength northwest was the appearance of a "rig up," with Chicago the cow to be milked. Final quotations ranged ¾@¾c for December and May and ⅝@¾c for July.

Range of Active Futures.

WHEAT.

	Open.	High.	Low.	Close Nov. 19.	Close Nov. 17.
Dec	...	...	...	73¾	73¼
May	74¼	74	73¼	73¾-¼	73¼
July	78¾-¾	79¼	78½	79¼	78¾-¾
Sept	77½	78-½	77¾-½	78	77½

CORN.

Dec	...	43¼	43	43¾	43¼
May	45¾	45¾	45¼-¼	45¾	45½
July	45¾-⅝	45¾	45¼	45¾	45½
Sept	43¾-⅝	44	43¾	43¾	43¾-⅛

OATS.

Dec	34-34½	34½	33¾	33¾-⅛	34¼
May	35¼	35¾	35¼-¼	35¼	35¼
July	33¾-¼	33¾	33	33	33¼-¼

MESS PORK.

Jan	14.30	14.60	14.30	14.50	14.32½
May	14.47½	14.80	14.47½	14.70	14.52½

LARD.

Dec	9.40	9.40	9.40	9.40	9.40
May	8.67½	8.75	8.62½	8.67½	8.67½
July	8.47½	8.52½	8.45	8.50	8.47½
Sept	8.37½	8.52½	8.37½	8.45	8.42½

SHORT RIBS.

Jan	7.62½	7.77½	7.62½	7.70	7.67½
May	7.77½	7.92½	7.77½	7.83½	7.77½

Market Is Lower Early.

Selling operations early clipped off about ¾c from the final figure of Saturday last. This decline was traced almost wholly to the desire of local lamb ones to keep nearer the market at the start, buying of sufficient volume to attempted something of a selling movement in the current month, putting November so far about the December level. Scattered lots unloaded on a moderate scale on the belief that the prevailing cold weather in important sections of the belt will prove favorable to curing.

Local receipts were 303 cars, of which 34 graded contract, compared to an estimate of 225 cars. The world's exports last week were 3,715,000 bu, against 4,916,000 bu the week before, and 4,087,000 bu a year ago. Passages on ocean passage—17,823,000 bu—showed an increase of 1,520,000 bu. The visible supply statement showed a decrease of 56,000 bu, construed as bullish, as compared to a decrease of 56,000 bu a week before, and an increase of 1,311,000 bu last year. The estimate for today is 340 cars. Seaboard clearances were 40,000 bu. Cash corn was ready to a shade lower. Liverpool wound up ½@¾d lower. Final presses showed an ⅛d lower for December, ½d higher for May, and 1-16d higher for July.

Oats Fail the Supporters.

Oats hung heavy the greater part of the session, largely in sympathy with frailty in corn values and a lack of recent bolstering influences. The large receipts here for the day—324 cars, of which 45 graded standard, compared to an estimate of 246 cars—also operated against uplifting endeavor. The visible supply showed an increase of 709,000 bu, as compared to increases of 789,000 bu the week before and 572,000 bu a year ago. The close showed ¾@¾c lower for December, ½c lower for May, ½@¾c lower for July. Clearances were 27,000 bu.

There was slight easiness in hog products at the start, largely because of a decline of cents at the yards. Local receipts of hogs exceeded the estimate by 2,000. Buying by small packers took the market out of dollars, their buying prompting no small degree of short covering by scattered local operators. Prices for everything in the list, excepting November lard, soon overcame losses, and when the final bell sounded lard showed 12¼@17½c higher, January ribs 7½c stronger; lard unchanged to 2½c higher, and the 5971/2c stronger. Interests representing some of the big longs sold sufficiently to ease off some of the advance. The western run of hogs—72,200—fell about 9,000 under those of the corresponding day last year.

Rye Market Is Higher.

The rye market was strong and higher, the scarcity of offerings with the increasing cash demand causing an advancing tendency. The local supply increased 350,000 bu, and local stocks increased 59,000 bu. No. 2 free on board sold at 67@69c; No. 3, 64c. November nominally 64c; December, 63c; May sold at 69c. Receipts were 5 cars.

Barley was firm. Offerings were larger, but there was a demand for everything on sale. The visible increased 466,000 bu. Feed was quoted 41@43½c; malting 43@55c; screenings, 39@42c. Receipts were 80 cars.

Timothy seed was unchanged. No. 1 northwestern was quoted $1.22; No. 1, $1.18; November, $1.13. Minneapolis received 125 cars and Duluth 128 cars.

Timothy seed was dull and firm. Country lots of cash seed were quoted $3.00@4.10; November, $4.25; December, $4.30; March, $4.35.

Clover was unchanged at $13.25 for contract seed, and $8.00@12.85 for country lots.

GRAIN INSPECTION.

	No. 2 or Standard better.	No. 3	Low grade	Total.
Winter wheat	10	5	5	20
Spring wheat	9	21	15	30
Durum wheat	3	4	2	9
Corn	34	179	95	308
Oats	222	25	140	387
Rye	5	1	2	8
Barley	1	17	62	80
Totals	76	25	378	784

Inspected out from store: Wheat—No. 2 red, 5,479 bu; No. 1 northern, 9,606 bu. Oats—Standard, 11,543 bu. From unlicensed elevators: Wheat—No. 2 red, 1 mixed, 4 durum, 6 cars; No. 2 hard, 7 cars and 91,000 bu; No. 2 red, 10 cars; No. 1 northern, 3 cars. Corn—No. 2 yellow, 21 cars and 47,800 bu; No. 3 yellow, 23 cars and 26,900 bu; No. 3 white, 3 cars; No. 2 white, 44,000 bu; No. 4 white, 1 car; No. 2, 3 cars and 32,000 bu; No. 3, 38 cars. Oats—No. 2 white, 8 cars; clipped white, 6 cars; No. 3, 1 car; standard, 39 cars. Rye—No. 2, 1 car; No. 3, 4 cars. Barley—No. 4, 1 car.

Primary Movement.

	Wheat—Rec'ts.	Ship'ts.	Corn—Rec'ts.	Ship'ts.
Yesterday	1,236,000	393,000	730,000	500,000
Last week	3,187,000	631,000	720,000	556,000
Last year	1,576,000	566,000	929,000	444,000
1904	1,335,000	682,000	962,000	270,000

Oats—Receipts, 834,000 bu; shipments, 560,000.

Range of Indemnities.

	Ups—			Downs—		
Wheat—	High.	Low.	Close.	High.	Low.	Close.
Dec	74¼	74¼	74¼	73¾	73¾	73¾
May	*79½	79¾	79¾	*79½	79¾	79¾
Corn—						
May	....	....	45¾	....	....	45¾

*Sellers.

Cash Produce Transactions.

FLOUR—Steady. Winter wheat, patent, jute, $3.30@3.55; straight, jute, $3.20@3.25; clear, jute, $2.60@2.80; spring wheat flour, favorite brands, $4.90; Minnesota hard patents, jute, $3.80@4.10; Minnesota hard, straight, spring [export bags], $3.25@3.50; clear [export bags], $2.60@3.15; second clear, $2.50@2.60; low grades, $2.20@2.40; rye, flour, bris, $3.10@3.20; sacks, $2.85@2.95.

WINTER WHEAT—½c higher. Sales in store and to go to store: No. 2 red, 55,000 bu, ½c under December; 5,000 bu on p. t.; mixed lots, 10,000 bu on p. t. Free on board, switched, and delivered: No grade hard, 57c; No. 4 red, 68c; No. 3 hard, 72¾c; No. 3 white, 74c.

SPRING WHEAT—¼@1c up. Sales in store and to go to store: Mixed lots, 15,000 bu on p. t. Free on board, switched, and delivered: No grade, 50c; No. 4, 68¼@76c; No. 3, 74¼@79½c; No. 2, 78¼c; No. 2 northern, 78¾c.

CORN—¼@1c higher. Sales in store or to go to store: No. 3 yellow, 41c; mixed lots, 150,000 bu on p. t. Sales on track and free on board: No grade, 33@37¼c; No. 4, 37¼@43c; No. 4 yellow, 38@40c; No. 3, 39¼@45½c; No. 3 yellow, 40@40¾c; No. 2, 44@45c; No. 2 yellow, 46½@48c; No. 4 white, 39@38¾c; No. 3 white, 40@43½c; No. 2 white, 42½@44c; ears, 41c. Billed through: No grade, 36@37c; No. 4, 37¼@38c; No. 4 yellow, 37½@39c; No. 3, 38½@44c; No. 3 yellow, 39¾@46c; No. 2, 43c; No. 2 yellow, 41@46c; No. 4 white, 37½c; No. 3 white, 38½@43½c; No. 2 white, 42@43¼c.

OATS—½@1c lower. Sales in store and to go to store: White clipped, 200,000 bu on p. t. Sales on track and free on board: No. 4, 30¼@32c; No. 4 white, 31@33½c; No. 3, 31¾@32¾c; No. 3 white, 32@35c; standard, 34@36c; No. 2, 33c; No. 2 white, 35½@36c. Billed through: No. 4, white, 30½@34c; No. 3, 32¾@32½c; No. 3 white, 34c; standard, 33½@35c; No. 2, 32½c; No. 2 white, 34½@35½c.

RYE—1c higher. Sales in store and to go to store: No. 2, 5,000 bu 1c under May. Free on board: No. 2, 67@69c; No. 3, 64c.

BARLEY—Firm. Sales free on board or switched, by sample: Screenings, 31@43½c; barley, 43½@54c.

HOG PRODUCTS—Firm. Cash lots: Mess pork, $16.00 for regular; lard, $9.40; short ribs, $8.25@8.75, according to weight.

BEEF PRODUCTS—Quiet and steady. Prices quotable as follows: Beef hams, $19.50@20.00; extra mess beef, $8.75@9.00 plate beef, $9.25@9.50; extra plate beef, $9.76@10.00. Tallow—Steady at 7¼@7½c for edible; 6¼@7¼c for prime packers 6¼@6¾c for No. 1 do, and 5½@5¾c for No. 2 do; 7¼@7¾c for choice city renderers, 6¾@7c for prime country, 5¾@6¼c for No. 2 do. Oleo-stearine in fair demand and quotably steady at 12@12¼c.

GREASE—Steady at 5¼@5¾c for brown, 5¼@5¾c for yellow, 5¾@6¼c for house, 5¼@6¼c for B white, 6¼@6½c for A white, and 6¾@6¾c for choice white.

COOPERAGE—Easy. Ash pork barrels, $1.17½@1.20; oak pork barrels, $1.20@1.22½; lard tierces, $1.45@1.50.

WHISKY—Steady on a basis of $1.29 for finished goods.

DOMESTIC PRODUCE MARKET.

NEW YORK, Nov. 19.—Wheat—Spot firm; No. 2 red, 80½c, elevator; No. 2 red, 82½c f. o. b. afloat; No. 1 northern, Duluth, 83¾c c. i. f. Buffalo; No. 2 hard winter, 77¾c. c. i. f. Buffalo. May, 84½@85 1-16c, closed 85c; December, 81 15-16@82½c, closed 82½c.

Corn—Spot easy; No. 2, 53½c elevator and 54c f. o. b. afloat; No. 2 yellow, 54½c; No. 2 white, 55c. January closed 51¼c; May, 50¾@50¾c, closed 50¾c; December closed 52¾c.

Oats—Spot steady; mixed oats, 26@32 lbs, 30c; natural white, 30@33 lbs, 39@40½c; clipped white, 26@40 lbs, 39½@43½c.

Cotton seed oil—Firm; prime crude, f. o. b. mills, 27@27½c; do yellow, 43c nominal.

Sugar—Raw quiet; fair refining, 3 15-16c; centrifugal, 96 test, 3 15-16c; molasses sugar, 3 1-16c; refined quiet.

Quotations on Coffee.

Coffee—Spot Rio steady; No. 7 invoice, 7 9-16c. Mild quiet. Futures closed steady at a net advance of 5@15 points. Sales, 117,500 bags. Summaries:

	Open.	High.	Low.	Close.	Previous close.
December	6.05	6.15	6.05	6.15	6.05
January	6.15	6.25	6.15	6.25	6.15
March	6.35	6.45	6.35	6.45	6.30
May	6.55	6.60	6.55	6.60	6.50
July	6.70	6.75	6.70	6.75	6.60

Quotations on Cotton.

Cotton—Spot closed quiet, 10 points advance; middling uplands, 11.10c; middling gulf, 11.35c. Sales, 3,700 bales. Futures closed steady. Summaries:

	Open.	High.	Low.	Close.	Previous close.
December	10.32	10.42	10.28	10.30	10.36
January	10.37	10.45	10.32	10.36	10.39
March	10.54	10.60	10.47	10.51	10.44
May	10.68	10.68	10.56	10.60	10.61
July	10.73	10.73	10.65	10.67	10.58

Cotton in Liverpool.

LIVERPOOL, Nov. 19.—Cotton—Spot in fair demand; prices 4 points lower; American middling fair, 6.52d; good middling, 6.08d; middling, 5.94d; low middling, 5.76d; good ordinary, 5.37d; ordinary, 5.13d. Futures closed steady; American middling, g. o. c., November, 5.77d; November-December, 5.63½d; December-January, 5.62½d; January-February, 5.62d; February-March, 5.61¾d; March-April, 5.64½d; April-May, 5.66½d; May-June, 5.68½d; June-July, 5.70d; July-August, 5.72d; August-September, 5 64d; September-October, 5 55d; October-November, 5.48d.

Western Grain Markets.

ST. LOUIS, Mo., Nov. 19.—Wheat—Futures, higher; on track, No. 2 red, cash, 75@76c; No. 2 hard, 72@74½c; December, 73¾c; May, 77¼@78c. Corn—Weak; on track, No. 2 cash, 44@45c; No. 2 white, 44½@45c; December, 40¼@40¾c; May, 41½@41¾c. Oats—Quiet; on track, No. 2 cash, 33½c; No. 2 white, 34½c; December, 33¼c; May, 34¾@34¾c. Lead—Steady, $5.85. Spelter—Higher, $6.30.

KANSAS CITY, Mo., Nov. 19.—Wheat—December, 67¾c; May, 73¼c; cash, No. 2 hard, 69@71c; No. 3, 67½@70c; No. 2 red, 71c; No. 3, 68@70½c. Corn—December, 37¾c; May, 38½c; July, 39¼c; cash, No. 2 mixed, 37¾c; No. 3, 37@37½c; No. 2 white, 38¼c. Oats—No. 2 white, 33¼c; No. 2 mixed, 32¾@33c.

MINNEAPLOIS, Minn., Nov. 19.—Wheat—December closed at 78@78½c; May, 81c. On track: No. 1 hard, 82¾c; No. 1 northern, 81¾c; to arrive, 80¾c; No. 2 northern, 79¼c; to arrive, 78¾c; No. 3 wheat, 76@77c. Flax—Demand good; to arrive, closed at $1.20¼. Bran—In bulk, $16.00@16.25.

MILWAUKEE, Wis., Nov. 19.—Wheat—Higher; No. 1 northern, 80@82c; No. 2 northern, 76@80c; May, 79½c bid. Rye—Higher, No. 1, 68@68½c. Barley—Active; No. 2 sample, 42@55c. Oats—Easier; standard, 35@35½c. Corn—Steady; No. 3 cash, 40@40½c; May, 43¾c asked.

PEORIA, Ill., Nov. 19.—Corn—Steady; new No. 3 yellow and No. 3, 40c; No. 4, new, 38½c; no grade, new, 37½c. Oats—Steady; No. 2 white, 34½c; No. 3 white, 33¾c; No. 4 white, 32½c. Rye—Firm; No. 2, 64@65c. Whisky—On the basis of $1.29 for finished goods.

TOLEDO, O., Nov. 19.—Cloverseed—Cash and November, $8.02½; December, $8.07½; March, $8.22½. Timothy—$1.95. Alsike—$7.80.

Foreign Produce Market.

LIVERPOOL, Nov. 19.—Wheat—Spot steady; No. 2 red, western winter, 5s 11½d. Futures dull; December, 6s 4½d March, 6s 5¾d; May, 6s 5½d. Corn—Spot quiet; American mixed, 4s 3d. Futures steady; December, 4s 3½d; January, 4s 3¾d.

INTERESTING TRADE GOSSIP ON 'CHANGE.

A good demand existed for all grades of milling wheat yesterday, some of the local millers, as well as a few of the cash houses, being active bidders for the scanty offerings. Sales were larger than for some time, a round lot of No. 2 red selling at ¼c under December in store. There also was a sale of 10,000 bu No. 3 red to an Indiana miller, which red winter wheat was shiped to Chicago early in the season. The northwestern markets were strong for cash stuff, Duluth reporting that eastern people were the best buyers of spring wheat, while exporters were taking the durum and Manitoba wheats. Minneapolis reported as sharp competition between the elevators and millers for the offerings of No. 1 and No. 2 northern, 3½@3c being paid for No. 1 northern, while prices for wheat to arrive indicated that many of the cash people in the northwest were disposed to pay sellers' prices for it, liberal premiums being obtainable for shipment any time before next May. St. Louis and Kansas City markets were a shade higher, in sympathy with the upturn in futures, but the tone was quiet. New York wired that the inquiry for wheat from abroad was slow and that the majority of sales of both wheat and corn reported were resales made by exporters. Local sales were 80,000 bu wheat, including 50,000 bu No. 2 red at ¼c under December in store; 150,000 bu corn, and 200,000 bu oats. The seaboard reported 96,000 bu wheat, 66,000 bu corn, and 50,000 bu oats for export.

Wrenn was a good buyer of May wheat early and the pit attributed the buying to Valentine, Snydacker, Rosenbaum Grain, and Ware-Leland were good buyers in the early trading, also. On the advance the local crowd bought. Hellman, Brosseau, Gifford, and Pringle-Fitch-Rankin sold moderately. There was some changing from December to May, also scattered liquidation. The advance in Minneapolis was attributed largely to buying by Chicago houses, notably Hulburd-Warren-Chandler and Champlin, and Minneapolis wired that there seemed to be well grounded suspicion that Valentine also was a buyer of May wheat in that market. Lewis and Woodworth were heavy buyers there. Selling of corn was led by Hunter, Rosenbaum Grain, Armour of the December, and of the May by Updike, Kidston, and Gearhart. Marfield bought July. Nye-Jenks bought December and sold May oats at 1¼c difference. The Northern Grain company was a moderate buyer. Local longs were the best sellers. Wood bought December lard, Roloson January lard, and Gregson both ribs and lard. Small packers also were fair buyers.

"As a matter of personal opinion, I think the business of the Chicago board of trade could be enlarged by a return to ⅛c commission," said "Ringlish" George Smith in a letter to W. C. Shafer of J. S. White & Co. "The prosperity of an organization is always gauged by the value of its membership. If the new rule had promoted the prosperity of the board generally, I don't think the price of memberships would have declined. The New York stock exchange commissions are different. There is only one stock exchange in the broad sense of the term, and they only charge ¼c commission for work which involves much more detail and expense than the ordinary trading in grain; moreover, a membership in the New York stock exchange costs $100,000, as against $2,500 or $2,500 on the Chicago board of trade, or something like $5,000 annually more than a Chicago board of trade membership on a question of interest on capital invested."

World's wheat shipments showed a decrease for the week of about 500,000 bu and a loss of more than 3,000,000 bu, compared to last year. American, Russian, and Danubian exports were all greatly under those of a year ago. The quantity of breadstuffs shipped for orders was 1,200,000 bu, compared to 1,702,000 bu the previous week and 2,272,000 bu a year ago. Total wheat taken by continental countries last week was 5,208,000 bu against 6,000,000 bu the week before and 6,860,000 bu a year ago. Corn shipments showed a big falling off, both as compared to the previous week and to last year. Comparative shipments follow:

Wheat—	This w'k.	Last w'k.	Last y'r.
American	4,440,000	4,184,000	5,496,000
Russian	2,208,000	2,224,000	2,576,000
Danubian	2,656,000	2,620,000	2,640,000
India	560,000	464,000	408,000
Argentina	728,000	904,000	1,320,000
Australia	160,000	96,000	208,000
Aust.-Hungary	144,000	192,000	80
Chili, N. Africa	216,000	272,000	32,000
Totals	10,512,000	11,008,000	13,080,000
Corn—			
American	820,000	699,000	1,276,000
Russian	92,000	57,000	48,000
Danubian	382,000	114,000	65,000
Argentina	2,470,000	4,046,000	2,730,000
Totals	3,713,000	4,916,000	4,087,000

The visible supply of wheat increased 623,000 bu last week, against an increase a year ago of 2,023,000 bu. Corn decreased 836,000 bu, and oats increased 709,000 bu. The chief increases in the wheat visible were at Duluth, 906,000 bu; Buffalo, 732,000 bu; Chicago, 158,000 bu; and at Port Arthur, 118,000 bu. Supplies on the lake decreased 812,000 bu; Philadelphia decreased 278,000 bu, and Montreal 232,000 bu. The rye visible increased 359,000 bu, and barley gained 466,000 bu. Comparative visible figures follow:

	Last week.	Previous week.	Last year.
Wheat	39,870,000	38,747,000	33,744,000
Corn	2,858,000	3,694,000	3,911,000
Oats	11,248,000	10,539,000	27,913,000
Rye	1,832,000	1,473,000	1,844,000
Barley	4,286,000	3,820,000	5,746,000

A message from Munn, New York, to S. C. Love & Co., was that Beerbohm's Argentine estimated the crop this year at 130,000,000 bu, and that conditions were far from being brilliant. The acreage was estimated at 18,000,000 acres, with an average yield of 10 bu. This would indicate a probable exportable surplus of 80,000,000 bu. Exports from the 1905-'06 crop thus far have been 59,000,000 bu, against 112,000,000 bu, all of last year.

Local stocks of contract grain in public elevators increased 147,051 bu last week. Corn stocks gained 106 bu, and oats, 198,866 bu. Comparative contract stocks follow:

	Nov. 17.	Nov. 10.	Nov. 18,'05.
No. 1 hard	121,456	121,456	
No. 2 hard	172,852	153,161	1,261,710
No. 1 red	107,602	107,602	
No. 2 red	7,904,837	7,845,137	2,892,844
No. 1 northern	148,004	66,994	255,236
Totals	8,021,321	8,874,270	4,409,789
Corn	155,904	155,898	133,401
Oats	975,029	774,066	4,284,814

Supplies of breadstuffs on passage increased 1,960,000 bu last week, and corn increased 1,520,000 bu. Comparative supplies follow:

	Last week.	Previous week.	Last year.
Wheat	29,016,000	30,776,000	31,296,000
Corn	17,323,000	15,803,000	18,130,000

Stocks of grain in local public elevators, with comparisons, are:

	Last week.	Previous week.	Last year.
Wheat	9,176,000	9,012,000	4,896,000
Corn	163,000	163,000	362,000
Oats	1,331,000	1,108,000	5,827,000
Rye	572,000	631,000	480,000

Estimated receipts for today are: Wheat, 51 cars; corn, 340 cars; oats, 225 cars; rye, 5 cars; oats, 45 cars; hogs, 25,000.

Sales on the call were 25,000 bu No. 3 white oats, sixty days' shipments, at 33¼c, proportional billing.

FLATS CHANGE HANDS.

FORTY-SEVENTH STREET STRUCTURE SELLS FOR $40,000.

Another $40,000 Deal Involves Property at 24-28 East Chicago Avenue, Purchased by Alfred S. Benson—Six Flat Building at 1706-1708 Pemberton Avenue Sold by Mary E. Sullivan to Charles Whiting of Roscoe for $27,000.

Sylvanus E. Lambert has bought from Thomas J. Young the flat property in Forty-seventh street 200 feet west of Woodlawn avenue, south front, for $40,000, with incumbrance of $22,000. The building is three stories and basement and the lot fronts 56¾ feet with a depth of 307 feet.

The property at 24-28 East Chicago avenue, between Larrabee street and Gault court, 67½x130 feet, with brick improvements, has been sold by Carl O. Olson to Alfred S. Benson for $40,000.

Roscoe, Ill., Man Buys Flat.

The flat property at 1706-1708 Pemberton avenue, 50x91 feet, with six flat building, has been sold by Miss Mary E. Sullivan to Charles Whiting of Roscoe, Ill., for $27,000, with incumbrance of $12,500.

Sherman T. Cooper has sold to Johanna Diederichs the flat property in Howe street, 148 feet north of Center street, with 50x123 feet of ground, east front, for $26,000.

John Jacoby has sold to Catherine Gertenrich the flat property in Clifton avenue, 60 feet north of Sunnyside avenue, 60x118 feet, west front, for $30,000.

Malden Avenue Property Sold.

Carl A. Strandel has sold to Ida Hoskins the property at the southeast corner of Malden avenue and Lawrence avenue, 85x104 feet, for $21,000. Mrs. Hoskins conveyed in part exchange 60x128 feet in Sheridan road, seventy-nine feet east of Rokeby street, valued at $9,000.

Horatio J. Jacoby has quitclaimed to Eli B. Felsenthal, the leasehold and building in Canal street, fifty-five feet north of Madison street, 38x151 feet, east front, comprising a part of the site of the new Northwestern station, for $20,000, with incumbrance of $17,500.

Real Estate Transfers.

LAKE VIEW.

Clifton-av., 200 s of Roscoe-st., w f, 25x122. Incumb. $1,500, Nov. 14 [P. F. Schwab to Swan Johnson] ..... $ 2,800

Clifton-av., 260 n of Sunnyside, w f, 60x118. Incumb. $15,000, Nov. 16 [John Jacoby to Catherine Kerterich] 30,000

Early-av., 88 n w of Magnolia, n e f, 37½x125, Incumb. $2,500, Nov. 9 [H. A. Dayton to Georgia H. Dayton] 1

Hermitage-av., 200 s of Winnemac, w f, 50x165. Nov. 10 [A. C. Nelson to Andrew Strandin] 2,000

Irving-av., 191 n of Roscoe-st., e f, 25x124. Incumb. $1,500, Nov. 9 [Anna E. Wolf to Henry F. Koch] 2,400

Lincoln-av., 150 n w of Newport, e f, 25x100. Nov. 14 [Catherine Gertenrich et al. to John Jacoby] 5,000

Malden-av., s e cor. Lawrence, w 96x104. Nov. 15 [Carl A. Strandel to Ida Hoskins] 21,000

Otto-st., 211 w of Southport-av., s f, 37½x125, incumb. $12,000, Nov. 16 [H. Trapp to Henry C. Spengler] 3,300

Sheridan-rd., 79 e of Rokeby-st., n f, 60x128. Nov. 16 [Mrs. Ida Hoskins to Charles A. Strandel] 9,000

Wrightwood-av., 141 e of Ward-st., n f, 25x125, and an inside lot, 83x175. Oct. 29 [F. S. Boardman to Knickerbocker Ice Co.] 4,540

Wrightwood-av., 150 e of Ward-st., n f, 50x125. Oct. 29 [Henry E. Shefield et al. to same] 3,000

JEFFERSON.

42d-av., N. 275 s of Belden, w f, 25x125, incumb. $4,000, Nov. 13 [R. G. Werner to Elmer G. Fuller] 1

Troy-st., 99 n of Byron-av., w f, 37½x125. Incumb. $1,400, Oct. 29 [Hugo Freels to John Michel Jr.] 2,812

NORTH TOWN.

Belden-av., s e cor. Sedgwick-st., n f, 44x104, Nov. 8 [Oliver L. Watson to Albert Atkinson] 12,000

Belden-av., 48 s of Seminary, n f, 38x115, incumb. $5,000, Nov. 15 [Catherine Gertenrich to John Jacoby] 10,000

CALUMET.

117th-st., 66 w of Harvard-av., s f, 80x125, incumb. $1,450, Sept. 14 [George Decker to John Rennekamp] 2,500

SOUTH TOWN.

Indiana-av., 121 s of 37th-st., e f, 50x124, Nov. 12 [Asenath Grant to Emma J. Bulley] 4,500

Morgan-st., 50 n of 32d, w f, 50x95, Aug. 21 [Est. H. B. Hurd to John P. Rashinski] 2,200

Parnell-av., 200 s of 51st-st., e f, 25x124, Oct. 26 [C. J. Driever to J. F. O'Connor] 2,050

25th-st., 33.29x142, Nov. 7 [Est. F. W. Hervey to W. S. Whiton] 5,050

Same property, Oct. 19 [W. S. Whiton to Jennie E. Hervey] 1

38th-st., s e cor Paulina, n f, 75x124, Nov. 15 [J. Bronzel to Katarina Czaskoski] 13,500

HYDE PARK.

Ingleside-av., 211 s of 71st-st., e f, 25x125, Oct. 29 [Carl E. Swanson to Chas. Pullman] 5,000

Ingleside-av., 208 n of 66th-st., w f, 25x125, incumb. $3,000, Nov. 16 [S. O. Kimberly to Alex. B. Heller] 5,500

Lake-av., 87 n of 78th-st., e f, 100x200, Nov. 19 [Thos. S. Desmond to Arthur Burdette Morrill] 2,750

Marquette-av., 206 n of 83d-st., e f, 24x124, Nov. 8 [Roland G. Brown to Annie Thompson] 1

115th-st., 536 e of Michigan-av., n f, 35x257, Nov. 16 [C. Santeford to Vincenzo Venezian] 4,000

Phillips-av., s w cor 74th-st., e f, 97.87x187, Nov. 14 [Est. of Sophia J. Danielson to Lauritz F. Urain] 2,600

LAKE.

Emerald-av., 59 s of 78th-st., e f, 30x144, incumb. $3,300, Sept. 26 [F. Beckienberg to Leopoldine Joview and Frank B. Schroeder] 6,300

Laflin-st., 295 n of 58th-st., e f, 25x124, incumb. $1,800, Nov. 8 [Henry S. Saxe to Emil C. Groth] 3,200

Sangamon-st., 273 s of 64th, e f, 50x124, Sept. 1 [M. Hepburn to Helen Larson] 2,200

Wentworth-av., 50 n of 35d-st., e f, 25x124, incumb. $220, Nov. 5 [C. Bessner to Anna Kuebel] 5,000

WEST TOWN.

Ashland-av., n e cor Jackson-st., w f, 66x149, Oct. 5 [Max Baird to Sarah W. Maxwell, wife of Henry B.] 1

California-av., n w cor Palmer-st., e f, 48x125, Nov. 14 [H. Buhling to Ellen A. Tangney] 3,500

California-av., 275 n of Lemoyne-st., w f, 25x128, Nov. 16 [Christ. Agger to Christian Rolandsen] 2,000

Canal-st., 55 n of Madison, e f, 33x151, leasehold est. and bldg. undivided ¼, incumb. $17,500, Nov. 9 [Horatio J. Jacoby quitclaims to Eli B. Felsenthal] 20,000

Claremont-av., 63 n of Grenshaw-st., w f, 25x125, Nov. 7 [Richard Griffith to John G. and Kate Sebolt] 2,800

Kedzie-av., 134 s of

SECRECY WITH NEW PHONE

BELL INSTRUMENT SEEMS OBSOLETE IN SOME WAYS.

Independents Already in Local Field with Engineers Seeking Locations for Stations—Bank of France Releases Gold Without Any Premium —Line of Boxboard Stock Comes on the Market, but Decline in Price Is Already Fractional.

In the plans for enlarging the business of the Illinois Telephone company are new devices which make the Bell service seem in some particulars obsolete. The Illinois Telephone company uses the automatic electric switchboard, and the company has so developed its service that three distinct features which it embodies are entirely different from any other service offered.

The company has a party line system which is absolutely secret. Whatever the number of subscribers on the line, only one may be heard. When one subscriber secures connection with another on, for instance, a six party line, the other subscribers cannot hear the conversation. All are automatically cut off except the two entitled to the use of the line.

Again, the company can enable a subscriber, while using a line, to suspend his conversation with the first connection secured and secure, at the same time, connection with another subscriber without interfering with the first. This is merely to enable a telephone user to ask the party to his conversation to wait a moment while he talks with some one else, after which he resumes the original conversation.

The private exchanges are also secret. In an office having, say one dozen extension lines for desk instruments, the operator at the private exchange cannot overhear any part of the conversation. After the connection is made she ceases to be able to hear anything. Under the Bell system there is no way of obtaining privacy over a desk extension instrument.

Again, the new transmitters in the automatic service have one signal for calling long distance. There is no special call. Long distance is secured as easily and readily as any ordinary number.

Again, the automatic electric switchboard works without human assistance and is free from the expense attending the manual switchboards operated by the Bell companies, the Chicago Telephone company being one of these.

When the Chicago Subway people have completed their contracts with independent interests who propose to push the installation of the automatic telephones, then these devices mentioned will all come into use. It has been agreed now that the independent people shall, within five years, have a minimum of 100,000 telephones in use in Chicago. The more, however, the new interests install, the more profitable will be their lease of the tunnel company's telephone franchise.

The independents are already in the field with their engineers, seeking locations for stations.

Baltimore and Ohio Annual.

At the annual meeting of the stockholders of the Baltimore and Ohio yesterday the following directors were elected for the ensuing year:

E. R. Bacon, J. R. Foard, J. P. Green, E. H. Harriman, R. Brent Keyser, James McCrea, G. F. Randolph, Samuel Rea, Norman B. Ream, James Speyer, Charles Steele, James Stillman.

Bank of France Releases Gold.

The Bank of France yesterday released American gold coin to the amount of $1,070,000 without premium. The bank is expected to release similarly $1,000,000 today. This continued liberal attitude by the bank in regard to gold, together with arrivals of the metal from South Africa, is enabling the Bank of England to reinforce its position and favorably affects financial sentiment in London.

Dividends Declared.

Directors of the Kansas City Railway and Light company have declared the quarterly dividend of 1¼ per cent on preferred stock. Payable Dec. 1. Books close Nov. 20. Reopen Dec. 1.

The Diamond Match company has declared the usual quarterly dividend of 2½ per cent on its stock. Payable Dec. 15 to holders of record Nov. 30.

The Calumet and Hecla Mining company declared the quarterly dividend of $20 a share. Payable Dec. 18 to stock of record Nov. 20. This dividend is the same as was paid in the previous quarter.

The North Butte Mining company has declared a quarterly dividend of $2 a share. This compares with $2 in August and the same amount in May and $1.25 in February last. The dividend is payable Dec. 22 to stock of record Dec. 5.

The Quincy Mining company declared the regular quarterly dividend of $2.50 a share, Payable Dec. 22. Books close Dec. 1. Reopen Dec. 21.

Railroad Earnings.

CHICAGO TERMINAL TRANSFER.

		Increase.
September gross	$ 148,294	$ 1,648
Operating expenses	87,126	*1,774
Net	60,167	3,422
From July 1—		
Gross	465,163	8,018
Operating expenses	329,149	8,456
Net	136,014	*438

WESTERN MARYLAND.

September gross	444,236	70,780
Operat'g expenses and taxes	299,837	54,278
Net	144,399	16,439
Net, coal, etc.	44,069	80
Total net	188,278	16,514
From July 1—		
Gross	1,897,337	189,222
Operat'g expenses and taxes	1,413,137	8,678
Net	484,119	85,544
Net, coal, etc	173,819	*315
Total net	657,938	85,500

UNITED RAILWAYS OF ST. LOUIS.

October gross	$81,400	79,750
Income	146,721	25,994
From Jan. 1—		
Gross	7,806,284	893,501
Net income	971,165	419,513

NEW YORK CENTRAL.

Gross, quarter ended Sep. 30	23,965,248	1,862,783
Operating expenses	17,156,086	1,280,073
Net	6,809,262	13,560
Other income	2,190,353	68,528
Total income	8,999,617	146,988
Fixed charges	5,183,161	*174,068
Surplus	$ 3,816,456	$21,013

*Decrease.

New York Curb Transactions.

	Sales.	Open.	High.	Low.	Close.
Am. W. Paper	800	24	24¼	24	24¼
Boston Con	710	32¾	32¾	32	32
B. C. Copper	2,200	14¾	14¾	14¾	14¾
Butte Coal	470	37	38	37	37
Chi. Subway	1,800	82¾	82¾	82¾	82¾
Cum. Ely	1,100	12¾	13	12¾	12¾
Cumb. Ely	1,000	12¾	13¼	12¾	12¾
Davis Daly	200	12¾	12¾	12¾	12¾
Foun. Cop. new	1,700	5¾	5¾	5¾	5¾
Explorer	200	8¾	8¾	8¾	8¾
Elect. Boat	100	20	20	20	20
Do pfd	100	70	70	70	70
Ely Cent	800	7¾	7¾	7¾	7¾
Ely Con	1,700	4	4	4	4
Foster Cobalt	1,000	5¾	6	5¾	5¾
J. Creek	1,500	42	42	42	42
Giroux	2,810	11	11	10¾	10¾
Gold Hill	30,100	6¼	6¼	6¼	6¼
Green. C. & S	200	7¾	7¾	7¾	7¾
Guan	600	4¾	4¾	4¾	4¾
Gt. Nor.	100	67	67	67	67
Gt. Nor. Ore w. i.	1,800	31½	31½	31½	31½
Greene Con	1,300	26¼	26¾	26¼	26¼
Havana Tob	800	14¾	14¾	14¾	14¾
Houston Oil pfd.	900	1¾	1¾	1¾	1¾
Int. Mar. pfd	100	20	20	20	20
King Edward	14,700	2¾	2¾	2¾	2¾
Mackay	350	72¾	73	72¾	73
Do pfd	800	69¾	69¾	69¾	69¾
Man. Ry	200	47	47	47	47
Micmac	1,000	6¾	6¾	6¾	6¾
Mitchell	1,200	5¾	5¾	5¾	5¾
Mines of Am	1,700	8	8¼	8	8¼
McKinley	1,000	5¾	5¾	5¾	5¾
Nevada Smelt	19,700	7¾	8¼	7¾	8¼
Nevada Cons	2,000	20¼	20¾	19¾	20¼
Newhouse	5,000	15¾	16	15¾	16
Old Hundred	100	5¾	5¾	5¾	5¾
Nipissing	11,700	29¾	29¾	29¾	29¾
Peerless Mining	2,200	3	3	3	3
Silver Queen	16,500	2 15-16	3	2 15-16	2 15-16
Stand. Oil	367	585	585	585	585
Trans. Con	800	46¾	47	46¾	47
Tonopah Ex	225	7¼	7¼	7	7
United Cop	7,500	73	75¾	73	75
United Cobalt exp.	16,920	13	13	13	13
Utah Apex	200	2¾	2¾	2¾	2¾
Utah Cop	400	84¾	84¾	84¾	84¾

CLOSING BID AND ASKED PRICES.

	Bid.	Asked.
Am. Can	6	6¼
Do pfd	54¾	55½
American Tobacco	260	265
Am. Writing Paper	2	3
Bay State Gas	¾	¾
Dominion Copper	¾	¾
Eagle Boat	20	30
Do pfd	65	75
Electric Vehicle	10	15
Do pfd	15	30
Havana Tobacco pfd		28
Int'l Mercn. Marine com	10	10¾
Montreal and Boston		5-16
N. Y. El. Veh. Trans	3	5¾
Otis Elevator	51	52
Do pfd	96	99
Royal Bak. Powder pfd	108	110
Safety Car H. & L. Co	117	120
Standard Coupler	40	50
Do pfd	120	130
United Copper pfd	90	100

Foreign Exchange.

The foreign exchange market was undecided. Actual closing rates for banker's 60 day sterling bills were 4.80%@4.80¾; demand, 4.8585@4.8695; cable transfers, 4.8690@4.87; commercial long, documents payment, 4.80¾@4.81¼; short marks, 94 11-16 plus 1-32@94¾; sight francs, 5.20@5.19¾ less 5-32; guilders, 40 plus 1-32@40 1-16 less 1-16.

Following were the posted rates of the principal drawers of foreign exchange:

London	4.87
Berlin, reichsmarks	95
Paris, francs	5.18¾
Vienna, crowns	20.05
Italian lire	5.17½
Scandinavian kroner	26.85

Arcadian Copper.

At a special meeting of the Arcadian Copper company, held in Jersey City, the proposition authorizing the directors to sell to the Quincy Mining company that part of the Arcadian company's property acquired from the St. Mary's Copper company, at a price of not less than $750,000, was carried. The acreage involved is 800. The property adjoins the Quincy company's property in Houghton county, Mich.

Chicago Stocks.

Quite a line of United Boxboard stock came on to the market yesterday. While the shares were freely offered, they were almost as freely taken, and the price decline was fractional. The close was 8¾, against an opening of 9%. C. C. Adsit was reported to be the largest individual seller. The buying was general. No special reason inherent in the stock is known to exist to occasion selling at this time. The company is doing better than at any time previously in its history. It is assumed, therefore, that some special reason existed for the selling.

A few shares of Chicago Edison sold at 142. The stock is well held, and there has been no movement as yet due to negotiations looking toward a sale of the controlling interest in the property to Chicago Subway people. The matter is still in the hands of attorneys.

Swift & Co. shares were moderately active and the price held steady until near the close. The activity is proving irregular.

A few shares of Chicago Telephone sold at 115. Telephone stockholders are now relatively in the same position as traction shareholders. The market, too, acts in a similar manner. It is a case of those owning telephone stock holding it for the best or the worst.

The following were the sales on the Chicago stock exchange yesterday:

	Sales.	Open.	High.	Low.	Close.
Chicago Edison	15	143	142	142	142
Chicago Pn. Tool	20	49¼	49¼	49¼	49¼
Chicago Subway	150	52	53	52	53
Chicago Telephone	6	115	115	115	115
Diamond Match	90	128	128	127¼	127½
Illinois Brick	5	48	48	48	48
Hubbard-Elliott	100	4	4	4	4
National Biscuit	145	75	75	74¾	74¾
National Carbon	40	80	80	80	80
North Chicago	20	97	97	97	97
Quaker Oats pfd	90	101¼	101¼	101¼	101½
Sears-Roebuck pfd	23	98¾	99¾	98¾	98¾
Street's Stable Car	150	84	84	83¾	84
Swift & Co	600	118	118½	112¾	113½
United Boxboard	593	11½	11½	11½	11½
Do pfd	4,300	94¾	94¾	84	84¾

BONDS.

$5000 Chi Gas 5s	105	$ 2000 N W L 4s	90¾
2000 Chi Edison 5s	101	15000 U Boxbd 6s	75
2000 Met El gold 4s	91		

Clearings in Chicago yesterday were $44,244,788, and a week ago $44,659,314.

New York exchange sold yesterday in Chicago at 15c premium.

IN THE BOSTON MONEY MARKET.

BOSTON, Mass., Nov. 19.—[Special.]—Arcadian was the feature of today's money market, opening at 13¾, up 3¼, and advancing easily to 15¾. It held all but 1¼ of the rise at the close. Trinity was put up to 13, easing off to 12¾ at the end. Other notable gains were Centennial, 1¾; Old Dominion, 1¼; Quincy, 1.

Call loans, 6@7 per cent; time loans, collateral, 5½@7 per cent; time loans, mercantile paper, 6@6½ per cent; clearing house loans, 6 per cent.

Description.	Sales.	Open.	High.	Low.	Close.
Adventure	108	5	6	5	6
Allouez	1,062	40¼	40¼	40	40
Amalgamated	4,765	114¾	114¾	113½	113¾
Arcadian	36,080	13¾	15¾	13½	14¾
Atlantic	200	13	14	13	14
Bingham	140	30	30	30	30
Boston	810	32	32¾	31¾	31¾
Butte Coal	2,840	37¾	38¼	37¾	38
Cal. & Ariz	450	154¾	155¾	154¾	155
Centennial	8,810	32¾	33½	32¾	33½
Con. Mercur	1,525	63	63	63	63
Copper Range	850	92¾	93¼	92¾	92¾
Daly West	2,500	20¾	21¾	20	20¾
Cal. & Hecla	70	575	575	575	575
Dingham	2,670	25¾	26¾	25¾	26¾
Greene Copper	3,480	26¾	26¾	26¾	26¾
Granby	400	13¾	13¾	13¾	13¾
Guan	100	4	5	4	4
Isle Royale	815	23¾	24	23½	24
Mass. Mining	175	8	8	7¾	7¾
Mayflower	400	77	80	77	80
Mohawk	280	70	70	69	69
Mexico Cons	625	14½	14½	14	14
Michigan	200	8	8	8	8
Mont. C. & C	1,845	2	2¼	2	2
Nevada Con	50	20¾	20¾	19¾	19¾
North Butte	2,427	110¾	112¾	110¾	112¾
Old Colony Mg	350	17¾	17¾	17¾	17¾
Old Dominion	1,080	58¾	59¾	58¾	59¾
Osceola	185	100	100	100	100
Parrott	100	26½	26½	26½	26½
Phenix	50				
Quincy	1,700	100	102	100	101
Rhode Island	1,760	5	5¾	5	5¾
Shannon	8,615	13¾	14¾	13¾	14¾
Tamarack	101	100	100	100	100
Trinity	11,238	11¾	13	11¾	13
Tecumseh	4,030	15½	16½	15½	16
Santa Fe	1,000	4	4¼	4	4¼
Un. Copper	580	75	75	74¼	74¾
U. S. Smelt	400	63	63½	62	63½
Do pfd	100	49	49	49	49
Utah Con	1,250	64	64¾	63½	63¾
Victoria	100	6¼	6¼	6¼	6¼
Wolverine	100	100	100	100	100
Winona	810	10¾	11¾	10¾	11¾
Wyandotte	150	1¾	1¾	1¾	1¾
Washington	50	3	3	3	3
Amer. Pneu	633	14	14¾	14	14¾
Do pfd	405	81	81¼	81	81
Amer. Tel	149	107¾	108	107¾	108
Cumb. Tel	20	117½	117½	117½	117½
Dom. I. & Steel	100	23¾	23¾	23¾	23¾
Edison	25	253½	253½	253½	253½
Mass. Gas	1,176	88¾	89	88¾	89
Do pfd	176	96¾	97	96¾	96¾
N. E. Tel	10	136½	136½	136½	136½
Rescue	15	10	10	10	10
Swift	60	118	113¾	118	113¾
United Fruit	638	103¼	104	103	103¾
United Shoe	234	74	74	72¾	72¾
Do pfd	635	29¾	29¾	29¾	29¾
Boston & L	60	241	241	241	241
Boston Elev	105	154	154	153½	154
B. & W	180	27½	27½	27¼	27¼
Do pfd	10	80	80	80	80
B. & P	2	304½	304½	304½	304½
Chi. Junction	270	159½	161¾	159½	161¾
Connecticut pfd	60	185	185	185	185
Mass. Elec	210	19¼	19¼	18¾	18¾
Do pfd	100	70¾	70¾	69¾	69¾
West End St. pfd	4	110	110	110	110

IN FOREIGN MONEY MARKETS.

LONDON, Nov. 19.—In the market today the supplies of money were larger and demand was good. Discounts were easier.

Trading on the stock exchange was firm. Profit taking, however, caused a slight reaction from the best quotations of the day. Foreigners were cheerful.

Americans advanced to considerably over parity in the forenoon. Later New York further supported the market, especially Canadian and Union Pacific, and prices hardened and closed firm. Copper shares reflected the strength of the metal. Japanese imperial 6s of 1904 closed at 100¾.

PARIS, Nov. 19.—Prices on the bourse today were weaker. Russian imperial 4s closed at 75.00 and Russian bonds of 1906, ex. coupon, at 404.00. The private rate of discount was 2 per cent.

BERLIN, Nov. 19.—Prices on the boerse today generally were firm. Domestic securities were quiet.

CLOSING QUOTATIONS OF AMERICAN SECURITIES IN LONDON.

	Saturday's closing.	Monday's closing.	4 p. m. equiv.	Saturday's N. Y. close.
Atchison	101¾	101¾	101¾	101¾
Do pfd	106¾	106¾	106¾	107
Baltimore & Ohio	123¾	123¾	123¾	123½
Canadian Pacific	187¾	187¾	187¾	187½
Chesapeake & Ohio	59¼	59¼	59¼	59¼
Chicago Gt. Western	18	18¼	18¼	18
Chi. & St. Paul	168¾	168¾	168¾	168¾
Erie	37¾	37¾	37¾	37¾
Do 1st pfd	78¾	78¾	78¾	78¾
Do 2d pfd	70¾	70¾	70¾	70¾
Illinois Central	170	170	170	170
Louisv. & Nashville	140¾	140	140¾	140¾
Mexican Central	25¾	25¾	25¾	25¾
New York Central	138¾	138¾	138¾	138¾
Norfolk & Western	97¾	97¾	98¾	98¾
Ontario & Western	47¾	47¾	47¾	47¾
Pennsylvania	140¾	140¾	140¾	140¾
Reading	76¾	77	77	76¾
Southern Railway	31¾	31¾	31¾	31¾
Do pfd	91	91	91	91
Southern Pacific	93¾	93¾	93¾	93¾
Union Pacific	183¾	183¾	183¾	183¾
Do pfd	96	96	96	96
U. S. Steel	43¾	43¾	43¾	43¾
Do pfd	106¾	106¾	106¾	106¾
Wabash	20	20	20	20
Do pfd	42	44	42	45¾

Consols, 84¾; New York equivalent, 86 15-16.

William R. Colvin & Co., 182 La Salle Street. Brokers in stocks, grain, coffee.

CUBAN INTERNAL 5% BONDS

COUPONS DUE NOV. 28, 1906

By arrangement made with the

HAVANA BOND & TRUST CO.

we will collect and remit for coupons presented at our office.

A. B. LEACH & CO.

140 Dearborn St., Chicago.

FAVORITE STOCKS WEAK.

MARKET LEADERS FAIL TO SHARE IN NEW YORK ADVANCES.

St. Paul, Union and Southern Pacific, the Hill Stocks, and Many Other Issues Prominent Recently Are Held Behind General Movement in Early Part of Session by Realizing Sales—Advance in Rates in Money Causes Late Droop.

[BY A SPECIAL CORRESPONDENT.]

NEW YORK, Nov. 19.—[Special.]—During the first hour of today's session on the stock exchange the improved tone which became evident during the latter part of last week was strengthened in many stocks, and a rise in prices resulted, overcoming the heavy realizing sales which were brought out. Many of the most important stocks, however, did not figure in the advance, and during the afternoon the advance of call loans to 9 per cent caused a reaction, which carried a large number of issues below Saturday's level.

Among the most prominent stocks which were not carried upward were Union Pacific and Reading, which were set back on every advance by heavy sales to realize. Southern Pacific, the Hill stocks, United States Steel, American Smelting, and Amalgamated Copper were under almost uninterrupted pressure, which, aggravated by the advance in the money market, prevented them from sharing in the general strength.

St. Paul, which has been extremely buoyant for the last few weeks, felt the pressure of selling and was backward in the advance.

Many low priced, nondividend paying stocks were made active at advancing prices, and this suggested an effort to bring about a process of rotation in demand, which affords better facilities for digestion of profits.

The rise in rates for call loans caused some misgivings over the adequacy of the augmented supplies in the money market to carry on a successful speculation.

Reports from abroad pointed to some clearing up of doubtful feeling over the money outlook there as well as here. London discount rates were allowed to sag to below the bank's official rate, and sterling exchange on the continent declined. Here rates for foreign exchange were maintained in spite of large purchases of stocks for London account and free offerings of commercial bills in the exchange market.

Subtreasury operations were in favor of the money market, the banks having gained $1,185,000 from the government institution since the bank statement was compiled. Further release of gold by the Bank of France for London was a factor in favor of the money market.

Bonds were easy. Total sales, par value, $1,880,000. United States 2s declined ¾ per cent on call.

Money on call strong, 4½@9 per cent; ruling rate, 5½; closing bid, 7; offered at 7½. Time loans dull and steady; sixty days, 7½; ninety days, 6¼@7; six months, 6 per cent. Prime mercantile paper, 6@6½ per cent. Sterling exchange steady, with actual business in bankers' bills at 485.80@486 for demand and at 480.75@480.80 for sixty day bills. Posted rates, 481¼@482 and 486¼@487. Commercial bills, 480¾. Bar silver, 71½. Mexican dollars, 55½. Government bonds easy; railroads steady.

NEW YORK STOCK TRANSACTIONS.

Description.	Sales.	Open.	High.	Low.	Close. Nov. 19.	Close. Nov. 17.
Allis-Ch	200	11¾	11¾	11¾	11¾	
Do pfd	500	40	40	40	40	
Amalgamated	97,900	114½	114¾	113¾	113¾	114
Am. Agr	300	39¾	39¾	39¾	39¾	
Am. Beet Sugar	600	21¾	21¾	21	21	
Am. Car Fdy	4,100	45¾	45¾	44¾	44¾	44¾
Do pfd	200	101¾	101¾	101¾	101¾	
Am. Cot. Oil	300	32¾	32¾	32¾	32¾	
Am. Hide pfd	100	20¾	20¾	20¾	20¾	
Am. Ice Sec	900	20¾	20¾	20¾	20¾	
Am. Linseed	100	18¾	18¾	18¾	18¾	
Do pfd	100	82¾	82¾	82¾	82¾	
Am. Loco	2,100	57¾	58¾	57¾	58¾	57¾
Do pfd	100	112	112	112	112	
Am. Steel Fdy pf	700	44¾	44¾	44	44¾	44¾
Am. Smelt	20,400	107	107	105¾	105¾	106¾
Do pfd	1,000	117	117	116¾	116¾	117
Am. Sugar	6,000	136	136¾	135¾	135¾	135¾
Am. Tel & Cable	400	107	107	107	107	
Am. Tob. pfd	1,700	88	88	87	87	88
Am. Woolen	3,100	30¾	30¾	30¾	30¾	
Do pfd	1,200	93	93¾	93	93¾	
Anaconda	19,800	280	282	279¾	280½	278
Atchison	62,600	101¾	102¾	101	102¼	100¾
Do pfd	1,200	106¾	106¾	106¾	106¾	106¾
A. C. Line	5,000	138¾	141	138¾	140¾	138¾
B. & O	8,600	120¾	120¾	119¾	120	120¾
Do pfd	100	93	93	93	93	
B. R. T	5,400	79¾	80	78¾	79	79
Buf., R. & P	200	122	122	122	122	
Can. Pacific	6,300	181¾	182¾	181¾	181¾	179¾
Can. Southern	1,400	57¾	57¾	57¾	57¾	
Cent. Leather	300	27¾	27¾	27¾	27¾	
Do pfd	300	224¾	225¾	224¾	225¾	223¾
C. & Ohio	1,900	55	55¾	55	55¾	
C. G. W	700	17¾	17¾	17¾	17¾	17¾
Do 1st pfd	1,700	41¾	42¾	41¾	42¾	41¾
C., M. & St. P	142,600	182¾	184¾	182¾	184¾	182¾
Do pfd	1,800	182¾	182¾	182¾	182¾	
C. & A	1,500	207¾	207¾	205¾	206	206¾
Ch. Un. Tr	200	4¼	4¼	4¼	4¼	
C. C. C. & St. L	4,800	95	95	95	95	95
C. F. I	6,800	34¾	35¾	34¾	35¾	34¾
Col. Southern	5,500	39	39¾	38¾	39¾	
Do 1st	1,100	57¾	57¾	57¾	57¾	
Do 2d	900	37	37	37	37	
C. H. C. & I	11,300	20¾	21	20¾	21	
Con. Gas	600	151	151	151	151	
Corn Prod	6,000	13¾	14¾	13¾	14¾	13¾
Do pfd	100	70¾	70¾	70¾	70¾	
D. & G	1,300	27¾	27¾	27¾	27¾	
D. & R. G	1,600	40¾	41¾	40¾	41¾	40¾
Dis. Sec	1,400	71¾	72	70¾	71¾	71¾
D., S. S. & A	300	27¾	27¾	27¾	27¾	
Do pfd	300	41¾	41¾	41¾	41¾	
Erie	52,500	45¾	46¾	45	46¾	44¾
Do 1st	1,100	76	76	75¾	76	
Do 2d	800	63½	63½	63½	63½	63
Fed. Min. pfd	300	68¾	68¾	68¾	68¾	
Fed. Steel	2,000	47¾	48¾	47¾	48¾	47¾
Gen. Elec	300	177	177	176½	177	176½
Gt. Nor. pfd	6,500	187	187¾	186¾	187¾	186¾
Gt. Nor. Ore	1,000	68¾	69¾	68¾	69¾	68¾
H. Valley pfd	800	94½	94½	93½	93½	
Ill. Cent	1,600	174¾	175	174¾	175	174¾
Int. Met	6,000	17¾	18¾	17¾	18¾	17¾
Do pfd	700	77¾	78¾	77¾	78¾	77¾
Int. Paper	2,200	37¾	38¾	37¾	38¾	37¾
Do pfd	300	82	82	82	82	82
Int. Pump	300	44	44	44	44	44
Do pfd	200	82	82	82	82	82
Ia. Central	400	30	30	30	30	30
Kan. & M	100	97	97	97	97	
L. Shore	1,700	194¾	196¾	194¾	196¾	194¾
Do pfd	400	204¾	204¾	204¾	204¾	
L. & Nash	1,000	8	11	8	11	8
Manhattan	1,100	141¾	142¾	141¾	142¾	141¾
Met. St. Ry	2,200	151¾	152¾	151¾	152¾	151¾
Mex. Cent	2,900	25¾	25¾	25¾	25¾	25¾
Mex. Nat	1,200	14¾	14¾	14¾	14¾	14¾
Minn. & St. L	10,400	96¾	97¾	96¾	97¾	96¾
Do pfd	4,200	124	124	124	124	
Mo. Pacific	4,100	94¾	95¾	94¾	95¾	94¾
Nat. Enamel	1,300	14	14	14	14	
Nats. & Chat	300	141¾	141¾	140¾	140¾	
Nat. Biscuit	1,100	78	78	77¾	77¾	
Nat. Lead	1,100	75	79	75	79	
Do pfd	100	109¾	109¾	109¾	109¾	
N. Y. Air Brake	2,000	141¾	143¾	141¾	143¾	
N. Y. Central	30,900	139¾	139¾	138¾	139¾	138¾
N. Y. Dock	200	41	41	41	41	
N. Y. & N. H	1,000	214	214	214	214	
N. & W	2,900	67¾	68¾	67¾	68¾	67¾
Nor. Amn	300	90	90	90	90	
Nor. Pacific	28,000	225	229¾	224¾	229¾	223¾
Pacific Mail	400	57¾	57¾	56¾	56¾	56¾
Pennsylvania	60,800	140¾	141¾	140	140	140¾
Peo. Gas	5,000	91¾	92¾	91¾	92¾	
Peo. & East	200	34¾	35	34	34	
Pitts. Coal	200	16¾	16¾	16¾	16¾	
Do pfd	100	87¾	87¾	87¾	87¾	
Pressed Steel	2,000	57	57	57	57	54¾
Pullman	300	209¾	209¾	203	203	200
Ry. Steel Spr	1,200	29	29	29	29	
Reading	266,600	149¾	150¾	148	148¾	148¾
Do 1st	700	97	97¾	97	97¾	
Rep. I. & S	3,200	37¾	38¾	37¾	38¾	37¾
Do pfd	800	90	90	90	90	
Rock Island	19,700	61¾	61¾	60¾	60¾	61
Do pfd	100	84	84	83¾	83¾	
St. L. & S. F	100	49¾	49¾	49¾	49¾	
St. L. & S. W	1,500	29	29¾	28¾	29¾	28¾
Do pfd	100	57¾	57¾	57¾	57¾	
Sloss-Shef	100	75¾	75¾	73¾	73¾	
Do pfd	100	103	103	103	103	
So. Pacific	62,100	96¾	98¾	96¾	98¾	95¾
Do pfd	100	119¾	119¾	119¾	119¾	
So. Ry	12,100	34¾	35¾	34¾	35¾	34¾
Do pfd	1,100	96	96

s your money earn-
g all that it should?
s it earning 3%, 6%,
%?
Very few investments
e paying better than
%, and only a few
e doing that well.
We want to present
investment backed
a product that is a
antic monopoly, but
nopoly that manu-
turers all over this
ntry and in Europe
ready to buy as fast
we can supply
demand—at our
ce.
Our product has a
own value of over
enty-five millions of
llars.
A sum almost beyond
prehension, but we
ve ample proofs that
figures are right.
We should earn 75%
annum when in full
velopment.
ou may buy an in-
est in our enter-
se.
ou will pay 25c for
res that have a par
ue of $1.00.
Your money should
n from 75% to 150%
f you invest at pres-
prices.
he proposition is
that calls for the
lding of about 40
es of railroad before
can begin getting
our product.
he preliminary sur-
s are now being
de—the road will
built.
his is not a mining
ture.
t is a high class indus-
, officered by some of
best business men in
cago—men who are ac-
omed to carrying on
enterprises.
here is no weak spot in
proposition at any point,
there is too much to the
to outline it here.
he purpose of this ad-
isement is to draw in-
ries from those who
ld not consider a spec-
ive investment nor in-
money in a doubtful
k but who want their
ey to earn the highest
of interest possible—
be safe—whether they
e $10 or $10,000 to
est.
We can satisfy them in
y particular, about this
t project, but prefer
o so by appointment at
offices, or through per-
al correspondence.
Will you write us today
further information?

E UNITED KAOLIN
ROPERTIES CO.,
725-726-727
st National Bank Building
CHICAGO

INDEX TO CLASSIFIED ADVERTISEMENTS

ACCOUNTANTS.....Col. 6, page 16
ART AND ANTIQUES.....Col. 4, page 16
AUTOMOBILES.....Col. 7, page 16
BANKS AND EXCHANGE.....Col. 3, page 17
BICYCLES.....Col. 2, page 17
BILLIARD TABLES, ETC.....Col. 1, page 18
BOARD AND LODGING.....Col. 2, page 15
" " " .....Col. 2, page 15
BOARD WANTED.....Col. 2, page 17
BUILDING CARDS.....Col. 4, page 16
BUILDING MATERIAL.....Col. 2, page 17
BUILDING ALTERATIONS.....Col. 2, page 17
BUSINESS CHANCES.....Col. 1, page 17
" " .....Col. 2, page 17
BUSINESS PERSONAL.....Col. 7, page 16
CAMERAS, KODAKS, ETC.....Col. 4, page 16
CANDY AND CHEWING GUM.....Col. 4, page 16
CITY CLOTHING.....Col. 2, page 17
CHINA REPAIRING.....Col. 4, page 16
CLEANING, FURS, ETC.....Col. 4, page 16
CONFECTIONERY.....Col. 2, page 13
CORSETS.....Col. 4, page 16
COWS, BIRDS, DOGS, ETC.....Col. 7, page 16
CLEANING, DYERS, ETC.....Col. 4, page 16
DANCING SCHOOLS.....Col. 4, page 16
DETECTIVE AGENCIES.....Col. 2, page 17
EMBALMING AND MILLINERY.....Col. 4, page 16
EXCURSIONS AND TRAVEL.....Col. 2, page 17
FOR SALE.....Col. 7, page 15
FLOWERS.....Col. 2, page 13
FURNACES AND STEAM HEATING.....Col. 5, page 16
FUEL WANTED.....Col. 7, page 13
HELP WANTED—MALE.....Col. 7, page 13
" " " .....Col. 1, page 14
" " " .....Col. 2, page 14
" " " .....Col. 3, page 14
HELP WANTED—FEMALE.....Col. 4, page 14
" " " .....Col. 5, page 14
" " " .....Col. 6, page 14
HORSES AND CARRIAGES.....Col. 2, page 17
HOUSEHOLD GOODS.....Col. 7, page 15
INSTRUCTION.....Col. 4, page 17
LAUNDRIES.....Col. 7, page 16
LEGAL NOTICES.....Col. 7, page 15
LIFE INSURANCE LOANS.....Col. 4, page 16
LIGHT MANUFACTURING.....Col. 4, page 16
LOST AND FOUND.....Col. 2, page 17
LODGE CLEANERS.....Col. 4, page 17
MACHINERY.....Col. 2, page 17
MISCELLANEOUS.....Col. 2, page 17
MINING AND MINING.....Col. 6, page 16
MUSICAL INSTRUMENTS.....Col. 7, page 16
MUSICIANS.....Col. 5, page 16
PARTNERS WANTED.....Col. 2, page 17
PATENTS—PATENT ATTORNEYS.....Col. 5, page 16
PERSONAL PROPERTY LOANS.....Col. 5, page 16
PERSONAL.....Col. 5, page 16
PIANOS.....Col. 4, page 17
PRINTING.....Col. 3, page 17
PRINTING MATERIAL.....Col. 7, page 16
PLUMBING SUPPLIES.....Col. 5, page 16
REAL ESTATE, STAMPS, COINS, ETC.....Col. 5, page 16
REAL ESTATE.....Col. 7, page 16
REAL ESTATE—CITY.....Col. 1, page 16
REAL ESTATE—SOUTH SIDE.....Col. 1, page 16
REAL ESTATE—WEST SIDE.....Col. 1, page 16
REAL ESTATE—NORTH SIDE.....Col. 1, page 16
REAL ESTATE—NORTHWEST.....Col. 2, page 16
REAL ESTATE—M'VS. PROPERTY.....Col. 2, page 16
REAL ESTATE—OAK PARK.....Col. 2, page 16
REAL ESTATE—SUBURBAN.....Col. 2, page 16
REAL ESTATE—ACRES.....Col. 2, page 16
REAL ESTATE—FARM LANDS.....Col. 2, page 16
REAL ESTATE—COUNTRY.....Col. 2, page 16
REAL ESTATE—FRUIT LANDS.....Col. 3, page 16
REAL ESTATE WANTED.....Col. 2, page 16
REAL ESTATE TO EXCHANGE.....Col. 2, page 16
REAL ESTATE LOANS.....Col. 2, page 16
" " " .....Col. 3, page 16
REMOVED LINES.....Col. 4, page 17
" " .....Col. 5, page 17
RAILROAD TIME TABLES.....Col. 5, page 17
" " .....Col. 4, page 17
SITUATIONS WANTED—MALE.....Col. 3, page 13
" " .....Col. 4, page 15
" " .....Col. 5, page 15
" " .....Col. 6, page 15
SITUATIONS WANTED—FEMALE.....Col. 3, page 13
" " .....Col. 4, page 13
" " .....Col. 7, page 13
STORAGE AND SHIPPING.....Col. 3, page 17
STORE AND OFFICE FIXTURES.....Col. 7, page 16
SAFES.....Col. 7, page 16
SAFES.....Col. 7, page 16
SALARY LOANS.....Col. 5, page 16
SPORTING GOODS.....Col. 2, page 17
SEWING MACHINES.....Col. 7, page 16
TO RENT—ROOMS.....Col. 2, page 15
" " .....Col. 3, page 15
" " .....Col. 4, page 15
TO RENT—HOUSEKEEPING ROOMS.....Col. 4, page 15
TO RENT—HOUSES.....Col. 4, page 15
TO RENT—FURNISHED HOUSES.....Col. 5, page 15
TRUNK—FLATS.....Col. 5, page 15
TO RENT—FURNISHED FLATS.....Col. 5, page 15
" " .....Col. 6, page 15
TO RENT—STORES.....Col. 6, page 15
TO RENT—OFFICES, ETC.....Col. 6, page 15
" " .....Col. 7, page 16
TO RENT—BUILDINGS.....Col. 7, page 16
TO RENT—HALLS.....Col. 7, page 16
TO RENT—MISCELLANEOUS.....Col. 7, page 16
TO SHARE.....Col. 3, page 16
TAILORS' CUTTING SCHOOLS.....Col. 6, page 16
TAKING MACHINES.....Col. 5, page 17
TYPEWRITERS, ETC.....Col. 3, page 17
TYPEWRITERS.....Col. 2, page 17
TYPEWRITING, TRANSLATION.....Col. 4, page 16
VANTED—FLATS.....Col. 6, page 15
VARNISH, JEWELRY, ETC.....Col. 5, page 16

DEATHS.

BONNELL—Otto Altschul, beloved husband of Linda Altschul, father of Milton and Gladys and brother of Phil J. and Edward Altschul. Funeral from 618 W. 20th-st. at 11 a. m. today.

BATT—Amelia Batt, widow of the late Jacob Batt, beloved mother of Benno, Bruno, Minnie, Herman, Max, and Rose Batt, Margaret Schubert, and Jennie Segall, nee Batt. Tue., Nov. 20, 9:30 a. m. from residence, 4011 Calumet-av., to Wahlheim cemetery.

BERRY—Suddenly A. S. G. Berry, wife of William E. at Mineola, L. I., on Saturday, Nov. 17. Interment at Oakwoods cemetery Tuesday, Nov. 20, 11 o'clock.

BUTLER—Joseph Butler, 3840 Albany-av. Funeral Tuesday, Nov. 20, 9 a. m., to St. Agnes' church; thence by carriage to Mount Olivet.

CAMPBELL—Mrs. Isabelle Eadie Campbell, at her home, 1926 Barry-av., widow of the late Wm. Campbell in the 87th year of her age. Funeral Tuesday, Nov. 20, at 10 o'clock, from the late residence. Interment at Rosehill; private.

CATT—Lillie Cate, beloved wife of George and mother of Daniel and John E. Funeral from late residence, 4023 Prairie-av., Nov. 20, at 11 a. m., thence by carriage to Rosehill cemetery.

CHASE—Sally Frances Chase, wife of the late Hon. F. Chase, Nov. 19, 1906. Funeral services at Evanston Bros.' chapel, 4227 Cottage Grove-av., Wednesday, 2:30 p. m. Interment at Boston (Mass.) papers please copy.

DANA—Paul Dana, Nov. 19, suddenly at his residence, 2 Aldine Square. Announcement of funeral later.

DONNELLY—Mrs. Catherine Donnelly. Funeral Tuesday, at 8 a. m.; interment at Appleton, Wis., from late residence, 281 Webster-av.

FITZPATRICK—Officer Luke J. Fitzpatrick, son of the late Dennis and Bridget Fitzpatrick; brother of Dennis, James, Thereses and Mrs. Mary Sweeney. Funeral Wednesday, Nov. 21, at 10 a. m., from late residence, 6049 Evanston-av., to Holy Cross church, where high mass will be celebrated; by carriages to Archer-av. limits; thence by car to Sag cemetery. Member of Engineers' council No. 1,071, Royal Arcanum.

HAHN—Emily A. Francis. Funeral Wednesday, Nov. 21, 2 p. m., from late residence, 344th-st, and Wentworth-av., to Forest Home cemetery.

HAHN—Richard A. Hahn. Funeral from his late residence, 217 W. Division-st., Tuesday, Nov. 20, at 1 p. m.; thence by carriages to Forest Home.

HERRMANN—Edna Martha Herrmann, beloved child of William S. and Lena Herrmann, died Nov. 18, Sunday, at 10 a. m. Funeral from late residence, 3005 Calumet-av., Wednesday, Nov. 21, at 2 p. m., to Oakwoods cemetery.

HERWIG—Kittie Herwig, nee Galvin. Funeral Tuesday, Nov. 20, at 8:30 a. m., from her late residence, 3251 Wentworth-av., to St. Augustine's church, thence to Mount Olivet.

HICKEY—Nov. 19, Cornelius J. Hickey, beloved husband of Annie Hickey (nee Byrnes) father of Mrs. C. Cagwell, and Mrs. A. Hickey, brother of Mrs. Ellen Roe, Mrs. Kate T. J. Hickey. Funeral Wednesday, Nov. 21, at 9:30 a. m., from late residence, 6351 Wentworth-av., to St. Charlotte's church, thence by carriage to Calvary. Member of La Salle County League.

HIGHAM—Thomas Higham. Funeral Wednesday, Nov. 21, 9 a. m., from late residence, 993 N. Ashland-av., to Rosehill.

HOGENSON—Magdalene Hogenson. Funeral from late residence of Mrs. Strain, 1013 Jackson-blvd., Tuesday, Nov. 20, 9 a. m., thence by carriages to Forest Home.

JONES—Edward Jones, at residence, 420 S. Ashland-av. Funeral notice later.

KAUFMANN—Isaac Kaufmann, Nov. 19, 1906, aged 62 years and 5 months, father of M. and Sigmund and Mrs. Hess and Mrs. J. Funeral from late residence, 558 Cleveland-av., Wednesday, Nov. 21, at 10 a. m., to Rosehill cemetery. Milwaukee papers please copy.

LEHMANN—August Lehmann. Funeral Tuesday, Nov. 20, at 12 noon, from his late residence, 599 Larrabee-st., to Mount Olive.

LUTZ—Frederick Lutz, aged 74 years 9 months, beloved husband of Elsie Lutz, loving father of Henry, Edward, Charles, Mrs. Lena Sturmer, Mrs. Ida Sturmer, father-in-law of Charles Arnurius and Fred Sturmer. Funeral Monday, Nov. 20, at 2 p. m., from late residence, 1 Peverel-av., to Oakwoods.

MONAHAN—Kathleen Lynes. Funeral Tuesday morning at St. Mary's church; burial at Calvary.

MONKS—Paul Monks, infant son of Patrick H. and Minnie A. Monks. Funeral private, from residence, 14 Aldine Square, to Mount Carmel, Wednesday morning, Nov. 21, 1906.

MILLER—John Miller. Funeral Tuesday, at 1 p. m., from late residence, 82 Canalport-av., to Wunder's cemetery.

O'DONNELL—Margaret O'Donnell, nee Kane, at 444 W. 41st-st. Funeral Tuesday, at 9 a. m., to St. Gabriel's church; thence to 47th-st. and Stewart-av. depot; by train to Mount Olivet.

REDDING—Olive Redding. Funeral Tuesday to St. Agatha's church, from 741 S. Sawyer-av., at 10 a. m.; thence by carriages to Calvary.

SCULLY—Nov. 18, John M. Scully, beloved husband of Mary E. Scully (nee Hayes). Funeral Wednesday, 9:15 a. m., from late residence, 911 Walnut-st., to St. Matthew's church; carriages to Mount Carmel cemetery.

SHAW—Chas. A. Shaw, beloved husband of Minnie Shaw, and father of Frank N. and Walter C. Shaw, at his residence, 507 E. 43d-st. Funeral services at 10:30 a. m., Tuesday, Nov. 20. Burial at Oakwoods.

SHEHAN—Elizabeth Shehan, beloved wife of C. F. Shehan, at her residence, 442 W. Jackson-blvd. Funeral Tuesday, Nov. 20, at 9:30 a. m., to St. Patrick's church. Burial at Calvary cemetery. Carriages.

UNDERWOOD—Mrs. Louise Underwood, on Nov. 18, at Belleville, Ill., beloved mother of Isabella Underwood and widow of the late Edward M. Underwood. Interment at Belleville.

VAN DYNE—Frank S. Van Dyne, Nov. 19, 1906, aged 51 years. Funeral services from Roydston bros.' chapel, 4227 Cottage Grove-av., Wednesday, Nov. 21, at 1 p. m.; burial Jackson, Mich.

OFFICIAL WEATHER FORECAST.

OFFICE OF CHIEF OF WEATHER BUREAU, Washington, D. C., Nov. 19.—Forecast for Tuesday and Wednesday:

Illinois—Partly cloudy Tuesday, colder in extreme south portion. Wednesday fair, warmer in north portion, light to fresh winds, becoming variable Wednesday.

Ohio—Local snows and colder Tuesday, Wednesday fair except snow in northeast portion, light to fresh north winds.

Lower Michigan—Fair in north, snow in south portion Tuesday, colder. Wednesday fair, light to fresh north winds, becoming variable.

Upper Michigan—Generally fair Tuesday and Wednesday, light to fresh west to south winds.

Indiana—Snow and colder Tuesday. Wednesday fair, light to fresh north winds.

Missouri—Local snows, except snow in extreme south portion, colder in southeast portion, Wednesday fair, warmer.

North and South Dakota—Fair Tuesday and Wednesday, with slowly rising temperature.

Nebraska and Kansas—Fair Tuesday, warmer in western portion. Wednesday fair, warmer.

Minnesota—Fair Tuesday, warmer in west portion, Wednesday fair, warmer, light to fresh winds becoming south.

Wisconsin and Iowa—Fair Tuesday, Wednesday fair, warmer, variable winds.

Place of observation.	Thermometer.		Precipitation in inches.	State of weather.
Time taken:	Max. temp.	Direction of wind.		
Nov. 19, 7 p. m.				
Abilene	30	N.	.06	Clo'dy
Albany	48	NW.	.02	Clear
Alpena	30	W.		Clear
Atlanta	66	S.	.02	Clo'dy
Amarillo	52	N.		Fair
Battleford	4	W.		Snow
Bismarck	14	W.		Fair
Buffalo	40	NW.		Clear
Boston	56	W.		Clo'dy
Calgary	36	NW.		Clear
Charles City	32	NW.		Clo'dy
Chattanooga	70	S.		Fair
Cheyenne	9	W.		Clo'dy
Chicago	36	NE.		Clo'dy
Cincinnati	44	NE.		Rain
Cleveland	42	NW.		Clo'dy
Concordia	22	NE.		Clo'dy
Davenport	30	NE.		Clear
Denver	16	NE.		Clear
Des Moines	34	NW.		Fair
Detroit	36	NW.		Clo'dy
Devils Lake	8	NW.		Clear
Dodge	16	NW.		Clear
Dubuque	28	NW.		Snow
Duluth	18	NW.		Clo'dy
El Paso	22	NE.		Clo'dy
Edmonton	18	SE.		Snow
Escanaba	30	SE.		Clear
Galveston	54	SW.		Clear
Grand Rapids	34	NW.		Clo'dy
Green Bay	28	NW.		Clo'dy
Havre	8	W.		Clear
Helena	14	SW.		Clo'dy
Huron	14	NW.		Clear
Indianapolis	36	NE.		Clo'dy
Jacksonville	70	NE.		Clear
Kansas City	22	NW.		Snow
Ladder	14	NW.		Clo'dy
Little Rock	48	NW.		Rain
Los Angeles	60	SW.		Clear
Madison	28	NW.		Clo'dy
Marquette	32	SW.		Clear
Memphis	42	NE.		Rain
Medicine Hat	20	W.		Fair
Milwaukee	30	NW.		Clear
Minnedosa	8	W.		Clear
Montgomery	74	NE.		Clo'dy
Montreal	28	W.		Clear
Moorhead	6	W.		Clear
Nashville	54	NE.		Clo'dy
New Orleans	76	NE.		Clo'dy
New York City	58	NW.		Clo'dy
Norfolk	72	S.		Clear
North Platte	22	W.		Clear
Oklahoma	32	NW.		Snow
Omaha	20	W.		Clo'dy
Oswego	40	NW.		Clear
Palestine	66	NW.		Clo'dy
Pittsburg	50	NE.		Rain
Qu'Appelle	2	W.		Clear
Philadelphia	52	NW.		Clo'dy
Pittsburg	52	NE.		Clo'dy
Pueblo	24	W.		Clear
Qu' Appelle	6	W.		Clear
Rapid City	14	W.		Clear
San Francisco	52	NW.		Clear
St. Louis	30	NE.		Rain
St. Paul	26	NW.		Clear
Salt Lake City	28	NE.		Clear
San Antonio	58	SW.		Rain
San Diego	58	SW.		Clear
Sault Ste. Marie	30	NW.		Clo'dy
Springfield, Ill.	30	NW.		Rain
Springfield, Mo.	36	NE.		Snow
Vicksburg	70	S.		Clear
Washington	60	SW.		Clo'dy
Wichita	20	NW.		Clo'dy
Williston	4	W.		Clear
Winnipeg	6	NW.		Clear
Yellowstone Park	8	W.		Clear

THE WEATHER IN CHICAGO.

The temperature as observed by L. Manasse, optician, 38 Madison street, Tribune building, was as follows: Thermometer—8 a. m., 32; 10 a. m., above zero; 9 a. m., 31; 10 a. m., 32; 11 a. m., 32; 12 m., 33; 1 p. m., 35; 2 p. m., 35; 3 p. m., 37. Barometer—8 a. m., 29.80; 6 p. m., 29.77.

OFFICIAL DEATH RECORD.

THE FOLLOWING BURIAL PERMITS WERE issued by the health department yesterday:

Axman, Eva, 52; 3516 Indiana-av. Nov. 17.
Benton, John, 26; 103 Desplaines-st., Nov. 16.
Butler, Joseph, 23; 3841 Albany-av., Nov. 19.
Becker, Danforth, 56; Wesley hospital, Nov. 17.
Brandenburg, William, 35; 605 W. Monroe-st., Nov. 16.
Budgley, Edward, 63; 150 Chestnut-st., Nov. 17.
Bach, Amelia, 8; 4432 Dearborn-st., Nov. 17.
Batt, Amelia, 70; 4011 Calumet-av., Nov. 19.
Benbinski, Helen, 1 month; 3201 Wall-st., Nov. 18.
Beck, Mae T., 9 months; 526 Cornelia-av., Nov. 18.
Blanchard, Fanny, 78; 116 Peoria-st., Nov. 17.
Cox, Josiala, 54; 871 N. California-av., Nov. 16.
Craddock, William, 40; 5 N. Clark-st., Nov. 14.
Castello, Dennis, 48; 155 Sidney-st., Nov. 18.
Case, Bert, 30; 807 120th-st., Nov. 19.
Campbell, Isabelle, 86; 1926 Barry-av., Nov. 17.
Clements, William, 56; 584 W. Van Buren-st., Nov. 17.
Dempsey, Terrence, 70; 4736 Wentworth-av., Nov. 17.
Fahlhorn, Carl, 2 days; 1204 W. 59th-st., Nov. 18.
Gajewska, Cecilia, 61; 8254 Houston-av., Nov. 18.
Grazino, Rocco, 9 months; 856 W. Huron-st., Nov. 18.
Galter, S. L., 1 month; 9 Johnson-st., Nov. 19.
Goodman, Jacob, 87; 496 W. 14th-st., Nov. 19.
Hibebracht, John, 69; 924 W. 14th-pl., Nov. 19.
Hoffert, Harry G., 10 hours; 1774 N. Hoyne-av., Nov. 18.
Hesger, Antonetta, 4 hours; 10208 Avenue L, Nov. 19.
Hansen, R. N., 24; 1364 N. Tallman-av., Nov. 16.
Hahn, Richard, 29; 215 W. Division-st., Nov. 17.
Higham, Lena, 9 d.; 993 N. Ashland-av., Nov. 18.
Jensen, Hans P., 50; 958 W. 21st-st., Nov. 18.
Korzeniewski, S., 3 months; 49 Blackhawk-st., Nov. 18.
Kowalski, Eva, 17; 447 Elston-av., Nov. 17.
Kennedy, Ida, 47; 3210 State-st., Nov. 17.
Kliedon, Andrew, 2 days; 1204 W. 59th-st., Nov. 17.
Klajda, Frank, 1; 695 Dickson-st., Nov. 19.
Kaufman, Isaac, 92; 353 Cleveland-av., Nov. 19.
Lutz, George, 74; 7416 Dresden-av., Nov. 17.
Lasnar, John, 56; 209 Southport-av., Nov. 17.
Levin, Emil, 26; 18 Solon-st., Nov. 19.
Larson, Alex, 5; 15 Pleasant-st., Nov. 18.
Lehmann, August, 69; 639 Ashland-av., Nov. 16.
Ligman, B., 1; 17 Coblentz-st., Nov. 19.
Langosch, Emilie, 75; 318 Augusta-st., Nov. 18.
Mikoss, Joseph, 2 months; 13 Chapin-st., Nov. 18.
McCormick, Anna, 72; 296 Park-av., Nov. 18.
McCarthy, Johanna, 74; 1619 Franklin-blvd., Nov. 19.
Murphy, Jennie, 47; 1117 Oakley-av., Nov. 18.
Monson, Joseph, 1 day; 640 Milford-av., Nov. 18.
Mayer, Nathan, 75; 4404 Greenwood-av., Nov. 18.
Monkaitk, Emil, 1 day; 1642 W. 22d-st., Nov. 19.
Mueller, Fred, 52; 821 Mozart-st., Nov. 17.
Meyer, Bertha, 37; 336 Augusta-st., Nov. 18.
Marzass, Frank, 14 days; 796 W. 17th-st., Nov. 19.
Mullen, Elizabeth, 46; 3050 Dearborn-st., Nov. 17.
Moffit, Patrick, 70; 2883 Vernon-av., Nov. 17.
Nowicky, Bernard, 3 months; 674 Dickson-st., Nov. 19.
Olson, Ole, 51; 4900 40th-av., Nov. 18.
Parder, Rebecca, 74; 250 92d-st., Nov. 19.
Peterson, John, 37; Augustana hospital, Nov. 17.
Pattison, Josephine, 62; 948 Diddings-st., Nov. 16.
Probnek, Anton, 50; 4061 Homoré-st., Nov. 18.
Robertson, James, 52; 477 W. Ohio-st., Nov. 18.
Reddy, Mary, 67; 859 W. Van Buren-st., Nov. 18.
Scotch, Stanislaw, 21 days; 3612 Baltimore-av., Nov. 19.
Schulenberg, William, 47; 2875 N. Monticello-av., Nov. 18.
Shaw, Charles A., 54; 507 43d-st., Nov. 18.
Schmidt, Charles, 50; 642 W. Superior-st., Nov. 18.
Schuler, John B., 5; 8447 Ingleside-av., Nov. 17.
Smith, Caroline, 50; St. Joseph's hospital, Nov. 19.
Struzynski, Jerry, 3; 181 Frankfort-st., Nov. 18.
Trapp, Martin, 2 days; 3606 Rober-st., Nov. 18.
Talamini, Victor, 52; Cook County Insane asylum, Nov. 17.
Wagner, Peter J., 33; 2107 W. Huron-st., Nov. 17.
Winter, Emma, 28; 2660 Chicago-av., Nov. 17.
Willard, Walter, 51; 4451 Prairie-av., Nov. 18.
Willis, Mamie, 2 hours; 5746 Parnell-av., Nov. 17.
Zitchke, Herold, 11 months; 672 Augusta-st., Nov. 17.

UNDERTAKERS.

E. J. McGERNEY, UNDERTAKER, EST. 1879, 2356 S. Halsted-st. 1388 Van Buren. Tel. Monroe 298. Private ambulance, electric lighted carriages.

J. WHITTIER BUFFUM [20 YEARS WITH THE late C. H. Jordan, undertaker]. 1722 Wabash-av. Tel. Calumet 1394.

KELLY & DORAN, UNDERTAKERS AND LIVERY—John H. Kelly and John D. Doran, 1939 35th-st., corner Archer-av. Phone Yards 34.

CEMETERIES.

MOUNT GREENWOOD CEMETERY, ON THE Grand Trunk Ry., 111th-st., near Morgan Park. Street cars to entrance. Train daily, 12 m.

FLORISTS.

FRESH FLOWERS AND DESIGNS SENT ANYwhere. BUTLER'S, 207 Dearborn-st.

SITUATIONS AND HELP WANTED. (CONTINUED ON FOLLOWING PAGE.)

SITUATIONS WANTED—MALE.

Bookkeepers and Clerks.

SITUATION WANTED—AN AMERICAN, 37, of good address; have had 20 years' general business experience; executive ability; broad gauged, yet a master of detail; an organizer, tactful, energetic, reliable, able to work and get work out of others; have practical accounting experience; clean record; have never been discharged; at present employed; capable of filling any position of trust as private secretary, supt. manager, etc.; salary $2,500-$3,000. Address K G 142, Tribune.

SITUATION WANTED—BRIGHT, ENERGETIC experienced office manager, bookkeeper, credit man, correspondent, advertiser, handling all office work in detail, wishes to secure position with reliable firm; 8 years full charge of mail order business; good penman, neat appearing; A1 references as to character and experience; can produce credentials worthy of consideration; can furnish entirely confidential; no agencies. Address K S 180, Tribune.

SITUATION WANTED—WITH A PROGRESsive small order tailor to the trade house as Correspondent, Office manager, or Advertising manager, or Sales manager. By a 35 yr. old American, with good habits, health, experience, and record. Address K T 122, Tribune.

SITUATION WANTED—MAN NOW HOLDING RESPONSIBLE OFFICE POSITION WITH LARGE CORPORATION AND ENGINEERING CONCERN DESIRES VARIED COMMERCIAL EXPERIENCE DESIRES CHANGE TO ONE OFFERING GREATER POSSIBILITIES; AGE 36; MARRIED; HIGHEST REFERENCES; BOND. ADDRESS K S 188, TRIBUNE.

SITUATION WANTED—ACCOUNTANT OFFERS SERVICES TO TAKE CHARGE; RELIABLE RESULTS GUARANTEED; BACKED BY EXPERIENCE AND A1 REFERENCES; AGE 25. ADDRESS L P 220, Tribune.

SITUATION WANTED — COMPETENT MAN; clear record; experienced handling statistical work, correspondence, freight claims in traffic dept. mfr. corporation, accounting office or auditing; outside position; aged 28; married; employed; best reference. Address K S 128 Tribune.

SITUATION WANTED — BY A BANK MAN with eleven years' experience; position of trust where faithfulness and ability count; salary reasonable. Address K W 148, Tribune.

SITUATION WANTED—A1 BKPR. AGED 28; ambitious energetic; 7 years' experience bank and commercial bookkeeping, general office work; desires position with firm who can offer future; best references; $75 to start. Address K P 163, Tribune.

SITUATION WANTED — BY MED. MAIL ORder expert as off. mgr. or corresp.; writes and places ads, dictates letter; speaks 5, writes 4 languages besides English; start resp. party in such business or take position with old concern; triflers don't answer. Address K P 159, Tribune.

SITUATION WANTED—THOROUGHLY EXPERienced accountant, office manager, and salesman; 34; single; good appearance and address; desires position where a high grade man is required. Address K X 304, Tribune.

SITUATION WANTED — MARRIED MAN, EXperienced at general office work, collections, and correspondence; wishes position with steady and reliable concern; moderate salary to start; held last position six years. Address K T 107, Tribune.

SITUATION WANTED—BY MARRIED EXperienced young man in drug business; my formula worth $50 weekly gross profits, in well located store; $90. Address L P 14, Tribune.

SITUATION WANTED — YOUNG MAN, 26; GENeral office work; 7 years' experience on railroad, also A1 telegrapher, operate Remington typewriter; desires steady job; best references. O. A. Thompson, Hinsdale, Ill.

SITUATION WANTED — IN OFFICE, BY A young man of 28; 7 yrs.' experience general office work; some knowledge of shorthand and typewriting; will start as low as $60 a mo. Address K P 101, Tribune.

SITUATION WANTED—BRIGHT, INTELLIgent man, aged 30, desires position with reliable firm; experienced at shipping, receiving, general office work; moderate salary; refs. Address K S 176, Tribune.

SITUATION WANTED—MODERN, EXPERIenced bookkeeper and salesman, age 26, at present employed, but considers present position irresponsible position where ability will develop with future possibilities. Address K P 119, Tribune.

SITUATION WANTED—BY EXPERT BOOKkeeper wishes to open, close, and post books daily, weekly, or monthly; also systematizing and auditing. Address K T 106, Tribune.

SITUATION WANTED—DRUGGIST; 38 YEARS old; reg. asst.; German speaking; thoroughly competent; long experience; married. Address K S 141, Tribune.

SITUATION WANTED — POSITION OF REsponsibility; good manager; practical experience in bookkeeping; $20 week or better. Address K W 128, Tribune.

SITUATION WANTED—LUCRATIVE POSITION by expert bookkeeper and cashier; age 28; 8 years experience; rapid, penman; bond; references A1. Address J X 306, Tribune.

SITUATION WANTED—YOUNG MAN OF 24, experienced in grocery office work and retail bookkeeper; good references. Address K S 146, Tribune.

SITUATION WANTED—BY YOUNG MAN, EXperienced cashier and bookkeeper; steady, sober, diligent; A1 references; salary $18-$20. Address K W 106, Tribune.

SITUATION WANTED—BKPR., EXPERIENCED general office man; good ability; reliable and trustworthy; good at figures; moderate salary; West Side. Address K S 177, Tribune.

SITUATION WANTED — BOOKKEEPER, clerk, etc.; by young married man experienced as factory clerk, buyer and correspondent in mfg. business. Address K S 127, Tribune.

SITUATION WANTED—RELIABLE GERMAN registered pharmacist; steady; best refs.; reasonable salary and home desired; capable to take complete charge. Address K T 108, Tribune.

SITUATION WANTED—YOUNG MAN OF 23 desires work evenings and Saturday afternoons; South Side preferred. Bookkeeping, salesman, etc. Address K S 159, Tribune.

SITUATION WANTED—BY YOUNG MAN, IN office; 5 years' experience; good penman. Address K W 162 Tribune.

SITUATION WANTED—BY AN AMBITIOUS young man, 22 years of age, in a grain or stock commission office. Address K T 163 Tribune.

SITUATION WANTED—BY EXPERIENCED coal yard clerk; can furnish best of references. Address J W 487, Tribune.

SITUATION WANTED—BY YOUNG MAN OF 20, general office or outside work. Salary $15 per week. Address K X 127, Tribune.

SITUATION WANTED—FIRST CLASS BOOKkeeper; temporary work; systematizing, etc. Address K S 129, Tribune.

SITUATION WANTED — AN EXPERIENCED bookkeeper desires employment evenings or Sundays. Address K T 118, Tribune.

SITUATION WANTED—ENGLISH BANK clerk [foreigner] wishes evening work. Address K P 190, Tribune.

SITUATION WANTED—BY MAN IN WHOLEsale or retail coal office; four years' experience; good references. Address K X 123, Tribune.

SITUATION WANTED — BY COMPETENT bookkeeper, 42; reliable; A1 ref.; $75. Address L P 124, Tribune.

SITUATION WANTED—BY HONEST, INTELLIgent young man, thoroughly experienced shipping and general office work. Address K P 191, Tribune.

SITUATION WANTED—EVENINGS BY YOUNG bank clerk. HANS PETERSEN, 511 E. Fullerton-av.

SITUATION WANTED—GENERAL OFFICE man; 11½ years' experience; $15. Address K T 182, Tribune.

SITUATION WANTED—RELIABLE MARRIED man, 36, as bookkeeper or assistant, at once; good references. Address K P 198, Tribune.

SITUATION WANTED—BRIGHT YOUNG MAN, office clerk; exp.; refs.; 21. Address K S 190, Tribune.

SITUATION WANTED—EXPERIENCED LEDger man; $15 to start; best references. Address L W 222, Tribune.

SITUATION WANTED—YOUNG MAN OF 22, POsition as shipping clerk or assistant; experience and ref. Address P 126, Tribune.

SITUATION WANTED—BY EXP. BOOKKEEPer and reliable office man; A1 refs.; moderate salary. Address K J 128, Tribune.

SITUATION WANTED—CORRESPONDENT OR office manager, experienced; first class references. Address L W 247, Tribune.

SITUATION WANTED—BOOKKEEPER OR ledger man, age 26; accurate and reliable; six years' experience; ref. Address K W 173, Tribune.

SITUATION WANTED—YOUNG MAN, 21, IN real-estate office; knows collecting, titles; or take office work. Address K S 185, Tribune.

SITUATION WANTED—BY BRIGHT YOUNG man, 21, several years' experience in general office work; good penman. Address K T 135, Tribune.

SITUATION WANTED—REGISTERED PHARmacist, experienced, competent; in small town or country. Address K P 184, Tribune.

SITUATION WANTED — COMPETENT MAN desires charge of large firm's traffic department; refs.; salary $100. Address K T 190, Tribune.

SITUATION WANTED—AS JANITOR IN credit department. Address K W 161, Tribune.

Accountants.

SITUATION WANTED—EXPERT WILL AUDIT systematize, balance, keep small sets, or any temporary work on books anywhere; reasonable. McKENZIE, 75 S. Wells-st. Cent. 5864.

SITUATION WANTED—EXPERT WILL AUDIT, open, close, balance, systematize, keep books, etc.; very reasonable; highest refs. SPENGLER, 6071 Evanston-av. Phone Drexel, 7463.

SITUATION WANTED — MERCHANTS AND corporations' books promptly examined, adjusted, and statements prepared; moderate; very good; terms. Address K H 174, Tribune.

SITUATION WANTED — INSURANCE ACcountant desires portion of trust; able to take charge of department; highest refs. and bond. Address K W 112, Tribune.

SITUATION WANTED — ACCOUNTANT [skilled] desires portion of trust; guarantee bond. Address K W 108, Tribune.

Salesmen, Solicitors, Etc.

SITUATION WANTED—SALESMAN, AGE 29; 8 years' successful record, city and country; would like to hear from some reliable concern; highest references. Address I, O 295, Tribune.

SITUATION WANTED—GENTLEMAN GOING to California shortly would like agency for some first class concern. Address K T 173, Tribune.

SITUATION WANTED—TO REPRESENT MFR. of staple line or specialty for drug trade. Address K P 154, Tribune.

SITUATION WANTED—OUTDOORS; OFFICE man, 28; 8 years' exp.; some exp. as salesman; references. Address K S 147, Tribune.

SITUATION WANTED—YOUNG MAN; GOOD solicitor and salesman. Address K X 122, Tribune.

SITUATIONS WANTED—

HELP WANTED.

(CONTINUED FROM PRECEDING PAGE.)

WANTED—MALE HELP.

Bookkeepers and Clerks.

TWENTY CLERKS FOR TEMporary work on reinsurance schedules; those with fire insurance experience and with experience in verifying unearned premiums preferred; $2.50 per day and 40 cents per hour for night work; there will be permanent positions, which, if possible, will be filled from this force. Address E P 66, Tribune.

YOUNG MAN—18 OR 19 YEARS OLD, TO AS-sist in office work. Address N A 220, Tribune.

Shilling Clerks.

BILL CLERK—EXP.; PERMANENT POSITION and chances to right man. Address D B 290, Tribune.

Salesmen, Solicitors, Etc.

100 SALESMEN AT ONCE FOR THE FOLLOWING SECTIONS:

Linens,
Dress Goods,
Men's furnishings,
Men's House Coats,
Boys' and Youths' Clothing,
China,
Leather Goods,
Watches,
Clocks,
Cutlery,
And various other sections throughout the store.

APPLY SUPERINTENDENT'S OFFICE, NINTH FLOOR.
MARSHALL FIELD & CO., RETAIL.

WANTED—AT ONCE—
High class clothing, shoe, hat, and furnishing salesmen. Apply Superintendent,
THE HUB,
State and Jackson.

COSMOPOLITAN MAGAZINE WILL EMPLOY salesmen, not necessarily those who claim a monopoly of ALL the qualifications for successful salesmanship, but men who best know how to utilize their ability will receive consideration. We have work for SALESMEN which differs entirely from all ordinary magazine enterprises. Heyworth Bld.;

SALESMEN—FOR
SILKS,
DRESS GOODS,
FLANNELS,
DOMESTICS,
Apply at once. Superintendent's office, THE FAIR, State, Adams, and Dearborn-sts.

SALESMEN WANTED—
We are looking for a few high grade specialty men with brains, energy, and backbone to assume charge of productive territory after January 1st. We sell a full line of premium specialties and trade stimulators. Any man selling other lines either who can furnish unquestionable references and honesty and will be given a satisfactory contract. Call personal interview.
KAWIN & COMPANY,
260-262 5th-av.

SALESMAN WANTED—A WELL ESTABlished and popular coffee roasting and tea importing house wants some bright, capable, honest, and industrious young men to travel and sell to the retail trade; steady employment to the right party and there are good opportunities for the right men. Address L O 296, Tribune.

SALESMAN—MAN EXPERIENCED IN SELLing to the retail trade; good opening for first class salesman to handle high grade proposition; state age, experience, present territory, and salary expected. Only first class experienced men need apply. Address "Pen," P. O. Box 1892, Philadelphia, Pa.

WANTED — BY WHOLESALE GROCERY house, a traveling salesman, experienced in the line of goods, and with ability to produce good results and earn a good salary; commuting; references required. Address, experience, age, and reference. Address L O 229, Tribune.

SALESMEN—THOSE WHO HAVE BEEN SUCcessful with office and business men or with retail trade, among manufacturers, wholesalers, and large retailers; proposition established and remuneration liberal. Call for MR. WOLCOTT, The Stein-Bloch Co., Heyworth Bldg.

SALESMEN—WE INVITE INTERVIEW OR correspondence with capable men of education and culture, who can present a new high class specialty to business and professional men; references required. Room 1406, 355 Dearborn-st.

THOROUGHLY EXPERIENCED GROCERY specialty salesman for country trade to sell Wagner's coffee; a man who is not willing to work hard and earn not less than $150 per month; salary or commission. Laundry Blue Co., 14 Michigan-st.;

WANTED—TWO LIVE, ENERGETIC MEN over 25, who think they have salesmanship ability, to handle specialty; $50 per week to men who can qualify. Apply to M. J. BROWNELL, 1518 Manhattan Bldg.

SALESMAN WANTED — TAKE NOTICE! A liquor salesman made $325 extra money last month selling Stillings's Jack and Honey Compound for coughs and colds. Best side line. St. Louis Supply Co., 159 Washington-st., Room 8.

WANTED — A1, EXPERIENCED SALESMAN to sell cheese and creamery butter; with first class refs. See Macey, Blanc & Co., 227 E. Randolph, sole distbrs. Roxbury Rye, Maryland Club Whiskies.

WANTED—25 MEN AND WOMEN SALESMEN; guaranteed salary to those of good appearance, who can show results. Call Tues. after 6 p. m. POOLE & E. 75d-st.

WILL PAY FROM $1,500 TO $4,000 ANNUALLY to good, reliable hustlers; if you need money and need it bad, call and see MR. THOMPSON, 1231 Monadnock Block.

WANTED—YOUNG MEN WITH WIDE ACquaintance for special organizing work in Chicago; liberal commissions; advancement; unlimited financial future. Assn., 610 Stein way Hall.

SALESMEN WANTED—CHRISTMAS MONEY; brand new side lines; Indiana only; concern good; easy seller; prompt commissions; good pay. Tenby Co., 179 W. Van Buren-st.

SPECIALTY SALESMEN — COUNTRY AND CITY; $60 PER WEEK EASILY MADE SELLING OUR GOODS. WERTHEIM & BARRETT, 225 RANDOLPH-ST., CHICAGO.

WANTED—10 HUSTLING SALESMEN TO close contract already made; $10 to $20 per day for hustlers; exclusive territory. Call 9 to 12, ROLAND, Columbia Phonograph Co., 88 Wabash-av.

WANTED — A FIRST CLASS INSTALLMENT book salesman on a specialty for which there is a big demand; names and addresses furnished. MR. BLACK, R. 704, 159 La Salle-st.

WANTED—SALESMAN OF ABILITY; OVER 25 years of age, to call on engineers and machinists; a splendid opportunity for a bright man. Call 9 to 11 A. M., ROOM 908, 167 Dearborn-st.

GOOD SALARY TO EXPERIENCED TRAVELing salesman in wholesale drug line. Address R 478, Tribune.

WANTED—CITY SALESMAN, BY RELIABLE mfr. co; prefer one acquainted with drug and hardware trade. 4804 Cottage Grove-av.

WANTED—FIRST CLASS GROCERY CLERK TO sell specialties to city trade. Address Branch 2, Columbia Conserve Co., Chicago.

WANTED—CLOTHING SALESMAN TO GO TO country; must have refs. Apply Cahn-Block Co., 349 Jackson-blvd.

WANTED—GOOD PATENT MEDICINE SALESman for city trade; give references and experience. Address L P 240, Tribune.

WANTED—A SALESMAN FOR CITY DRY goods and notion trade. 271 to 283 Madison-st. Office 216.

WANTED—TRAVELING WOOLEN SALESMAN with trade. State experience. Address P. O. Box 228, Buffalo, N. Y.

WANTED—3 GOOD CANVASSERS; FINE PROPosition and big money for right parties. Apply to T. D. WAITE, Mgr., 74 S. Halsted-st.

SOLICITORS WANTED—TO SELL AN OBESSity sure; liberal commission. Apply 4351 Prairie-av. 2d flat.

SALESMAN—TO CALL ON GROCERY TRADE to handle staple article as side line. York Manufacturing Co., Adams-st.

WANTED—ENERGETIC YOUNG MAN AS CITY salesman by corset manufacturer; trade established; state references. Address L X 250, Tribune.

WANTED—EXPERIENCED SOLICITOR FOR high grade employment agency. Address N A 219, Tribune.

SALESMEN — FOR CHICAGO AND SMALL towns; liberal com. R. 23, 80 Washington-st.

WANTED—COLLECTOR; ROAD WORK; BOOK or picture exp. state salary. 1070, 324 Dearborn.

SALESMEN — EXPERIENCED, FOR SODA fountains. Address L P 229, Tribune.

EXPERIENCED SALESMEN FOR HORSE AND cattle food. Address L O 264, Tribune.

WANTED—TWO FIRST CLASS GAS AEC salesmen. Webbeck Co., 70 Wabash-av.

WANTED—MALE HELP.

Boys.

BOY—GOOD, FOR OFFICE WORK AND ERrands; $5 to start; will advance rapidly. Apply Hands, 45 S. Halsted-st.

BOY—BRIGHT; ABOUT 16; FOR ERRANDS AND stock; good chance for advancement. Call D. & R. Co., 176 Randolph-st.

BOY—BRIGHT AND NEAT, ABOUT 16; FAMILiarity with printing preferred. Call, FOSTER & BERG, 808 Dearborn-st.

BOY—IN PRINTING OFFICE; GOOD CHANCE to learn trade. 150 N. Trumbull-av., near Kinzie-st. and Homan-av.

BOY—IN DRUG STORE; GOOD WAGES. 180 E. 43d-st.

BOY—16 YEARS OLD FOR CASHIER. ROGERS & DIAMOND, 246 S. Clark-st.

BOY—IN A WEST SIDE FACTORY. 1384 CARroll-av.

BOY—16. CALL 9 TO 11 A. M.; REF. PHELPS Guardant Lock Co., 1028, 185 Dearborn-st.

BOYS—14 TO 17 YEARS OF AGE, AS MESSENGERS AND STOCK BOYS. GOOD, PERMANENT POSITIONS FOR THOSE WHO QUALIFY. THOSE UNDER 16 BRING SCHOOL CERTIFICATE. APPLY ON SEVENTH FLOOR, BEFORE 10 A. M. CARSON, PIRIE, SCOTT & COMPANY, STATE AND MADISON-STS.

BOYS—16 YEARS OF AGE AND OVER, AS STOCK BOYS; A GOOD PERMANENT POSITION. APPLY MORNINGS BEFORE 10 A. M. ON 7TH FLOOR.
CARSON, PIRIE, SCOTT & CO.,
STATE AND MADISON-STS., CHICAGO.

BOYS—16 TO 18 YEARS OF AGE, FOR VARIOUS POSITIONS THROUGHOUT THE HOUSE. GOOD, PERMANENT POSITIONS. APPLY ON SEVENTH FLOOR BEFORE 10 A. M.
CARSON, PIRIE, SCOTT & CO.,
STATE AND MADISON-STS.

BOYS—BRIGHT, ENERGETIC, OVER 16, TO act as office errand boys; salary $4.50 a week. Each boy who makes good in this position will be offered a good opportunity in the factory.
R. R. DONNELLEY & SONS COMPANY.

BOYS—FOR WINDOW TRIMMING. APPLY 8:30 to 10 a. m., 8th floor, Superintendent's office, THE FAIR, State, Adams, and Dearborn-sts.

BOYS—16 YEARS AND OVER, TO LEARN THE mail order business. KAWIN & CO., 260 5th-av.

BUNDLE BOYS WANTED—
MUST BE 16 YEARS OF AGE AND NEAT IN APPEARANCE.
APPLY SHIPPING ROOM.
CARSON, PIRIE, SCOTT & CO.,
STATE AND MADISON-STS.

ERRAND BOYS—APPLY PITKIN & BROOKS, State and Lake-sts.

ERRAND BOY—IN JEWELRY STORE; MUST be 16 yrs. old. E. KIRCHBERG, 76 State.

ERRAND BOYS—NOT UNDER 16 YEARS, AT MARIN SIGN CO., 198 Lake-st.

FINE POSITIONS FOR BOYS.
We need the services of several bright boys in several departments in our merchandise building. We pay good salary from the beginning and advance good boys to better positions and better salaries as rapidly as they show themselves capable.
Apply
WRAPPERS.
Boys—Over 16 years of age. Grammar school education preferred.

ORDER PICKERS AND STOCKKEEPERS.
Boys—17 to 19 years of age, grammar school graduates, for positions in various merchandise departments.
Call at once, 8 to 10 a. m. and 2 to 3 p. m., employment department, 9th floor, tower Merchandise Building, SEARS, ROEBUCK & CO., Homan-av. and Harvard-st.

OFFICE BOYS WANTED IN A WHOLESALE HOUSE. APPLY 250 E. MADISON-ST.

OFFICE BOY—16 TO 18 YEARS OF AGE, BY A large corporation; plenty of opportunities for advancement. Address application in own handwriting, stating age, nationality, and residence. Address L O 284, Tribune.

OFFICE BOY—OVER 16 YEARS OF AGE; SALary $20 per month. The Transcontinental Passenger Association, 407 Railway Exchange Bldg.

OFFICE BOY—ABOUT 17 YEARS. PERMAnent position and good prospects. Address N A 216, Tribune.

MESSENGER AND WAGON BOYS—16 TO 17 years of age. Apply 8:30 to 10 a. m., 8th floor, Superintendent's office, THE FAIR, State, Adams, and Dearborn-sts.

WAGON BOYS—MUST BE 16 YEARS OF AGE.
APPLY SHIPPING ROOM.
CARSON, PIRIE, SCOTT & CO.,
STATE AND MADISON STS.

WANTED—MALE HELP.

Trades.

JEWELER—STEADY POSITION. APPLY J. S. TOWNSEND, Manufacturing Jeweler, 1554 Wabash-av.

JEWELER—STEADY POSITION. J. S. TOWNSEND, Manufacturing Jeweler, 1554 Wabash-av.

LINOTYPE MACHINIST-OPERATOR, EXPERIenced. See HODGE at Hotel Grace till 10 o'clock Tuesday, or write to News, Paxa, Ill.

MACHINISTS AND MACHINISTS' HANDY MEN — Nonunion; first class floor hands and roundhouse men, experienced in locomotive repairs. Also several handy men; positions in southwest; transportation free. Apply Room 5, 407 State-st.

MACHINISTS—NONUNION; 2 FOR GENERAL machine work in locomotive repair shop; southwest; transportation furnished. Apply Room 5, 407 State-st.

MARBLE CUTTERS—
Stone cutters,
Granite cutters,
Carvers and setters,
Good wages. Open shop. Address
Maddox Eastburn Stone Co., Mobile, Ala.

MASTIC FLOOR WORKER—STEADY WORK; state experience and wages expected. Address L T 281, Tribune.

MOLDERS — FLOOR, INDEPENDENT; TOP wages; steady work. R. 506, 218 La Salle-st.

PAINTER—GOOD OUTSIDE MAN, LADDER; open shop. 5547 Lowe-av.

PAINTERS—EXPERIENCED. APPLY 8:30 TO 10 a. m., 8th floor, Superintendent's office, THE FAIR, State, Adams, and Dearborn-sts.

PAPER RULERS—FIRST CLASS. NONUNION. Address Skinner-Kennedy Stationery Co., St. Louis.

PATTERN MAKER (WOOD)—JOURNEYMAN or two-thirder; steady position with good concern. Reply stating age, experience, wages. Address L. C. WATKINS, Grand Haven, Mich.

PHOTO RETOUCHERS AND DESIGNERS— None but first class men need apply. Send samples; state wages. Eclipse Electro and Engraving Co., Cleveland, O.

PIPE FITTERS—LOCOMOTIVE; 6; EXPERIenced on front end and ground joint work, for New Mexico and California; transportation furnished. Apply Room 5, 407 State-st.

PLUMBER—214 W. HARRISON-ST. A. A. BIGGERS.

STAMPER—FOR STATIONERY; FIRST CLASS, capable of taking charge of stamping dept.; permanent position if suitable; give refs. and state salary expected. Bunde & Upmeyer Co., jewelers and stationers, Milwaukee, Wis.

STRUCTURAL IRONWORKER—ONE WHO CAN lay out. Whiting Foundry Equipment Co., Harvey, Ill. (Chicago suburb).

TAILOR — PRESSER (MAN) — STEADY. ALL around man; $15 year around. 52 Rush-st.

TAILOR—AT ONCE; ALL AROUND MAN. 146 Lake-st., Oak Park.

TAILOR—
392 E. 43d-st.

TAILOR—ON COATS; STEADY WORK. CALL at once. 1414 W. 35th-st.

TAILORS—IMMEDIATELY.

TREERS—AND HELP IN THE TREEING room. J. P. Smith Shoe Co., Franklin and Erie-sts.

TINNERS—EXPERIENCED ON LOCOMOTIVE and car work; 4 for California, 2 for Texas; must have references; steady work; transportation furnished. Apply Room 5, 407 State-st.

House Servants.

GENERAL HOUSEWORK—MARRIED COUPLE. Address D X 297, Tribune.

HOUSEMAN AND BUTLER—EXPERIENCED. Reference. 4506 Drexel-blvd.

Coachmen, Teamsters, Chauffeurs, Etc.

COACHMAN—NO DRIVING, BUT THOROUGHly experienced in care of horses and housework; wages, $35. 1703 Thorop-av.

COACHMAN—WHITE; SINGLE; MUST KNOW the city and bring references. THOMAS DWYER, care John M. Smyth Co., 300 W. Adams-st., stable.

MAN—TO WASH AND DRIVE. T. BLAKE, 1480 Ogden-av.

WASHER AND HARNESS CLEANER—EXPEperienced; $15 S. Kedzie-av.

Janitors and Porters.

JANITOR—FIREMAN, EXPERIENCED, MIDdle aged, married; 6 flat bldg.; $30, rooms. Address L W 250, Tribune.

JANITOR — FOR GENERAL WORK IN FACtory. Apply Supt. BAUER & BLACK, 283 26th.

Agents Wanted.

MONEY IN SOAP—AGENT IN DURHAM MADE $1,000 FIRST WEEK WITH OUR NEW WONderful SOAP CONTAINING SIX CAKER SOAP AND SIX SOLID SILVEROID SPOONS; SELLS AT SIGHT; 100% PROFITS; BIGGEST PROPOSITION OR WRITE. PARKER CHEMICAL CO., 151 MARKET-ST.

AGENTS WANTED—ILLINOIS; BEST INSURance proposition ever offered to live agents. American Friendly Society, Urbana, Ill.

WANTED—RELIABLE MEN AND WOMEN FOR new premium books in all languages; salary $9-$15 and commission. 146 Wells.

BOOK AGENTS WANTED; CONTINUALLY. AT 647 Burling-st., near Wrightwood-av. L. J. F.

AGENTS—SOMETHING NEW; BIG MONEY. Photographic Studio, 1806 Wabash-av.

Stenographers.

STENOGRAPHER—LARGE MANUFACTURING concern desires well educated, thoroughly proficient stenographer; excellent opportunity for permanency; those capable of holding responsible positions need apply. Give refs., age, and salary wanted. Address D L 258, Tribune.

STENOGRAPHER—EXCEPTIONAL OPPORTUnity for bright young man; accuracy and neatness prefered to speed; references required. Address D B 289, Tribune.

STENOGRAPHER—AND TO DO GENERAL OFfice work; young man; state age, experience, and salary expected. Address N A 214, Tribune.

Miscellaneous.

A LARGE MANUFACTURING CONCERN, HAVing just purchased a factory which supplies them with one of its chief products, wants a young, energetic business man as activity manager. Technical qualifications very essential, but in addition carry must purchase half interest, which will cost $5,000, we retaining other half; salary $100 per month, and profits from goods we buy will alone net over 50% profit; staple line and rare opportunity for right party. Address, with all qualifications, E P 227, Tribune.

AD. WRITER—A FINANCIAL AD. WRITER. Address L W 289, Tribune.

ATTENDANT OR COMPANION FOR PARTIAL paralytic. Call at Root Photo Studio, 243 Wabash-av.

COMPETENT AND RELIABLE M. E., FAMILiar with place; pinning, calks able to influence capital. Address D C 475, Tribune.

ESTIMATOR—FAMILIAR WITH PLANS AND posted on prices of specialty work in sash and door trade in Chicago; state age, experience, and wages. Address L W 224, Tribune.

GOOD POSITIONS OPEN.
Several young men between the age of 18 and 25 are wanted for various positions in our shipping room. We want only men who can bring unquestionable references as to character and ability.
BILL CLERKS—
We can use several more experienced bill clerks for extending, footing, and balancing; liberal salaries to men who can qualify.
GROCERY PACKERS—
Thoroughly experienced men; liberal salary.
For any of these positions apply in person between 8 and 11 a. m., Shipping Dept. Office, SEARS, ROEBUCK & CO., corner Homan-av. and Harvard-st.

MAN—YOUNG, GOOD WRITER; ALSO GOOD at figures; to assist on books in manufacturing dept., at wholesale clothing house. KLING BROS. & CO., 282 5th-av.

MAN—EXPERIENCED, TO WASH CARRIAGES. 2004 W. Madison-st.

MEN—YOUNG, FOR THE NAVY; AGES 21 TO 35 for mechanics, and 17 to 26 for apprentice seamen; good opportunity for advancement to the right men; applicants must be American citizens of good character and physique. Railfare, lodging, medical attendance, and first outfit of clothing free; pay $16 to $70 a month, according to rating. Call or write NAVY RECRUITING STATION, Post-office Building, Chicago, Ill.

MEN—FOR THE U. S. MARINE CORPS, BEtween ages 21 and 35. An opportunity to see the world. For full information apply in person or by letter to 260 S. Clark-st., or 102 W. Madison-st., Chicago.

MEN—YOUNG, TWO, TO TRAVEL ON PASSENger trains. 11 E. Taylor-st.

MUSIC WRITER—CAPABLE, CLEVER, TO write popular, catchy music to several good lyrics; state experience. Address N A 221, Tribune.

PHYSICIAN—WHO IS THOROUGHLY EXPEperienced, to take charge of specialist office in city of Butte, Mont. Address N A 213, Tribune.

SANTA CLAUS WANTED—
Tall, stout man, with jovial disposition. Apply at once.
ROTHSCHILD & COMPANY,
State and Van Buren-sts.

STOCK CLERKS AND ORDER PICKERS—FOR profitable position in various merchandise departments; grammar school graduates, 16 to 18 years of age. Call at office, 8 to 10 a. m., or 2 to 3 p. m. Employment Department, 9th floor, tower Merchandise Building, SEARS, ROEBUCK & CO., Homan-av. and Harvard-st.

WAITER—APPLY BURKE'S RESTAURANT, 15052 Wabash-av.

YOUNG MEN—18 TO 20 YEARS OF AGE, FOR VARIOUS POSITIONS THROUGHOUT THE HOUSE. APPLY SUPERINTENDENT'S OFFICE.
CARSON, PIRIE, SCOTT & CO.,
STATE AND MADISON-STS.

WANTED—MALE HELP.

Employment Agencies.

HIGH GRADE MEN.
BOOKKEEPERS.
We have a large bunch of orders for bookkeepers and ledger men, paying up to $20 per week, as well as some paying as high as $1,500.
DROP IN
and go over our list of positions in almost every line. We need some very heavy office managers and technical men.
We handle:
MANAGERS, TECHNICAL MEN
ACCOUNTANTS, (HIGH GRADE),
BOOKKEEPERS, COST ACCTS.
CLERICAL MEN, STENOGRAPHERS.
SALESMEN,
BUSINESS MEN'S CLEARING HOUSE,
SUITE 1107, 184 LA SALLE-ST.

POSITIONS OPEN NOW.
Bright young clerks....$60-$75
Mail order correspondents.. 75
Coal bookkeepers.....$70- 85
Young stenographer....$65- 75
Bill clerks (long h.).....$68- 75
Several specialty salesmen who have had road exp.....$1,500
ELLIOTT-MORRISON CO.,
404, 5-6-7 RECTOR BLDG.

POSITIONS NOW OPEN FOR
Sales manager.....$2,000 to $5,000
Salesman, traveling.....$1,500 to $3,000
Accountant and office manager.....2,000
Credit man, country accts.....$1,500 to 2,000
Accountant, sure promotion.....1,200
Auditor, for traveling position.....$1,500 to 2,000
Bookkeeper, assume charge.....1,200
Cashier and bookkeeper.....$1,000 to 1,200
Stenographer, rapid with notes.....1,000
MERCANTILE EXCHANGE, 146 Dearborn-st.
No charge before securing position.

NO JOB NO PAY. NO JOB NO PAY.
NO JOB NO PAY. NO JOB NO PAY.
IMMEDIATE RESULTS.
Are what you get at our office.
You don't have to wait, for we can put you to work today. We don't
tomorrow; people—we believe DO IT NOW is a good motto.
MORRELL AGENCY,
49 S. CLARK-ST.
NO JOB NO PAY. NO JOB NO PAY.
NO JOB NO PAY. NO JOB NO PAY.

BOOKKEEPERS, OFFICE MEN, STENOGRAphers—Positions now open. Mercantile Exchange, 185 Dearborn-st. No charge before position is secured; 16 years at this location.

YOUNG MAN—20 YRS. OLD, USHER WHOLEsale house; permanent position. Phone Main 1908. R. 504, 171 Washington-st. MR. BROWN.

STENOGRAPHERS—$12, $15, $18, $20.
BOOKKEEPERS—$12, $15, $18, $20.
H. C. KELLOGG & CO., 510, 140 DEARBORN-ST.

STENOGRAPHER—WITH OPPORTUNITY TO work into something better; $18. REYNOLDS, 171 Washington-st.

WE HAVE SEVERAL DESIRABLE POSITIONS for ledger men and railway clerks, 906, 160 Wash.

Trade Schools.

AUTOMOBILE SCHOOLS OF AMERICA GUARANTEE
to teach you thoroughly automobile construction, repair, and operation, and fit you to earn $25 to $50 weekly during your spare time or regularly. Unlimited shop and road practice on large cars. Courses $10 to $50. 1063 Michigan-av.

BOOKKEEPING; INTELLIGENT, TO learn molder's trade; young married men preferred; school downtown; competent instructors; wages while learning; positions secured. Room 504, 218 La Salle-st.

PLUMBING, PLASTERING, BRICK LAYING trades pay $4.50 to $6 per day. We teach by actual operations and guarantee position. Call or write for catalogue. Coyne Bros. Co., 847 N. Ashland-av.

BRICKLAYING—LEARN TO LAY BRICK AT Chicago School of Practical Bricklaying. Phone West 1437, Adams-st. and 42d-av.

AUTOMOBILE SCHOOL—
CHICAGO SCHOOL FOR MOTORING,
264 Michigan-av. Phone Har. 118.

YOUNG MEN—S. TO LEARN TRADE; $15 TO $20 week after 3 weeks. Room 55, 126 Clark-st.

TELEGRAPHY—LEARN AND EARN HIGHER wages. U. E. TEL. CO., 88 La Salle-st., Room 32.

WANTED—FEMALE HELP.

Bookkeepers and Clerks.

ADDRESSERS—SEVERAL YOUNG LADIES TO do addressing; qualifications, good penmanship, rapidity, and accuracy. Apply in person between 8 and 11 a. m., Shipping Dept. Office, Merchandise Building, SEARS, ROEBUCK & CO., corner Homan-av. and Harvard-st.

AUDITING AND BILLING—
Young woman for auditing and billing work; must have had some experience and be rapid at figures; salary $7 to $10, according to ability. In applying please state age, education, and experience. Make application at office of administration building and ask to see Mr. Palmer. SEARS, ROEBUCK & CO., Homan-av. and Harvard-st.

CHECKER—BEST LADY; EUROPEAN CAFE; fast work; must be expert, with city references. Address N A 206, Tribune.

GIRLS WANTED.

Bright girls, 16 years of age, for permanent positions in our various offices; must be grammar school graduates and write a plain hand; salary $4 per week to start, with early advancement on demonstrating ability to handle more important work. Call immediately at administration building and ask to see Mr. Palmer, SEARS, ROEBUCK & CO., Kedzie-av. and Harvard-st., and Central Park-av.

OFFICE ASSISTANT—YOUNG LADY, FAMILiar with card system, for downtown office; must be good writer; give references; state experience and salary expected. Address L P 256, Tribune.

WOMAN—WITH THOROUGH MAIL ORDER and card system experience, to take charge of card system department; state experience and salary expected. Address D L 261, Tribune.

YOUNG LADIES—SEVERAL, BETWEEN 19 and 25 years of age, who have had experience as bookkeeper, cashier, or bill clerks; or high school ladies of good education who write a good hand and are quick and accurate at figures we are prepared to offer liberal salary and good chance for advancement. Address C C 587, Tribune.

YOUNG LADY—EXPERIENCED IN ANSWERing telephone and in general office work; salary $6 per week; chance for advancement; state refs. Address D L 261, Tribune.

TEN GIRLS, 17 YEARS OLD,
For office positions in our various offices; must be grammar school graduates and write a plain hand; salary $3 to start; bright, ambitious girls who are active and willing workers will find this an exceptional opportunity to secure permanent positions with small salary, but quickly gain increased salary. Call immediately at the Administration Building and ask to see Mr. Palmer SEARS, ROEBUCK & CO., Kedzie-av. Harvard-st., and Central Park-av.

Saleswomen, Solicitors, Etc.

400 SALESWOMEN AT ONCE FOR THE FOLLOWING SECTIONS:

Furs,
Laces,
Handkerchiefs,
Ribbons,
Gloves,
China,
Cut Glass,
Bric-a-brac,
Art Needlework,
Jewelry,
Silverware,
Clocks,
Lamps,
Leather Goods,
Pictures,
Toilet Articles,
Stationery,
And various other sections throughout the store.

APPLY SUPERINTENDENT'S OFFICE, NINTH FLOOR.
MARSHALL FIELD & CO., RETAIL.

SALESWOMEN—100, FOR
TOYS,
DOLLS,
FANCY GOODS.
JEWELRY,
SILVERWARE,
DRUGGIST SUNDRIES
LACES,
GLOVES,
WASH GOODS.
FLANNELS,
DOMESTICS,
LININGS.
HOSIERY.
NECKWEAR.
SHOES.
GROCERIES.
HARDWARE AND TINWARE.
CANDY.
Apply at once. Superintendent's office, THE FAIR, State, Adams, and Dearborn-sts.

WANTED—FEMALE HELP.

Saleswomen, Solicitors, Etc.

WANTED—SALESWOMEN FOR
SILKS,
DRESS GOODS,
FLANNELS,
DOMESTICS.
Apply at once. Superintendent's office, THE FAIR, State, Adams, and Dearborn-sts.

WE PAY $7 TO $10 WEEKLY AND 50% COMmission, four hours a day, selling Cable Piano Polish for fine furniture. 620, 225 Dearborn-st.

LADY SOLICITORS MAKING $5 DAY; CAN use 4 more. B. HARRIS, 161 W. Madison-st.

SOLICITORS—FOR CHICAGO AND SMALL towns; liberal com. R. 23, 80 Washington-st.

Domestics.

COOK — GOOD; NO LAUNDRY WORK. 4508 Drexel-blvd.

COOK—GOOD COOK; WHITE. 62 HARMONplace.

DOMESTIC AID—PHONE ASHLAND 1194. Address 207 Leavitt-st.

GENERAL HOUSEWORK—GOOD STRONG girl or middle aged woman for general housework. 608 Ontario-st.

GENERAL HOUSEWORK — ENGLISH OR Scotch girl; no laundry; family two; flat, South Side; salary $6. Address E P 448, Tribune.

GENERAL HOUSEWORK — GIRL; GOOD wages. 6000 South Park-av.

GIRL—AS COOK AND HOUSEWORK; NO washing; 4 adults; liv. 8, apt. 1046 Deming-pl., 2d floor, half blk. Lincoln Park; $5.

HOUSEWORK—MIDDLE AGED WOMAN FOR general work and care for 1½ year old boy; young couple; pleasant and permanent; hours. SCOTT, 2913 Lake Park-av., 2d flat.

HOUSEWORK—GIRL FOR GENERAL HOUSEwork; family of two; at La Grange, Ill. Address K X 121, Tribune.

HOUSEWORK—GOOD GIRL FOR GENERAL housework; white preferred. 2240 Prairie-av.

HOUSEWORK—GIRL FOR GENERAL HOUSEwork. 1838 Orrington-av., Evanston; $6 week.

SHORT ORDER COOK — WOMAN, APPLY Burke's Restaurant, 15052 Wabash-av.

WOMAN EMPLOYED DURING DAY to assist in serving breakfast and dinner for her board. 3224 Prairie-av.

Waitresses and Hotel Help.

WAITRESS—STEADY POSITION; GOOD JOB. 1297 W. Lake-st.

Housekeepers.

GOOD APPEARING WOMAN, ABOUT 35, WHO can play piano a little and knows how to take care of a home; $6 per week. Call 472 Ashland-blvd.

HOUSEKEEPER—WITH NURSE EXPERIenced, for woman's private sanitarium; good home for middle aged woman; wages moderate. Address N A 217, Tribune.

HOUSEKEEPER—BY MAN WITH FOUR CHILdren; one who expects to stay if surroundings are pleasant. Address N A 218, Tribune.

HOUSEKEEPER—REFINED YOUNG WOMAN, competent housekeeper; laundress kept 2 days. 1206 Lawrence-av., cor. Evanston-av. Flat D.

Laundresses.

WHITE GIRL—FOR CLEANING. PHOTOgraphic Studio, 195 Wabash-av.

Nurses and Governesses.

NURSE—PERMANENTLY, HOSPITAL TRAINed, under 26; good salary and fine home to right one. 5021 Prairie-av.

NURSE—FOR CHILD 4½ YEARS OLD; MUST be French; best wages. 4401 Grand-blvd. Oakland 697.

NURSE GIRL—GOOD WAGES; REFS. WANTed. Phone Edgewater 1686. 8171 Dover-st.

Dressmakers, Milliners, Seamstresses.

ALTERATION HANDS—100. APPLY SUPERINTENDENT'S OFFICE.
CARSON, PIRIE, SCOTT & CO.,
STATE AND MADISON-STS.

BASTERS, WAIST MAKERS, AND SKIRT MAKERS WANTED FOR DRESSMAKING WORK. APPLY AT ONCE. 9TH FLOOR, CARSON, PIRIE, SCOTT & CO., STATE AND MADISON-STS.

COAT, WAIST, AND SKIRT HANDS—MUST BE first class and willing to work; good pay to the right people. GAYFORD, 42 E. 47th-st.

DESIGNER AND CUTTER—LADY; ONE WHO can copy fashions. Address D X 240, Tribune.

GIRLS—FOR DRESSMAKING.
22 S. Ada-st.

OPERATORS—BASTERS, FINISHERS, BUTTON SEWERS, BOTTOM FELLERS, PRESSERS, AND PLAIN SEWERS, TO WORK IN OUR NEW FACTORY. APPLY 20 SALSTED-ST. HART, SCHAFFNER & MARX, 213 SO. HALSTED-ST.

SEWING GIRL—TO ASSIST DRESSMAKER. 718 Millard-av. Phone Canal 8294.

SKIRTMAKERS—ALSO APPRENTICES. 3508 Indiana-av.

SKIRTMAKER—EXPERIENCED, AT ONCE. V. HANSEN, 4600 Prairie-av.

WAIST FINISHERS — EXPERIENCED; ONLY first class need apply. 1111 Michigan.

WAIST AND SKIRTMAKERS—AT ONCE; FIRST class. MME. MERION, 163 E. 56d-st.

Girls.

CHOCOLATE DIPPERS, DROPPERS, AND packers; wages from $5 to $25.
WHITMAN & ALLGRETTI, 20 River-st.

CHOCOLATE AND BON BON DIPPERS — Steady positions. A. G. MORSE, candy factory, 44 N. Halsted-st., near Lake-st.

FOLDERS — GIRLS; EXPERIENCED. PORTER MOLTER, 37 S. Sheldon-st.

GIRL—KOHL'S TAILORING.
946 N. Halsted-st.

GIRLS—16 YEARS OF AGE AND OVER, FOR INSPECTORS; MUST BE NEAT IN APPEARANCE, BRIGHT, AND ENERGETIC; GOOD, PERMANENT POSITIONS FOR THOSE WHO CAN QUALIFY. APPLY ON 7TH FLOOR, BEFORE 10 A. M.
CARSON, PIRIE, SCOTT & CO.,
STATE AND MADISON-STS.

GIRLS—10, TO PACK FIGS AND DATES.
G. KUNZE, 60 State-st.

GIRLS—EXPERIENCED ON NUMBERING MAchines. LLOYD CO., 208 Dearborn-st.

GIRLS—SEVERAL, FOR GENERAL WORK IN printing office. Room 308, 358 Dearborn-st.

GIRLS—EXP., FOR LABELING PAINT CANS. Senour Mfg. Co., 2020 Quarry-st.

GIRLS—OVER 16; ASSORT CORKS. 167 PLYmouth-pl., 4th floor.

MAIL FOLDERS — EXPERIENCED. APPLY 8th floor, 351 Dearborn-st.

Stenographers.

FILLERS—EXPERT, OF FORM LETTERS; neat and rapid; good salary or high rate of piece work. Call Walker-Edmund Co., 103 State-st.

GIRLS — EXPERIENCED IN FILLING IN names in circular letters; Remington machine. 2d floor, 400 Dearborn-st.

STENOGRAPHER—EXPERIENCED, THOroughly familiar with general office work; good wages. Address, with full information concerning experience, wages, etc., N A 215, Tribune.

STENOGRAPHER—IN LAW OFFICE; MUST spell and punctuate correctly; beginner. Address D X 445, Tribune.

STENOGRAPHER—BRIGHT YOUNG GIRL; new beginner. Chicago Machinery Exchange, 18 N. Canal-st.

Miscellaneous.

BUSINESS WOMAN—OVER 30, TO ASSIST A woman physician. DR. DUNN, 1101 Trude Bldg.

CHORUS GIRLS—SIX, AT ONCE. CALL 127 La Salle-st., near Madison.

DEMONSTRATORS—LADY, EXPERIENCED, to install the celebrated "Lucky Star" inverted gas lamps in best residences; salary and commission. Star Light Co., 28 State-st.

GLOVE MENDERS—EXPERIENCED. APPLY SUPERINTENDENT'S OFFICE.
CARSON, PIRIE, SCOTT & CO.,
STATE AND MADISON-STS.

HAIRDRESSER — FIRST CLASS. ADDRESS D X 241, Tribune.

LADIES—THREE, OF REFINEMENT AND with good education, who are willing to devote a short time to preparation, can secure lucrative positions; no young girls; no books or canvassing. TOMS, 1101 Trude Bldg.

LADY ADDRESSERS—EXPERIENCED; SALAry $25 to $30 per week. Household Guest Co., 1822 Wabash-av.

LADY—WITH KNOWLEDGE OF MUSIC; $500 first year; refs. required. Address E E 307, Tribune.

OPERATORS—
Rapid growth of business necessitates employment of larger force of young woman operators at telephone exchanges, thus offering opportunity of immediate employment, with good chance of advancement.
Salary while learning $4.50 per week, with frequent increase thereafter.
Luncheons provided free of expense to both students and operators. Comfortable rest, luncheon, and operating rooms.
If you want work and are over 16 years of age, apply at Room 9, 125 Washington-st

BUSINESS PERSONALS.

Faces Improved
AN IMMEDIATE METHOD. NO WAITING.
EMLESS, PAINLESS, AND PERMANENT.
BEST PLACE IN CITY.
DER THE PERSONAL SUPERVISION OF
WORLD'S FAMOUS FACE SPECIALIST,
Augustus Pratt, B.S., M.D.
his wonderful achievements the following are
dlined; wants we can be immediately overcome.
T SAY "IT CAN'T BE DONE" FOR IT
. IF YOU SELECT THE RIGHT PLACE
for advice or literature.

WE CORRECT
al Contour.
ping Cheeks,
oked Noses.
y Frowns.
ow Eyelids.
e Furrows.
ow Cheeks.
oby Chins.
standing Ears.

WE REMOVE
Scars, Difficulties,
Facial Wrinkles,
Repulsive Features,
Crow's Feet, Moles,
Mouth to Nose Lines,
Superfluous Hair,
Moles, Warts, Veins,
Pockmarks, Scars,
Redness, Pimples.

15 YEARS' UNEQUALED EXPERI-
ENCE FOUNDED ON A THOROUGH
MEDICAL EDUCATION AND TRAIN-
ING, UPON WHICH NO OTHER LIVING FACE
AND FEATURE SPECIALIST CAN
SHOW. DR. PRATT'S RAPID RISE
AND WONDERFUL SUCCESS
PROVE AT ONCE AND CONCLU-
SIVELY THE SUPERIORITY OF THE
MAN AND HIS METHODS.

R. PRATT INSTITUTE,
E OWNERS OF THE IMMEDIATE PROCESS
DON'T FORGET THE ADDRESS,
CHICAGO
214 STATE-ST.
NEW YORK,
1122 BROADWAY.
PITTSBURG,
429 WOOD-ST.
MILWAUKEE,
100 GRAND-AV.
Hours: 9 mornings to 4
10 to 4 Sundays.

RSONAL — MADAM WALSH'S OLD FASH-
ed Rheumatism Powder gives instant relief
cures all kinds of rheumatism. Price, 50c.
ADAM WALSH'S Old Fashioned Herb Tea, the
d Blood Purifier and Kidneys, 25 cents.
ADAM WALSH'S Old Fashioned Salve for sores
cuts, burns, 25c and 50c a box.
ADAM WALSH'S Old Fashioned Catarrh
dy; there is nothing better. Sold on money
ck; if not cheerfully refunded it above reminder
ADAM WALSH'S HERB REMEDY MFG. CO. (not inc.),
2140 N. Robey-st.

RSONAL—MEN'S AND YOUTHS' SPLENDID
ality overcoats made to your order, $20; fine
ercoats made to your order, $25; fine
ty new and attractive designs. It's time
order to enter into a detailed description. Suffice
that your will find to better styles and materials
here at double the price. Any garment
n until you see the patterns what really is
d overcoating for the money to your order for
-because we sell only for cash.
A. J. BOWA, Tailor for Young Men,
40 N. Clark-st. Entrance third floor.
en to 7 o'clock every evening until Thanksgiv.
Sundays to 12 noon.

IF YOU NEED HAIR, SEE
CRARY
THE VACUUM-CAP MAN.
No lotions or rubbing—just common sense.
Address Room 34, 78 Dearborn-st.

RSONAL—BETTER THAN SAVINGS
NK ACCOUNT. WE CANNOT FAIL TO
AKE MONEY FOR YOU. CLARK and
LAWRENCE-STS. Our immense stock of unredeemed pledges
you will positively save 25% All goods marked
plain figures. Private entrance Clark-st.
give you a written guarantee to either keep
buy back your purchase at 10% less than you
for it, and your money is refundable one year.
HARRIS LOAN OFFICE,
3-168 CLARK-ST. 122 MADISON-ST.

RSONAL—
SIT DR. SAUNDERS. HAVE HIM EXPLAIN
ethodsand why over the Rama Rdy treatment
ail. He will convince you that he really
straighten CROOKED NOSES, set in
GE STANDING EARS, mold out HOLLOW
HOLLOW CHEEKS AND DEEP WRIN-
H. J. SAUNDERS, M. D., 146 STATE-
Chicago, opposite Carson, Pirie, Scott.

RSONAL—LADIES' SUPERFLUOUS HAIR
matter how numerous the hairs—it's the hair
e want. Our 5 needle method will remove
m for home. We grade cases free in every
Consultation free. Write for booklet.
MADAME STIVER, 1407 Auditorium.
(Theatre entrance.) Phone Harrison 7460.

RSONAL—SUPERFLUOUS HAIR, MOLES,
C., REMOVED BY LADY SPECIALIST; NO
NO SCARS. THE HAIRS NEVER RE-
ROW. GUARANTEED CURE. PARLORS
RT DURING NOVEMBER FIRST SITTING
CHICAGO ELECTROLYSIS CO., SUITE 611
HARRISON-ST. Phone Harrison 7460.

RSONAL—LADIES, DO YOU EXPECT TO
furs made in the rush? Order now and have
fur jackets made for $15; collars, $8; mink
other furs, for less than any house in Chicago.
e to investigate. We guarantee our work
buy furs. WILSON, Furrier, 67 Wabash-av.
Central 6622.

RSONAL—100 OF THE BEST PORTABLE
erizal massage machines on the market
at a sacrifice; sell one or more; fully guar-
ed by the factory. Nothing better for home
full particulars by mail. Address J 10
ine.

RSONAL — SUPERFLUOUS HAIR OR MOLE
, between the eyes; moles, warts, superfluous
ir, scars & specialty. Electrolysis
electrolysis by experts; sittings, $1; $5 for
treatments; no pain, no scars; ladies and gents.
10 treatments $6. COLUMBIA COLLEGE
BEAUTY, Suite 906, 80 Dearborn-st.

RSONAL — WRINKLES, POCK MARKS,
ne, all facial blemishes permanently re-
ed by DR. J. ELIZABETH TOMPKINS, Audi-
Bldg., Wabash-av. entrance.
Hours: 9 to 5.

RSONAL—ARE YOU TOO STOUT? OURS IS
, harmless remedy; beneficial to health;
ting or exercising. Call or write for booklet.
Century Obesity Cure, 34 Adams-st. Suite 9
Phone Harrison 1464.

RSONAL—WE HAVE A SPECIAL WAY OF
tment of rheumatism; every rheumatic suf-
can get well without leaving home. Call
Electric Institute,
5630 S. Halsted-st., Chicago.

RSONAL — LEARN FACIAL MASSAGE
lp massage, shampooing, manicuring and
ir dressing. Method taught in one day or
ing. Clara McNamara, 1404 Champlain Bldg.,
and Madison. Formerly with Mme. Gill Hertel.

RSONAL—MEN AND WOMEN—LEARN
ING; graduate at once at school or by correspond-
enormous demand; easy to learn; we start
Diploma when competent. Free catalogue.
Moler Medical System of Massage, 1176 128 State.

RSONAL—ALCOHOLISM CURED IN ONE
; morphine and opium, 3 to 5 days; at hos-
homes, or hotels in and out of city. Dr.
Phone Douglas 2879. W. L. MARR, M. D., Mar-
Hotel, 47 Clark-st.

RSONAL—HELENE KNUDSON, 4311 OAK-
ald-av. Superfluous hair, moles, and warts
electrolysis permanently removed. Floor
. No pain or scars. Blue 2251.

RSONAL—M. GLADYS WARDEN, M.D.,
n operators, 119 La Salle-st., Suite 708.
-vapor electric massage, chiropody, mas-
, on scalp and face.

RSONAL—WRINKLES AND MARKS OF
e removed; complexion beautified; results
. Write for particulars. Address J W 421,
ne.

RSONAL—DR. CHARLES C. SINGLEY DE-
s to announce his return to the city of Chi-
after an absence of four years. Dr. Van Buren-st.,
facts limited to diseases of the kidneys.

RSONAL—MME. NORRELL, R. 4, 184 DEARB.
-st.—Wrinkles, blackheads removed by
ric process; superfluous hair permanently removed by
trolysis; manicure, scalp, and chiropody.

RSONAL—GUS THE TAILOR
ing clothing, $1 week payments; cash prices;
credit; why not you? Open evenings. Try
190 Lincoln-av.

RSONAL—LOCOMOTOR ATAXIA; WANTED
the address of several people afflicted with
disease; will be probable cure. No money re-
Address C J 348, Tribune.

RSONAL—1½% MONEY LOANED. Clark and
sage State Pawners' Society, cor. Clark and
ington-sts. Loans on watches, diamonds,
s, jewelry; silverware, sealskins, etc.

RSONAL—SUITS AND OVERCOATS MADE
order for responsible persons; wedding salaries
ed; $1 weekly, or monthly payments. Call
WAR BROS., 201 6th-av., North of Madison-st.

RSONAL—WE WILL PAY 10% CASH FOR
best article on saving pertaining to the so-
tion of money. Send manuscript to Re-
Bank Co., Auditorium Bldg., Chicago.

RSONAL—FINE SHOES AT P.I.D.
PRICES, $2, $2.25, AND $2.50.
FACTORY SHOE STORE,
URTH FLOOR, MONONIC TEMPLE.

RSONAL—ROACHES, BUGS, RATS EXTER-
ated from your premises under guarantee
ct. Call, write, or phone Central 4570. E. CO., 427 State-st.

RSONAL—MME. FOLLETTE, 90 STATE-ST.,
-superfluous hair, warts, moles, birthmarks
ved with electric needle; no scars. Consultation
ECTRIC FACE OF FIGURE
EATMENTS, $5. PANTHE NOVO-MONROE-ST.
Phone DAVIS 4849.

RSONAL—DR. CARTER, EYE AND EAR
AND THROAT. Consultation FREE. Glasses
state-st., 2d floor.

RSONAL—HAIR, MOLES, RED NOSE PIM-
. Electrolysis
H. F. FITZPATRICK, 89 State-st., elec.

RSONAL—WATCHES, DIAMONDS, JEWEL-
bought, sold; highest prices paid; loans made
Loftis Bros. & Co., 24 floor, 92 State-st.

RSONAL—GRACE ALLEN, 587 CLARK-ST.
Flat C, manicuring, facial and scalp mas-
Tel. North 736.

RSONAL—MANICURING, MASSAGE, IN
ing, $1. Hours, 9 to 6.
Wigle-st., n. w. cor. Wells. Phone Main 1
FORDHAM, Chiropodist.

RSONAL—JONES & DREYER, THE LITTLE
mond Shop; fine goods; low prices; all the
you want; 2d floor, 127 State-st. Phone Main 2

RSONAL—MME. BELLE R. 206, 26 E. VAN
EN-st.; manicuring, facial, and scalp treat-
Athenæum Building.

RSONAL—MASSAGE, FACIAL AND MA-
; treatments at home, 10 to 2. White 6794
ARNER, 681 Wells. Apt. 2.

RSONAL—FACIAL AND SCALP TREAT-
; appointments made. Phone Humboldt 1
Madison. 54 floor, Haymarket Theatre Bldg.

RSONAL—BUFFET FOR SALE, SOUTH SIDE
ner; long lease; doing business; going into
ness. Address J T 581, Tribune.

RSONAL—FIRST CLASS SHAMPOO, FACIAL
ssage, manicuring, and hairdressing, $1.
Wabash. Tel. Central 1696. MISS ROCK.

RSONAL—ELECT VIBRATORY MASSAGE
opody. Mrs. De Lascan, 3026 Cottage Grove.

RSONAL—MRS. ERMA DAWSON, MANI-
; chiropody. Suite 1, 6 Van Buren-st.

RSONAL—MRS. FRANCIS
ERVING MANICURING. MRS. FRANCIS
ERVING, 2046 Cottage Grove-av., flat A.

RSONAL—MANICURING, SCALP AND FACE
ATMENTS, 25c. 126 Warren-av., near
ate. MARIAN WELLS.

RSONAL—MME. GIRARDI 184 VAN BUREN
Manicuring, shampooing, chiropody.

RSONAL — FACIAL AND MAGNETIC
tment. E. Anderson, 85 La Salle-av. Flat 2.

RSONAL—WILL DO PAPERING PAINTING
calsomining cheap. Address J X 378, Tribune.

BOARDING AND LODGING.
South Side.

WASHINGTON-AV.—A HOMELIKE PLACE
your fine transportation; 12 min. to city; large
ms; good table can be afforded; fine, clean
ce; bright, sunny rooms, single or two or
ther; also some very economical arrange-
ents for families. Phone 1533 H. P.

HYDE PARK, NEAR 53D I. C. EXPRESS—
ntleman seeking a quiet home for the winter with
ivate family can secure accommodations at a moderate price, will
ish breakfast if desired. Address J X 371, Tribune.

PRAIRIE-AV.—ELEGANTLY FURNISHED
ont suite or single rooms, running water, to
ntleman who would appreciate refined, homelike
mforts; first class board; excellent transporta-
n. Phone Douglas 344.

LEXINGTON-AV.—FRONT SUITE OF RMS.
board, dainty cooking; private apartment,
ond floor; C. and L. transportation. Phone
ouglas 2484.

REAL HOME WITH ALL CONVENIENCES
plenty of good things to eat for 2 young men
ady boys; will consider a young couple who have a
by. Call at 841 E. 53d.

SIDNEY, BETWEEN GREENWOOD AND
ADE.—Large front room with board; chil-
no objection; house, steam; Indiana, 43d, I.
Phone Blue 10th.

ELLIS-AV.—LARGE SUNNY DOUBLE
nt; also lavatory; good home for gentlemen
married couple; side room; good home couple
gentle transportation. Phone Douglas 2487.

LAKE-AV.—HANDSOME SUITES, PRI-
te; excellent board; every convenience for
ofitable home, to refined; reasonable rates; ill.
ket, 16 min. to business center.

LEXINGTON-AV.—PRIVATE BOARDING.
ome and surroundings; every convenience; I. C.,
ke and car service.

ELLIS-AV.—CRESCENT — BEAUTIFUL
ms, beautifully furnished, appointments
ss; table unexcelled; convenient to I. C. and
ke cars.

47TH-ST.—LARGE SUNNY ALCOVE
om, good home for married couple;
table; transportation I. C. and Ind.; detached
se; water heat. Drexel 1096.

ELLIS-AV., CRESCENT — BEAUTIFUL
heated rooms, single or en suite; private
h or without excellent board. Phone

MICHIGAN-AV.—CORNER RESIDENCE.
ntly furnished; large rooms; steam heat;
ard for refined people; walking dist.

37TH-ST., COR. INDIANA. FLAT A—NEW-
nished rooms; steam, hot water; near ele-
board optional.

LAKE-AV.—SUITE OF ROOMS, WITH
C. and L. transportation; beautiful lo-
Phone 1580 Hyde Park.

LAKE-AV. ENTIRE 37TH-ST.—NEW-
nished; with board; I. C. R. R. depot
good car service.

LAKE-AV., APT. 9 (NINE)—LARGE OUT-
room, suite of 2 rooms, kitchenette, lavatory;
ble table; pleasant home. Doug. 3136.

MICHIGAN-AV.—BEAUTIFUL FURNISH-
front room, suitable for 2; good board; home
ivate; gentleman preferred.

—FRONT AND SINGLE ROOM; HOT
old water; fine table; warm house; elegant
e. Phone Douglas 1879.

PRAIRIE-AV.—NEWLY FUR-
room, first class table; all conveniences
comforts; near 55th-st. station S. S. L.;

DOVELAND-AV.—TWO HANDSOMELY
nished rooms, with board, one block from I.
cars; excellent table; private family.

ASHLAND-AV.—NICE, LIGHT, WELL
nished single room for gentleman. Also day
ers wanted. Telephone Blue 2351.

INDIANA-AV., 2D FLAT—NICELY FUR-
ed room; excellent board, to refined
; near L; private family.

INDIANA-AV.—FINE BOARD AND NICE
ms; pleasant home; by few gentlemen or couples;
ble family.

DREXEL-BLVD.—NEWLY FURNISH-
steam heated rooms; excellent table; also
board.

PRAIRIE-AV. 2D APT.—NEATLY FURN.
private lavatory, large closet, modern; 1
L. "L"; board optional; reasonable.

LAKE-AV.—LARGE STEAM HEATED
room with board, arranged for two men;
reasonable. Phone Douglas 2381.

BERKELEY-AV. BETWEEN ELLIS AND
Lake Shore-drive and Division—We cater to peo-
who appreciate a refined, homelike atmos-
here, comfortable rooms, and wholesome food at
moderate rates; 16 min. to business center.

Hotels.

HOTEL TURNER, 83D AND WABASH-AV.—
Without exception one of the nicest and best lo-
cated family hotels on the South Side; rooms single
or en suite, with or without private baths; electric
elevator service; all modern improvements; con-
venient to elevated, Indiana, and State-st. car lines.
Phone 408 Douglas.

THE HOTEL PRADO—A SELECT FAMILY AND
transient hotel, occupying the entire block be-
tween Washington and Madison-avs., fronting on
the Midway-blvd., right at the entrance to Jackson
Park, which is La Salle Madison and Clark cars.
TRANSPORTATION. Illinois Central express
trains, 1¼ blocks away; only 12 minutes to city.

HOTEL ALEXANDRIA, S. W. COR. OF RUSH
and Ohio-sts., a few minutes' walking distance from Chicago's
business center; single rooms, with and without baths;
and 3 room suites, at very attractive rates to per-
manent guests for the winter; telephone in every
room. See this beautiful new house before you lo-
cate. Phone 3477 North. John Z. Lull, Mgr.

THE NEW HUNTINGTON—3141 PRAIRIE-AV.
Delightfully located opposite Ellis Park; a quiet,
homelike place for persons desiring well appointed
surroundings; wholesome food, properly cooked;
excellent service; convenient transportation and
moderate rates; one suite of 3 rooms, with private
bath. Douglas 576.

THE ONTARIO HOTEL, COR. STATE AND ON-
tario-sts.—Strictly fireproof and modern; rooms,
European plan, $1.00 to $2.00 per day; $5.00 to $7.00
per week; suites, $1.50 to $10.00 per day. American
plan, $2.00 to $3.00 per day. Elegant cafe in con-
nection. Special monthly rates.

THE HAROLD; QUIET, REFINED, HOMELIKE,
for permanent people only; rooms single or en
suite, with or without private bath; pleasant din-
ing room; first class table; excellent service; trans-
portation, I. C. and electric; moderate rates. Ref-
erences required. 3800 Lake-av.

HOTEL ALPINE, 34TH AND LEXINGTON—
Without exception pleasantest home in Chicago;
block from elevated station and surface lines; con-
venient to Illinois Central; nicely furnished room,
private bath; American plan, $1.50 day, $7 week up.
First class table. Phone Hyde Park 656.

DREXEL ARMS HOTEL—JUST OPENED—
Drexel and Oakwood-blvds.; finest location and
transportation; everything new and high class; 150
rooms, private baths, beautiful lobby, office, and
dining hall; American plan. Your inspection
invited. Phone 448 Douglas.

THE BREWSTER (FIREPROOF), 1884 DIVER-
sey-blvd.—First class; reasonable; 9 stories;
single rooms and suites; lavatory; fine table;
Lincoln Park and lake; clean; pure air; L and
surface trans. Phone Lake View 6.

HOTEL STRATFORD AND LAKE-AV.—
American plan; permanent single rooms, $7.50
up; en suite, with private bath, for two, $16 up; ten
minutes from city; L. C. suburban and express.
Phone Hyde Park 192.

CONTINENTAL HOTEL, WABASH-AV. AND
Madison-st.—Steam heat, electric bell service,
baths; excellent meals; Am. plan; $2 single day,
$1.50 to, weekly guests. Special rates to regulars.

HOTEL ROSENA, 1806 WABASH-AV. NICELY
furnished rooms; steam heat, electric bell servi-
ce, all accommodations; good transportation; 8
minutes to city; rates $2 to $7 per week.

6131 LEXINGTON-AV., ROOMS, SINGLE OR EN
suite; accommodations for 2, 3, or 4 other board-
ers; home table; every conv.; I. C.; 1½ blks. to L
station.

MOTEL WYCHMERE (EUROPEAN), INDIANA-
av. and 18th-st.—150 elegant outside rooms; rea-
sonable rates. 1898 S. MORRIS, Mgr.

HOTEL LUZERNE, CLARK AND CENTER,
opp. main entrance of Lincoln Park—First class
family and transient hotel; 20 min. ride downtown.

5721 COTTAGE GROVE-AV., VIRGINIA HOTEL
—New management. American plan, $25 to $40
week; first class table. Phone Hyde Park 3335.

THE OAKWOODS, 174 OAKWOOD-BLVD.—
Nicely furnished front parlor, with bright side
room; strictly modern; excellent table.

DEARBORN-AV. HOTEL, DEARBORN AND
Chicago-avs.—Rooms from $7 week up; steam
heat, elevator, phone, etc.; walking distance.

ALABAMA HOTEL, 80 BOWEN-AV.—UNDER
new management; excellent table; all outside
rooms; steam heat; modern conveniences; $6 up.

PHONE 1886 HYDE PARK—HOTEL — WITH
board, large room, private lavatory; also suite
of rooms; private bath; I. C. and L transportation.

HOTEL METROPOLE, 3159 STATE—EVERY CON-
venience for home comfort; $7 to $9 per week;
50c, 75c, $1.00 per day.

UNIVERSITY HOTEL, CORNER 53D-PL. AND
Lake Park—Nicely furnished rooms; steam heat;
rooms, $3 week up; also housekeeping rooms.

THE NETHERLAND, 2124 MICHIGAN-AV. 10
minutes' walk from downtown—Newly equipped
rooms; with bath, $6 up.

HANDSOMELY FURNISHED APARTMENTS,
to 4 rooms, with bath, $1.50 per day up; cafe;
meals a la carte. The Plaza, No. 29 Jackson-blvd.

HOTEL GRANT—OUTSIDE ROOMS, WITH
board. $6 up. 214 E. 53d-st. Hyde Park 509.

Suburban.

2001 ORRINGTON-AV., EVANSTON—DELIGHT-
ful rooms with excellent board; refs. Tel. 385.

BOARD WANTED.

BOARD—AND ROOM—YOUNG GENTLEMAN,
in private family; South Side, near Lake Park;
vated. Fullerton or Wrightwood stations; write
full particulars. Address E P 826, Tribune.

BOARD—BY YOUNG BUSINESS WOMAN,
large room with board; not further South than
Garfield and Webster-av. Address MRS. H.
ISRAEL, Lucerne Hotel.

BOARD—AND ROOM—FOR LADY, IN CHRIS-
tian Science family; North Side.
W. P. ADAMS, 221 5th-av., Room 12.

BOARD—AND ROOM—BY YOUNG MAN; $4.50
per week; South Side. Address J X 444, Tribune.

TO RENT—ROOMS.
South Side.

TO RENT—STEAM HEATED ROOM, WITH OR
without board in private family. Phone Gray
1511. 4434 Langley-av.

TO RENT—2 ELEGANT WARM FRONT ROOMS
for 2; convenient I. C., surface lines. 3000 Grove-
land-av.

TO RENT—2454 INDIANA-AV.—FINELY FUR.
rooms in modern flat; steam, bath, phone, etc.

TO RENT—ROOMS, ELEGANTLY FURNISHED,
steam heat throughout, transportation unsur-
passed; best locality. Apply 4234 Berkeley-av.

TO RENT—ROOMS, ALCOVE AND ADJOINING,
for 4; steam heat; phone. 2358 Indiana-av., 1
flat 511.

TO RENT—2936 INDIANA-AV., FLAT 4. NICE-
ly furnished s. w. room; steam heat; phone;
best transportation. C. MURRAY.

TO RENT—FINE FRONT ROOMS; STEAM
heat; near I. C. and Cottage Grove-av. 9 Oak-
wood-blvd.

TO RENT—PLEASANTLY FURN. ROOM, PRI-
vate family; I. C. R. R. and 43d electric. 81
E. 44th-st.

TO RENT—FRONT ROOM; ALSO SUITE THREE
unfurnished with kitchen; near Indiana-av. 785
E. 46th-st., 3d flat.

TO RENT—3915 PRAIRIE-AV., FURNISHED
rooms; steam, phone, hot water; $1.50 to $3;
persons employed.

TO RENT—2241 MICHIGAN-AV., LOVELY FUR-
nished rooms in thoroughfare up to date home;
steam and all mod. improvements; private family.

TO RENT—COZY STEAM HEATED ROOM;
reasonable; private family. Top flat. 4316 Lang-
ley-av.

TO RENT—4200 BERKELEY-AV., 3D AND 4TH
Nicely furnished front room; steam, hot and cold
water, phone; private family.

TO RENT—COMFORTABLE FRONT ROOMS,
OVERLOOKING LAKE. 2914 LAKE PARK-
AV., FLAT 2.

TO RENT—2D FLOOR; HOUSE; YOUNG MEN
or ladies employed. Doug. 9290. 3026 Lake
Park-av.

TO RENT—NICELY FUR. ROOM; JEWISH FAM.
ily. 45th and Indiana-av. Phone Blue 2034.

TO RENT—25 E. 33D-ST., PRIV. FAM.; FEW
choice front rooms; steam, phone. Douglas 2290.

TO RENT—FINELY FUR. OUTSIDE ROOM, S.
h.; porcelain bath. 3000 Indiana-av. Flat 8.

TO RENT—STEAM HEATED ROOM, BATH.
Flat 7 Arlington-pl.

TO RENT—TO E. 50TH-ST., FINE ROOM. CON-
venient, steam heat, and hot water.

TO RENT—2239 MICHIGAN-AV., FINELY FUR-
nished rooms; modern; reasonable.

TO RENT—145 OAKWOOD-BLVD. A TWO AND
three room suite, furnished.

TO RENT—1710 MICHIGAN-AV.—NICELY FUR-
nished rooms. Clark cars. Phone Douglas 2487.

TO RENT—2 NEWLY FUR. ROOMS; PRI. FAM.;
reasonable. Apt. 34, 517 E. 44th-st.

TO RENT—FUR. ROOMS; RUNNING WATER;
gentlemen; modern; private family. 2017 Indiana-av.

TO RENT—4030 DREXEL-BLVD., FRONT ROOM
in very, attractive, modern home; phone.

TO RENT—3111 MICHIGAN-AV., FURNISHED
rooms, steam; private family; reasonable. 2d bell.

TO RENT—FRONT ROOM; 3 BLKS. TO 51ST-AV.
L; steam; modern; gents. 5042 Prairie-av., 2d.

TO RENT — 4145 INDIANA-AV., 3D FLAT,
light, pleasant room; private family.

TO RENT—SUITE OF ROOMS TO GENTLEMAN
or business woman. 3908 Lake-av., Flat 4.

TO RENT—3731 INDIANA-AV., FLAT 2, SULLI-
van; furn.; mod.; steam; hot bath; gentlemen.

TO RENT—3239 ELLIS-AV., LIGHT FRONT
room; steam; private house. Hyde Park 1034.

TO RENT—NICELY FURNISHED FRONT
room, suitable for 2; hot water, 4110 Indiana-av.,
flat 2. Phone Douglas 2487.

TO RENT—4145 INDIANA-AV., STEAM HEAT;
bath. 2246 Wabash-av., Flat 18.

TO RENT—FURN. ROOM, $7 MO. APPLY FLAT
606 Monroe Bldg. 5319 Monroe-av.

TO RENT—6301 GREEN-ST., FURNISHED
room, steam heat; first floor; private family.

TO RENT—NICELY FURN. ROOMS, WARM
and light; reasonable. 246 Oakwood-blvd.

TO RENT—FRONT ROOM; EVERYTHING NEW;
phone, piano. 4113 Greenwood-av., flat 2.

TO RENT—GOOD ROOM TO LADY EMPLOYED
in exchange for care of child. 4132 Lake-av.

TO RENT—4318 ST. LAWRENCE-AV., 2D FL.
large sunny front rooms; steam; direct. Oak.

TO RENT—3027 GROVELAND-AV.—BEAUTI-
ful fur. parlor; also bskpg. suite; run. wat.; reas.

TO RENT—NEWLY FURNISHED ROOMS IN
private family. 5248 Madison-av., 2d flat.

TO RENT—CALUMET-AV., 4757, 3D FLAT.
Large light room; modern; private family.

TO RENT—FUR. ROOM; EXCELLENT
board optional. 5246 Prairie-av., 2d floor.

TO RENT—NICELY FURNISHED SOUTH
room; private home; phone. 192 E. 52d, nr. I. C.

TO RENT—3233 INDIANA-AV., FLAT 3. NICE-
ly furnished room; steam, phone. Douglas 2487.

TO RENT—4733 CALUMET-AV. 1ST FLAT; PAR-
lor; ½ blk L express service; breakfast.

TO RENT—FINE FURN. ROOM; STEAM;
phone. Blue 663. 5246 Indiana-av., 2d floor.

TO RENT—1908 MICHIGAN—LARGE FURNISH-
ed front room; also other rooms; modern.

TO RENT—3825 MICHIGAN-AV., ELEGANT
furnished rooms; steam, hot water, phone.

TO RENT—4142 BERKELEY LIGHT ROOM;
steam, bath; 2d floor; $9; L. O., 486 cars.

TO RENT—ROOMS.
North Side.

TO RENT—WE HAVE A STEAM HEATED
modern house, beautifully furnished; a large
front room with alcove, very pretty view of lake,
must be seen to be appreciated; can fix you up for
housekeeping; 15 min. walk to business center;
also first flat, up to dash, for housekeeping. Phone,
424 E. Chicago-av.

TO RENT—494 LA SALLE-AV., BY OWNER.
beautifully furnished rooms, private baths; house
newly decorated; hardwood floors throughout; brass
beds, hair mattresses. Wilton rugs. Morris chairs;
always hot water, steam heat; strictly first class
in every particular; reference.

TO RENT—LIGHT, WELL FURNISHED
front room; hot water heat; private family; very
reasonable; near N. W. "L" and Wellington. 697
Racine-av., 2d flat.

TO RENT—47 ROSLYN-PL., NICELY FURN. 2D
fl. front room, 15 ft. sq.; overlooking Lincoln Pk.;
fine neighborhood; pleasant and homelike; plenty
light, heat, hot water; phone; Clark-st. cars.

TO RENT—290 LA SALLE-AV., APT. A; ELE-
gantly newly furnished sunny, steam heated
room, suitable for one or two; select people; gen-
tlemen preferred.

TO RENT—BEAUTIFUL SUNNY FRONT ROOM;
all modern improvements; home family; one of
the very latest conveniences; model apartments in
every particular; rents $40-$70-$75.
SOUTHARD & TRAINER, 3905 Cottage Grove-av.

TO RENT—5488 EAST END-AV.; MOD-
ern 8 room apartment; extra fine.....$50.00
5007 Prairie-av., 7 room, 2d flat.....35.00
535 W. 67th-st.; 7 rooms, 1st flat.....30.00
6712 Lowe-av.; 9 rooms, unheated.....16.00
6909 Prairie-av.; 5 rooms.....14.00
TO RENT—M. BRINKMAN, 5106 Indiana-av.

TO RENT—
5010 Drexel-blvd., finest on the blvd., new ten
rooms and 3 baths; private grounds; beautifully
decorated; 3 apartments on 50 feet of ground.
DRAPER & KRAMER, 115 Dearborn-st.

TO RENT—NEW, BEAUTIFUL APARTMENTS,
4, 5, 6 rooms, n. w. cor. Indiana-av. and 49th-st.;
open for inspection; immediate occupancy.
400 E. 36th-pl. near Michigan-av., 6 rooms; beau-
tiful, light apartments; $35.
ALEX. FRIEND & CO., 152 La Salle-st.

TO RENT—WE HAVE A LARGE LIST OF
flats and houses from 5 to 10 rooms, near the line of
the elevated road, ranging from $15 to $75. You
will save money by calling on
McCARTHY & CO.,
State and 39th-sts. and 51st and Prairie-av.

TO RENT—SPECIAL INDUCEMENTS; NORTH-
west corner Drexel-blvd. and 45th-st., 7, 8, 9,
and 10 room apartments; rentals, $55, $65, $75, $90,
and $130 per month. Apply to agent at building
or to JOHN WORTHINGTON, 72 E. Madison-st.

TO RENT—4327 DREXEL-BLVD., NEWLY
decorated 8 r. apartments in 3 flat bldg.; ready
for occupancy; $50.
Also in No. 1 flats from $15 up.
REGELIN JENSON & CO., 4301 Drexel-blvd.

TO RENT—
4000 Lake-av.; 8 large rooms, corner apartment;
strictly modern; hardwood floors and all con-
veniences to make an ideal home; rent reduced
to $65.

TO RENT—NEW APARTMENTS.
SPECIAL INDUCEMENTS TO GOOD TEN-
ants; 4527-29 Prairie-av., 7 rooms; light, mod-
ern, high grade. Apply LANG & IMM, 1st floor.

TO RENT—6220-22 ST. LAWRENCE-AV.
steam heat, etc.; south front; near Jackson Park.
I. C. R. R., elevated, and all electric lines.
CHAS. A. STANDISH, 101 Dearborn-st.

TO RENT—5496 CORNELL-AV.—6 ROOM MOD-
ern, overlooking lake, near express trains; fine lo-
cation; price, $40.
ANTON H. PARKER,
Phone H. P. 136. 251 57th-st.

TO RENT—515 E. 65TH-PL., NEAR JACKSON
Park; 7 room and sunroom; elegantly finished
flat, steam heat, elevator; $30; near South Side
L and I. C. Ry.

TO RENT—ELEGANT NEW HIGH GRADE 5
room flats; 2 porches and yard; open for in-
spection, 4732-34 St. Lawrence-av.

TO RENT—4321 LANGLEY-AV., FINE LARGE
5 rooms and bath, hot water; polished
floors, etc.; $37.50; possession at once.

TO RENT—6407 ELLIS-AV., MODERN DE-
tached bldg., 2d and 3d flats, elegant rooms
each; $42.50. PERCIVAL LANG, 1st floor.

TO RENT—3860 ELLIS-AV., 4 ROOMS.....$13
4127 Groveland-av., 4th, 7 rooms.....30
3130 Dearborn-av., 4th, 7 rooms.....35
TO RENT—FLAT, 4 ROOMS, BATH, $18, AND $25;
steam, hot water, range; 753-st. and Madison-
av. GARDNER.

TO RENT—5 ROOM FLAT; BATH; GAS; JANI-
tor service; $10. 6321 Cottage Grove-av.

TO RENT—BEST 5 ROOM FLAT IN CHICAGO,
$22.50. 6338 Normal-av.

TO RENT—MODERN 7 ROOM FLAT. NOW
ready; near L. 1058 E. 55th-place.

TO RENT—MODERN 7 AND 8 ROOM FLATS,
5411 Calumet-av. J. JUCKER, 122 La Salle-st.

TO RENT—NEW 4 AND 5 ROOM FLATS; 1ST CLASS.
464 31st-st.

TO RENT—6 ROOM MODERN FLATS; $14 PER
month. 937 W. 68th-st., cor. Green-st.

TO RENT—2 ELEGANT 7 ROOM FLATS, WITH
or without heat. Apply 2d flat.

West Side.

TO RENT—THOROUGHLY MODERN 6 ROOM
second flat, hardwood floors, large bathroom with
open plumbing; stable if required;
$22.50. 2436 W. Adams-st.
H. B. ASH & CO., Agents. Phone Oakland 1460.

TO RENT—2 ELEGANT 7 ROOM FLATS; NEW;
3 stories; corner building; all heat; modern.
$47 and $50. 1561 Humboldt-blvd., corner Sac-
ramento.

TO RENT—800 S. TURNER-AV. BEAUTIFUL
new 8 room corner flat; steam, hot water, electric
light; all large, sunny rooms; near Ogden-av. and
Metropolitan L.

TO RENT—5 AND 6 R. FLATS; STEAM; JACK-
son-blvd. and Francisco; $27.50 and up.
J. A. WENDELL & CO., Ogden and Van Buren.

TO RENT—ROOMY 6 ROOM FLAT; BATH;
basement flat. 1220 Humboldt-blvd.

TO RENT—6 ROOM STEAM HEATED FLATS.
987 Washington-blvd. See janitor.

TO RENT—NEW 6 ROOM FLAT, 2D FLAT; 7 R.;
h. w. heat; gas and electric; modern.

TO RENT—FURNISHED HOUSES

TO RENT—FURNISHED OR UNFURNISHED—
My home, Michigan-av., near 35th-st., 3 baths, 4
toilets, ball room, billiard room, two pianos, fine
barn; all in fine repair; will rent from 3 to 5 years.
Phone Wentworth 2412.

TO RENT—FURNISHED COMPLETE, 8 ROOM
house, Kenilworth; first class condition; 3 blocks
from station. Address J W 478, Tribune.

TO RENT—ASTOR-ST. NEAR PARK, HAND-
somely furnished 12 room house for winter or
longer. MRS. E. W. CASE, 107 Dearborn-st.

TO RENT—FLATS.
South Side.

TO RENT—
5558 South Park-av., 7 rooms, corner flat, over-
looking Washington Park; in A1 condition; will
make liberal concession to good tenant.
5633 South Park-av., 6 rooms; an elegant flat
for small family. Janitor will show any time.
5634 Wabash-av., 7 rooms, nice and light; hard-
wood throughout; $25.
O. F. SMITH & CO., 55th and State-sts.

TO RENT—3880-36 GRAND-BLVD.—ELEGANT
new apartments, just being completed; beautiful
sideboards and panels of special design in each
apartment; finished in various hardwoods, with all
the very latest conveniences; model apartments in
every particular; rents $465-$70-$75.
SOUTHARD & TRAINER, 3905 Cottage Grove-av.

TO RENT—5488 EAST END-AV.; MOD-
ern 8 room apartment; extra fine.....$50.00
5007 Prairie-av., 7 room, 2d flat.....35.00
535 W. 67th-st.; 7 rooms, 1st flat.....30.00
6712 Lowe-av.; 9 rooms, unheated.....16.00
6909 Prairie-av.; 5 rooms.....14.00
TO RENT—M. BRINKMAN, 5106 Indiana-av.

TO RENT—
5010 Drexel-blvd., finest on the blvd., new ten
rooms and 3 baths; private grounds; beautifully
decorated; 3 apartments on 50 feet of ground.
DRAPER & KRAMER, 115 Dearborn-st.

TO RENT—NEW, BEAUTIFUL APARTMENTS,
4, 5, 6 rooms, n. w. cor. Indiana-av. and 49th-st.;
open for inspection; immediate occupancy.
400 E. 36th-pl. near Michigan-av., 6 rooms; beau-
tiful, light apartments; $35.
AL

REAL ESTATE—CITY.

FOR SALE—AND TO RENT—WAREHOUSES, factories, stores, business property; also vacant sites in all the best districts; some on switch, some on dock, and some on both. Will build to suits tenants; best of service; low rates.
E. W. SANDER & CO., 114 Dearborn-st.

FOR SALE—MICHIGAN-AV., BET. 14TH AND 16th-sts., 98x161, brick building; rents for $180 per month. W. A. PRIDMORE, 184 Monroe-st. Central 1212.

FOR SALE—STOVER HEATED STORES ON LIVE business street; will net over 12% easy and sure; $7,000 cash needed; will sell cheap; price and st. Address E P 719, Tribune.

FOR SALE—TO CLOSE ESTATE, 78 FT., 5TH-AV., north of Harrison-st. Apply at once.
JAMES C. DUNNET & CO., 188 La Salle-st.

FOR SALE—S1,800 FT., 58X80, INSIDE THE loop. H. W. BUCHMAN, 84 Washington st.

FOR SALE—1526 MICHIGAN-AV., 25 FEET, $1,500 a front. GOLDBERG, 1781 State.

REAL ESTATE—SOUTH SIDE.

FOR SALE—BARGAINS IN
BRICK FLAT BUILDINGS.

UNION-AV., 2942, 2 story brick, stone front; hot water heat; rented, $80 per month; easy terms. Price $7,500.

MICHIGAN-AV., near 58th-st., 2 story brick, stone front; hot water heat; rents $60 per month; easy terms. Price $8,000.

GARFIELD-BLVD. near Justine-st., two story brick, 6 rooms; hot water heat; incumbrance $3,000, 6%; rents $70 per month. Price $7,300.

JUSTINE-ST., near 67th-st., 2-6 room flat brick building; all modern; two years old. Price $5,000.

HERMITAGE-AV., near 59th-st., 2 story frame; modern building; barn in rear; 1½ years old. Price $3,200.

G. F. MAURER & COMPANY,
47th-st. and Ashland-av.

FOR SALE—TWO 6 FLAT BARGAINS.
Columbus-av., near 43rd-st., brick and stone fronts; 6 and 7 rooms; rental $2,880; mtge. $12,500, 5%; price $18,500.
Kimbark-ave., near 66th-st., pressed brick front; rental $3,456; price $18,500; mtge. to suit.
GRAPPENHAUS, RUSSELL & CO.,
Phones, Hyde Park 927 and 947. 307 E. 63d-st.

FOR SALE—
I AM GOING TO SELL MY BEAUTIFUL Michigan-av. residence; want money at once; large grounds; elegant; while; any one wanting such a home can get a bargain by communicating with me. Address E H 401, Tribune.

FOR SALE — WE HAVE SEVERAL RESIdence and flat buildings; prices from $2,800.00 up to $5,000.00, which are BARGAINS. SEND TO US FOR LIST.
JOHN OWESHIRE & CO., 4356 Cottage Grove-av.

FOR SALE—BY BUILDERS, ATTENTION. Must sell on part 2d mortgage about 400 lots; several choice corners; close to elevated and surface lines; property within city limits; Halsted and 39th sts. H. N. ROSE, 1110, 100 Washington-st.

FOR SALE—
3254 Forrestville-av., absolute sacrifice; no fake; $4,250; worth $5,500; modern residence; terms; open.
McMINN, 101 Washington-st.

FOR SALE — REMARKABLE BARGAIN—SMALL block, facing three streets and an alley, near 67th-st. I. C. station; will hold 20 houses or flats; will divide; price about $7,000. SHERLB & CO., Exchange Bldg., 3706 Stony Island-av.

FOR SALE—6 FLAT BUILDING, SOLID STONE front, north of 55th-st., in Hyde Park.
Rents $2,700; will rent $3,700 in the spring.
PRICE $18,000.
FRED'K H. BARTLETT & CO., 100 Washington.

FOR SALE—MAKE OFFER FOR 12 FLAT BLDG. near Calumet-av. and 43d-st.; rents $5,800; mtge. $23,000 at 4% per cent.
TROTTER & KIMBALL, 145 La Salle-st.

FOR SALE—12 ROOM BRICK HOUSE, USED BY owner; lot 50x125; will sell to one of the neighborhood of Calumet-av. and 28th; worth $4,500; take for quick sale $3,800. Apply R. 520, 204 Dearborn.

FOR SALE—BY OWNER, TO CLOSED ESTATE; South Side corner property; rental $4,000; if not cheap at $30,000 make offer; get particulars.
HOLTON-SEELYE & CO., 234 Dearborn-st.

FOR SALE—6 FLAT BUILDING, SOLID STONE front, 3rd of 55th-st., in Hyde Park.
Rents $2,700; will rent $3,700 in the spring.
PRICE $18,000.
FRED'K H. BARTLETT & CO., 100 Washington.

FOR SALE—MAKE OFFER FOR 12 FLAT BLDG. near Calumet-av. and 43d-st.; rents $5,800; mtge. $23,000 at 4% per cent.
TROTTER & KIMBALL, 145 La Salle-st.

FOR SALE—12 ROOM BRICK HOUSE, USED BY owner; lot 50x125; will sell to one of the neighborhood of Calumet-av. and 28th; worth $4,500; take for quick sale $3,800. Apply R. 520, 204 Dearborn.

FOR SALE—BY BUILDER; SOLID STONE front; 6 flats; 6 and 7 rooms; rental $4,000; if not cheap at $30,000 make offer; get particulars.
HOLTON-SEELYE & CO., 234 Dearborn-st.

FOR SALE—6 FLAT BUILDING, SOLID STONE front, north of 55th-st., in Hyde Park.
Rents $2,700; will rent $3,700 in the spring.
PRICE $18,000.
FRED'K H. BARTLETT & CO., 100 Washington.

FOR SALE—DECIDED BARGAIN—
Eight flat building on S. S.; rentals $2,500. Owner's price, $20,000.
ADAMS & FOSTER, 99 Washington-st.

FOR SALE—GREAT BARGAIN ON HALSTED-st. north of 79th-st.; price for improvement; only $50 per foot. SHUFELT & MILLER, 7825 Halsted-st.

FOR SALE—CHEAP—A NEW COLONIAL SIX flat; best location; near Alley L; pays 14% net; consider clear vacant or improved for equity.
JAMES C. DUNNET & CO., 188 La Salle-st.

FOR SALE—SNAP—DET. 2 FLAT, STONE bldg.; 2 blks. to C. & N. W. R. R. Ellis-av. nr. 42nd-st.; rents $1,020; $11,000. ROBT. W. GLEASON & CO., 93 E. 43d-st.

FOR SALE—$16,000; RENT $2,340; 4858 OAKENwald-av.; modern detached stone front, 4 apartment bldg. BEM, EISINGER, 100 Washington-st.

FOR SALE—BEAUTIFUL HOMES IN WEST Lawn; all sizes and prices; see our booklet.
ROBERT & EMIL HART, 100-102 Washington-st.

FOR SALE—EXCEPTIONAL BARGAIN—MODern 2 flat building; Hyde Park location.
HOPKINS & LINDLEY, 328 63d-st.

FOR SALE—TWO FIVE ROOM HOUSES; RENTS $18 each; on easy terms. Inquire 1234 W. 51st-st.; price $2,600. VAN EHLER.

FOR SALE—20% INVESTMENT, ARMOUR-AV. near 47th; two 6 room flats; rented $2550; price $11,000. Lamprecht Bros., 1440 Milwaukee-av.

FOR SALE—$80,000 FLAT BLDG.; RENT ROLL $7,000; fot 92,000 each and $28,000 mtge. 5%. Henry H. Hall, 100 Washington-st., Chicago.

FOR SALE—50 FEET ON WENTWORTH-AV. near 63th-st., at $60 per foot. Will divide.
SHERLOCK PARK & WENTWORTH, 140 Dearborn-st.

FOR SALE—RIPE FOR CHANGE—N. E. STATION, section line park, etc.; $20 ft.
TEELE & CO., 7106 Stony Island-av.

FOR SALE—BY OWNER—NEW MODERN 8 room house; Chicago Lawn; easy payments. Address J X 576, Tribune.

FOR SALE—CHEAP, S. E. CORNER OF STATE and 50th-sts.; 2 flat buildings; 6 flats; rents, $3,492. W. H. McCLELLAN, 340 Home.

FOR SALE—SACRIFICE—NEAR 51ST L. STATION, 8-flats, modern; rents $1,440; price $9,500, $1,000 cash; balance to suit. Owner must need for booklet. Proviso Land Association, Room 215, 54 Clark-st. Phone Main 604.

FOR SALE—HYDE PARK AND KENWOOD houses, near Illinois Central; many rare bargains. H. S. ROGERS, 5020 Lake Park-av.

FOR SALE—OR RENT—IF YOU WANT TO BUY, sell, or rent S. S. houses or flats call on E. E. BALDWIN & CO., 85th and Indiana-av.

FOR SALE—FOR INVESTMENT—INDIANA-av. blvd. L station; rent $5,500; mtg. $28,000, 5 years; 5% $6 coupons. Address D B 589 Tribune.

FOR SALE—GREAT BARGAIN—SIX 6 ROOM flats; near St. Lawrence-av.; none and 3 flats; rents $1,800 year. H. W. BUCHMAN, 84 Washington.

FOR SALE—WE WILL SELL YOUR PROPERTY in 10 to 60 days; write us for particulars.
McCLUN, 218 W. 95th-st.

FOR SALE—IF YOU ARE LOOKING FOR BARgains in South Side real estate call on
W. H. BOWERS & CO., 3247 Indiana-av.

FOR SALE—CHICAGO LAWN—HOUSES, $2,250 to $5,000; 5c fare, 20 min. to loop; 4c fare, trolley and elevated. EBERHART, 3655 63d-st.

REAL ESTATE—WEST SIDE.

FOR SALE—S. W. COR. WESTERN-AV. AND Congress-st., 160x78, 20 foot alley on side; best for transportation; $80 per foot; also 125 feet on California-av., near 19th-st., facing Douglas Park; $35 per foot.
J. FEINBERG.
Phone Douglas 565. 1 State-st.

FOR SALE—77 WALNUT-ST., NEAR PAULINA; two story and basement brick; 6-7 rooms; bath, etc.; modern; mortgage $3,000; price $4,000.
MAX SCHLAKOW & PERLMAN,
274 W. 12th-st. Canal 750.

FOR SALE—2 FLAT STONE FRONT, 2 FURnaces, 4 blocks to 45th-st. L station; at a bargain; cash or time.
C. F. JOHNSON, 161 Randolph-st.

FOR SALE—BARGAIN IN VACANT AND IMproved property around Garfield Park; easy terms if wanted. JOHN C. SMITH & CO.,
40th-av. and Harrison-st.

FOR SALE—OR EXCHANGE—MY 2 NEW modern 6 room houses, Iowa-st., near 48th-av.; furnace; all terms easy.
C. F. JOHNSON, 161 Randolph-st.

FOR SALE—
Near Washington-blvd. Ogden. Will sell much less than similar lots.
POWER INVESTMENT CO., 108 LA SALLE-ST.

FOR SALE—678 WASHINGTON-BLVD., 11 rooms, 2 baths, residence and barn, 30 ft. lot; very reasonable terms.

FOR SALE—3 LOTS, 76X125, CAMPBELL-AV. north Chicago-av.; near front; imp.; will sell at $600 each. CUMINGS & CO., 95 Madison-st.

FOR SALE—CHOICE PROPERTIES, VACANT and impt., w. of river, for factories, warehouses, grades, etc. H. W. Dwyer, Despatches and Monroe.

FOR SALE—MIX 118, 40-ft. ST., BETWEEN Clinton and Jefferson-sts.
OGDEN, SHELDON & CO., 24 Clark-st.

FOR SALE—BARGAIN—NR ADAMS, 2 STORY brick, $6,000; Hermitage-av., Polk 7 r. brick, $3,500. BUCHMAN, 84 Washington-st.

FOR SALE—LEXINGTON-ST., NEAR KEDZIE-av., modern brick flat of 6-7 rooms; $5,500.
JOHN T. O'CONNELL, 100 Washington-st.

FOR SALE—TWO 50 FOOT CORNERS; IMproved; on South Halsted-st.; bargains.
H. C. SUTTERMEISTER & CO., 315 S. Halsted-st.

REAL ESTATE—NORTH SIDE.

FOR SALE—RAVENSWOOD—A WELL BUILT residence, 10 rooms, 2 baths; fine grounds; will sacrifice for sale before Dec. 1. Address E D 418, Tribune.

FOR SALE—OR EXCHANGE—LA SALLE-av., 6 flat bldg.; stove heat; rental $1,680; big bargain. Address E P 268, Tribune.

FOR SALE—FURNISHED ROOMS; RENTAL $650; price $5,500; $1,000 cash.
WILLIAM LCEHDE, 644 Lincoln-av.

FOR SALE—BEAUTIFUL ROGERS PARK RESidence; detached; 8 rms. and bthrm.; PHILIP H. TRACY, 750, 159 La Salle-st.

FOR SALE—I MUST SELL MY 100 FEET ON Sheridan-rd., Edgewater, at once. Address J X 440, Tribune.

FOR SALE—ROGERS PARK PROPERTY.
S. ROGERS, Original Owner, 84 La Salle-st. Tel. 3111 Main. Branch Rogers Park.

FOR SALE—RAVENSWOOD; SHERIDAN PARK and Edgewater homes on monthly payments.
WM. M. COMBS & CO., 401, 140 La Salle-st.

FOR SALE—EDGEWATER, VACANT, KENmore-av., 80x180 ft., no restrictions; $85.
BARBER & HARPOLD, 2300 Evanston-av.

FOR SALE—STORE AND ROOM RESIdence, fronting Lincoln Park; $12,500.
GEO G. NEWBURY & CO., 204 Dearborn-st.

FOR SALE—407 CHARD-ST., 8 ROOM FRAME residence; 40x124 ft.; make offer.
STAFFORD & FRANKLE, 145 La Salle-st.

FOR SALE—ROGERS PARK—6TH, 7TH, 8TH & Ridge-av. paved streets; build for; only $1,600.
CULMOLAND & SNELLING, 79 Dearborn-st.

REAL ESTATE—NORTH SIDE.

FOR SALE—
Here is an opportunity for a cash buyer; stone front, 12 flat building, 2, 4, and 5 room apartments; rents $18 to $27; hardwood floors and trimmings; steam heat and janitor service; transportation unexcelled; location Kenilworth-av., near "L"; total rents $3,288; price $26,000; mortgage $10,000 at 4½%; might take small part in trade.
ADAMS & FOSTER, 99 Washington-st.
Phone L. V. 321. 1376 N. Clark-st.

FOR SALE—AN ELEGANT RESIDENCE IN best part of Sheridan Park; has 10 rooms, oak finish and floors; perfect condition; cost $11,117; terms, $2,000 cash, $100 quarterly for 5 years; balance to suit purchaser; price $10,000.
BAIRD & WARNER,
1817 Evanston-av.
Main office, 90 La Salle-st.

FOR SALE—NEW 8 AND 10 ROOM MODERN residences; lots 30 and 40x194; ready to occupy 2 bathrooms, hot water heat, and tile roof; best construction; best location; terms to suit; interest. For cars, take Kenilworth-av., near Sheridan-road. Rogers Park.
NELSON & LEWIN, Owners, 502 Rector Bldg., 122 Monroe-st. Phone Central 3817.

FOR SALE—THERE IS NOT A PROPERTY IN the entire city of Chicago for the price that will show as handsome advance as a lot bought today in our New Ravenswood subdivision. Reservations should be made at once. Act quickly, if at all.
E. A. CUMMINGS & CO.,
108 Dearborn-st.

FOR SALE—BIG SNAP IN SHERIDAN PARK—Stone front, 2 flat building at terminus N. W. "L"; price, $5,750; mtg., $3,300; terms on equity, $1,000 cash, balance $25 every 30 days; rent will pay for property; will take $1,500 clear lot in part payment. E. S. ROWLEY, 1929 Evanston-av.

FOR SALE—EDGEWATER—BEAUTIFUL RESidence, hear Lunt-av. station; owner leaving city; will be sold fully furnished if desired; terms to suit. Address J W 259, Tribune.

FOR SALE — ON EVANSTON-AV., EDGEwater, rips for flat buildings, e. front, 50x125; clear; snap for cash; price $1,700; good opportunity for builders. HAENTZE & WHEELER, Tribune Building.

FOR SALE—THREE STORY AND BASEMENT brown stone front double house on Ontario-st., near Dearborn-av.; a bargain.
W. A. McCONNELL,
84 La Salle-st.

FOR SALE—NOS. 101, 103, 105 WELLS-ST., land, 56x110, e. f., between Indiana and Ohio-sts.; want offer.
OGDEN, SHELDON & CO., 24 Clark-st.

FOR SALE—ONLY $28,000 FOR 93-95 PINE Grove-av.; modern building, six 7 room flats; rents $3,600; only $10,000 cash required. SEE THIS. J. ALMON AUSTIN, 171 La Salle-st.

FOR SALE—$9,500, VERY FINE SOLID STONE front, 3 flat bldg., nr. Grace-st. L sta.; worth $12,000.
REGELIN, JENSON & CO., 1295 Sheridan-rd.

FOR SALE—$20,000; RENT, $2,760; ELEGANT new 6 flat bldg., near Sheridan N. W. L; must sell this week.
REGELIN, JENSON & CO., 1295 Sheridan-rd.

FOR SALE—MODERN 3 STORY BRICK STORE bldg. on Lincoln-av. near Belmont; $12,500; good business; owner in millinery business.
AUGUST TORPE, 147 E. North-av.

FOR SALE—BUILDERS, ATTENTION—4X120, on Sheridan-rd. and Lunt-av.; easy $1,500; fine for flats. Wm. D. Fischer, 132 Clark-st.

FOR SALE—AT A BARGAIN—399 WINTHROP-av., Edgewater, 11 rooms, 3 baths; modern.
ADAMS, MACOMBER, 1 State-st.

FOR SALE — N. SIDE RESIDENCES; BARgains; easy terms; set list.
TEMCHEN & CO., 178 Dearborn-st.

REAL ESTATE—NORTHWEST SIDE.

FOR SALE—AT A BARGAIN, 2 STORY 5 AND 6 room flat building, fine condition, on Sacramento-av., near Irving Park-blvd.; $900 down, bal. in easy payments. Address OLSEN, 794 W. Lunington-st.

FOR SALE—IRVING PARK—NEW, MODERN 6 room house; complete in every detail; south front; fine location; only $1,000 cash; monthly payments. KOESTER & ZANDER, 69 Dearborn-st.

FOR SALE—CHEAP — ON MONTHLY PAYments, six room house, Humboldt Park. Robert Berwin & A. C. O'SHANE, 946 Farragut-av.

FOR SALE—NEW BRICK COTTAGE, $35 NO. Spaulding-av.; just south of Diversey-av.; $3,000; easy terms. WARD & HUSTON, 97 Clark-st.

Real Estate Listed.

WANTED—OWNERS: HAVE YOU ANY WEST Side improved property east of Douglas Park that you want to sell? We have cash customers waiting. Quick sales guaranteed.
POLAKOW & PERLMAN,
274 W. 12th-st. Home Canal 1300.

WANTED—WE HAVE CASH BUYERS WAITing for improved and vacant property in all sections of the city; it is greatly in demand; if you want to sell yours list it with us.
JOHN P. FOERSTER & CO., 145 La Salle-st.

WANTED—OWNERS, IF YOU WANT TO SELL your vacant, unimproved property send us full particulars. We have cash customers waiting.
F. C. AMBERG & CO., 106 Washington-st.

WANTED—CHICAGO PROPERTY, IMPROVED or vacant; large or small; we get cash and close deals promptly.
OLIVER L. WATSON, 160 Washington-st.

WANTED—NORTH SIDE BUSINESS PROPERTY for cash buyers.
WALTER T. DWIGHT, 107 Dearborn.

WANTED—FOR CASH, BARGAINS IN 2 AND 3 story brick flats to get quick.
RICHARD A. KOCH & CO., 95 Washington-st.

WANTED—WE HAVE A SPECIAL FUND TO invest in Chicago bargains; prompt action and quick deals. WM. P. DAKARD, 6226 S. Halsted-st.

WANTED—HAVE BUYERS FOR SOUTH SIDE real estate. Write me what you have for sale.
D. D. GAZARD, 6226 S. Halsted-st.

WANTED—YOUR DEAD REAL ESTATE TO sell or trade for choice income. Send location or call at once. EULETTE & CO., 107 Dearborn-st.

REAL ESTATE TO EXCHANGE.

FOR EXCHANGE—
Two 20 acre tracts oil lands, 4 miles of Batson, Tex.; center of the greatest oil producing field in Texas; value, $160 per acre. Total, $4,000.
Great many oil corporations of $100,000 to $1,000,000 capitalization in southeast Texas are based upon a less number of acres and poorer values than the above.
Two 10 acre tracts of choice black prairie land. One situated on the G. H. & H. Ry., 3 miles west of Algin, Tex. The other is on the G. C. & S. F. Ry., 3 miles east of Alvin, Tex. Both tracts being about equal distance from Houston and Galveston, Tex., for ease of carriage to either point. Land is well adapted for growing early strawberries and vegetables for the northern markets. Either tract will produce as much as $2,000 per acre per annum. Valued at $500 each; total, $1,000. Want to exchange all of these for a six flat equity. Address owner, JOHN S. CALLAWAY, Spring Lake, Mich.

146—HIGHLY IMPROVED, BLACK SOIL, good location, 80 miles out; well stocked, 12 milch cows, young horses, 400 chickens, etc.; will exchange; best bargain we ever had to offer.

40 room hotel, good Illinois county seat; elegant location; will exchange for Chicago property.

Chicken farm, 22 acres, 85 miles out; fine improvements; good store bldg. on premises; 4 blocks from depot; especially good for shipment of produce, veal, and poultry; will sacrifice.

Store bldg. and dwelling, with elegant stock of furniture and undertaking, 86 miles out; German neighborhood; old established business, 20 years; will give right party time.
L. J. LONG, 99 Randolph-st.

FOR EXCHANGE—
$25,000 of the paid up capital stock of the Toledo, Columbus and Cincinnati Ry. Co.; want rental Chicago property paying monthly income. Stock is sold at par by the company. Submit your offer and I will inspect the property offered and answer promptly. Lock Box 22, Spring Lake, Mich.

FOR EXCHANGE — $185,000; APARTMENT bldg., well situated, Ill. Cent. dist.; all rented At 6 per cent; $9,000 at 6%. Take clear vacant or improved of substantial value for equity.
F. HECHT, 115 Dearborn-st.

WANTED—HIGH GRADE PARK PROPERTY of Chicago, along the lake, in exchange for $20,000 equity in elegant S. S. 6 flat bldg.; steel beams, hardwood trim, electric lights in 2nd 7 rooms; rental $4,400. Address E P 513, Tribune.

WANTED—VACANT, IMPROVED, OR FARM worth $25,000 as part pay, balance 5%, for A1 12 flat bldg., near Washington Park; rents $5,300; price $48,000.
C. H. MULLIKEN, 108 Dearborn-st.

TO EXCHANGE—FOR $10,000 ACRES GOOD farming and grazing land in Dunn County, North Dakota, for income property. Address D H 355, Tribune.

TO EXCHANGE—FINE NEW 9 FLATS, HYDE Park, near 55th-st.; rents $3,600; inc. $16,000, 4 years; want clear vacant for equity. Owner. Address J W 266, Tribune.

WILL EXCHANGE—48X100, SUITABLE FOR factory, for residence between Belleview and Northwest cor. of State; will add cash. Address J T 458, Tribune.

TO EXCHANGE—SHERIDAN PARK 8 FLAT bldg.; rental $1,200; mtge. $6,000; will take a $6,000 house or vacant for equity. Address E P 387, Tribune.

TO EXCHANGE — FLATS, HOUSES, LOTS, north shore acreage and homes; also Illinois farms and Mich. fruit farms. See us; we trade quick for owners. MURRAY & TERRY, 185 Madison-st.

MY EXCHANGE LIST BIGGEST IN CHICAGO, Call on or write me if you have anything to exchange.
PEACOCK, 100 Washington-st., Room 711.

WANTED TO EXCHANGE—$1,250 EQUITY IN new house, Logan Square, for desirable lot in Longwood. Address J X 571, Tribune.

WISCONSIN FARM TO BE EXCHANGED FOR Chicago property. Inquire at JOHN BALJE, 999 W. Madison-st.

FOR EXCHANGE—FULLY EQUIPPED AND running butter and cheese factory. Du Page Co., Ill. Want farm; will trade. Address E E 12, Tribune.

FOR EXCHANGE—NEW 12 FLAT BLDG., S. S., cor.; rental $6,400. Want quick deal.
C. SHAW & CO., 100 Washington-st.

BARGAIN—FINE 240 ACRES SOUTH GRAIN farm; northern Missouri, near Iowa line; rich soil; will exchange. FICKLIN, 99 Randolph-st.

GO SOUTH; I HAVE 40 CLEAR GALVESTON lots for exchange. Owner, 3527 Lowe-av., Chicago.

TO LEASE AND WANTED TO LEASE.

WANTED—TO LEASE—PARTY OR PARTIES to erect factory building on lease; must be built to our specifications; 20,000 sq. ft. required at first, 20,000 to 25,000 square feet; or will consider factories which can be adapted to our needs; site must be reasonably near Chicago; if you send preliminary proposals and locations to J X 302, Tribune.

REAL ESTATE LOANS.

MONEY LOANED ON REAL ESTATE—$500 and up.
MADDEN BROS., 204 Dearborn-st.

SECOND MORTGAGE LOANS PROMPTLY made; easy terms; ½ regular rates. Henry Robinson, Chicago Opera House, 112 Clark-st., R. 504.

MONEY TO LOAN ON REAL ESTATE AT 5% and 2½% commission, including building loans. PETER VAN VLISSINGEN, 172 Washington-st.

MONEY TO LOAN AT CURRENT RATES ON Chicago improved real estate. FRED MILLER, s. e. cor. 6th-av. and Madison-st. Security Bldg.

MONEY TO LOAN—IMPROVED AND VACANT property; lowest rates. We pass on security.
C. N. WEARE & CO., 115 Dearborn-st.

WANTED—$6,000 ON NEW 3 STORY FLATS, value $9,400. Address J T 329, Tribune.

GEO. W. COBB & CO., 107 DEARBORN ST.—Money to loan on mortgages at lowest rates.

SECOND MORTGAGE LOANS MADE PROMPTly. U. S. Investment Co., 1424 Unity Bldg.

I MAKE LOANS, LARGE OR SMALL.
FRIDLEY H. TRACY, 750, 159 La Salle-st.

REAL ESTATE—FARM LANDS.

FOR SALE—SETTLERS WANTED FOR BALDwin Co., Ala.; lands; mild winters, cool summers; fruits and truck farms a specialty; local markets; farming and stock raising; 40 and 80 acre tracts, $20 per acre, $2.50 cash, balance easy terms from March 1st, 1907. Write for booklet. Conducted excursion Nov. 20th. American Farmland Co., Room 1200, 325 Dearborn-st.

FOR SALE—CHEAP, 1,000 ACRES MICHIgan farm land; Manistee, Mason, Lake, and adjoining counties; $5 per acre and up; easy terms; 10% cash. Tax paying, safe investment. Special excursions next Saturday and Tuesday; free fare to purchasers. For maps or information call or write
G. W. SWIGART, 1200 First National Bank Bldg.

FOR SALE—OUR SUNSHINE LANDS IN EASTern Colorado, just east of Denver, at from $5 to $10 per acre, for dry farming, 14 inches annual rainfall; and from $15 to $20 per acre for subirrigated land; are the best and newest investments with sure and satisfactory profits. Write me for particulars. GEO. H. HEAFFORD, 217 Deardorn-st., Chicago.

FOR SALE—OR TRADE—A FARM, 160 ACRES; clear; 80 acres in forest, balance under cultivation and meadow; plenty fruit; good buildings; an ideal place for stock and poultry; two hours ride from Chicago; two miles from town and ½ mile to railroad; owner will move; will sell reasonable. Address D B 387, Tribune.

FOR SALE—OUT THEY GO
To sunshine in Southwestern North Dakota, where we have 200,000 acres of land for our exc. next Tuesday to Mott, the new county seat town, and see farmers making 100% annually. Get tickets and maps. WM. H. BROWN CO., 121 La Salle-st.

FOR SALE—RAILROAD LANDS IN THE PECOS Valley of Texas, capable of irrigation from the river and probably artesian. Cheap, low price, easy terms. The best for homes or investments. Plats free. E. L. STRATTON, 263 Monadnock Blk.

FOR SALE — EAST PAYMENTS, PEERLESS land in Texas, S. Dak. and Red River Valley, Minn. We locate parties on choice homesteads; send for booklet. Peerless Land Co., Chicago.
WM. M. COMBS & CO., 184 La Salle-st., Chicago.

FOR SALE—3,000 ACRES, CHOICE FOR STOCK and grain farming, in western North Dakota; one of the best ranges in the U. S.; price, $5.75 per acre; favorable terms. National Investment Co., 79 Washington-st., Chicago.

FOR SALE—FARM OF 255 ACRES, BETWEEN Carey and Algonquin, ¼ mile frontage on Fox river; $50 per acre. Address Box 2502, Tunda, Ill.

FOR SALE—CHEAP, EXCHANGE FOR NORTH Side house, 40 acre farm, complete; 70 miles; 1 mile from station. Address J T 363, Tribune.

FOR SALE—FARMS, CITY PROPERTY. GEO. P. BEADODY, HOUGHTELING & CO., 164 Dearborn-st.

WANTED—FOR SPOT CASH, MODERN 3 OR 6 flat building; N. S. preferred. Address J T 320, Tribune.

WANTED—3 OR 6 FLAT BLDG. SOUTH OF 39th-st. Don't answer unless a bargain; give location and price for attention. Address E H 377, Tribune.

WANTED—2 STY. FRAME OR BRICK HOUSE, 4 to 6 rooms, in Logan-sq. or Humboldt Park; cash. F. C. Krause Savings Bank, 1 Milwaukee-av.

WANTED—I WANT TO BUY FROM OWNER, 4 or 5 room flat bldg., anywhere on the North Side. $5,000 to $6,000. DICKES, Reaper Block.

WANTED—BARGAIN FOR CASH BUYER; TWO flat building, vicinity Humboldt Park. OSCAR BABE, 208 W. Chicago-av.

WANTED—IN BUSINESS PROPERTY. Belmont, Halsted, Fullerton, Lincoln-aves. Will invest $10,000. BROOMELL BROS., 99 Washington-st.

WANTED—BARGAIN IN TWO STORY FLATS near Wrightwood L. station. Give lowest cash price and particulars. Address D H 481, Tribune.

WANTED—A THREE OR SIX FLAT BUILDING on the South Side; must be brick and a BARGAIN. Address J X 444, Tribune.

WANTED—FROM OWNER, NORTH SIDE 2 OR 3 flat building; will pay cash. Address E N 456, Tribune.

WANTED—CASH BARGAINS. CITY PROPERTY. PEABODY, HOUGHTELING & CO., 164 Dearborn-st.

WANTED—FOR SPOT CASH, MODERN 3 OR 6 flat building; N. S. preferred. Address J T 320, Tribune.
F. SCHULTZ, 163 E. Randolph-st.

WANTED—BARGAIN 50 OR 100 FEET ON Sheridan-rd. or Kenmore-av. Edgewater; will build to suit. Address J X 440, Tribune.

WANTED—CLEAR OR LIGHTLY INC., N. S. OR L. V. stores or flats, up to $75,000; give particulars. Address E P 199, Tribune.

WANTED—BARGAIN FOR CASH BUYER; TWO flat building, vicinity Humboldt Park. OSCAR BABE, 208 W. Chicago-av.

WANTED—IN BUSINESS PROPERTY. Belmont, Halsted, Fullerton, Lincoln-aves. Will invest $10,000. BROOMELL BROS., 99 Washington-st.

WANTED—BARGAIN IN TWO STORY FLATS near Wrightwood L. station. Give lowest cash price and particulars. Address D H 481, Tribune.

WANTED—A THREE OR SIX FLAT BUILDING on the South Side; must be brick and a BARGAIN. Address J X 444, Tribune.

WANTED—FROM OWNER, NORTH SIDE 2 OR 3 flat building; will pay cash. Address E N 456, Tribune.

WANTED—CASH BARGAINS. CITY PROPERTY. PEABODY, HOUGHTELING & CO., 164 Dearborn-st.

WANTED—FOR SPOT CASH, MODERN 3 OR 6 flat building; West or Northwest Side.
F. SCHULTZ, 163 E. Randolph-st.

WANTED—BARGAIN 50 OR 100 FEET ON Sheridan-rd. or Kenmore-av. Edgewater; will build to suit. Address J X 440, Tribune.

WANTED—CLEAR OR LIGHTLY INC., N. S. OR L. V. stores or flats, up to $75,000; give particulars. Address E P 199, Tribune.

WANTED—BARGAIN FOR CASH BUYER; TWO flat building, vicinity Humboldt Park. OSCAR BABE, 208 W. Chicago-av.

WANTED—IN BUSINESS PROPERTY. Belmont, Halsted, Fullerton, Lincoln-aves. Will invest $10,000. BROOMELL BROS., 99 Washington-st.

WANTED—BARGAIN IN TWO STORY FLATS near Wrightwood L. station. Give lowest cash price and particulars. Address D H 481, Tribune.

WANTED—A THREE OR SIX FLAT BUILDING on the South Side; must be brick and a BARGAIN. Address J X 444, Tribune.

WANTED—FROM OWNER, NORTH SIDE 2 OR 3 flat building; will pay cash. Address E N 456, Tribune.

WANTED—CASH BARGAINS. CITY PROPERTY. PEABODY, HOUGHTELING & CO., 164 Dearborn-st.

WANTED—FOR SPOT CASH, MODERN 3 OR 6 flat building; West or Northwest Side.
F. SCHULTZ, 163 E. Randolph-st.

REAL ESTATE WANTED.

WANTED—TO COMMUNICATE WITH PARTY owning property who will build to suit; will buy on terms; West Side; state location and frontage. Address J T 320, Tribune.

WANTED—3 OR 6 FLAT BLDG. SOUTH OF 39th-st. Don't answer unless a bargain; give location and price for attention. Address E H 377, Tribune.

WANTED—2 STY. FRAME OR BRICK HOUSE, 4 to 6 rooms, in Logan-sq. or Humboldt Park; cash. F. C. Krause Savings Bank, 1 Milwaukee-av.

WANTED—I WANT TO BUY FROM OWNER, 4 or 5 room flat bldg., anywhere on the North Side. $5,000 to $6,000. DICKES, Reaper Block.

WANTED—BARGAIN FOR CASH BUYER; TWO flat building, vicinity Humboldt Park. OSCAR BABE, 208 W. Chicago-av.

WANTED—IN BUSINESS PROPERTY. Belmont, Halsted, Fullerton, Lincoln-aves. Will invest $10,000. BROOMELL BROS., 99 Washington-st.

WANTED—BARGAIN IN TWO STORY FLATS near Wrightwood L. station. Give lowest cash price and particulars. Address D H 481, Tribune.

WANTED—A THREE OR SIX FLAT BUILDING on the South Side; must be brick and a BARGAIN. Address J X 444, Tribune.

WANTED—FROM OWNER, NORTH SIDE 2 OR 3 flat building; will pay cash. Address E N 456, Tribune.

WANTED—CASH BARGAINS. CITY PROPERTY. PEABODY, HOUGHTELING & CO., 164 Dearborn-st.

WANTED—FOR SPOT CASH, MODERN 3 OR 6 flat building; West or Northwest Side.
F. SCHULTZ, 163 E. Randolph-st.

REAL ESTATE—COUNTRY.

FOR SALE—100,000 A. IN CAMERON CO., TEXas; deep black soil; near Gulf of Mex.; all fine farming and crop land; all open prairie.
W. C. VAN GILDER & BRO.,
115 Dearborn-st., Chicago.

FOR SALE—640 ACRES IN HETTINGER COUNty, North Dakota; for quick sale, $7.50 per acre.
H. J. HULSMANN,
512 Reaper Blk., Chicago.

FOR SALE—OKLAHOMA AND TEXAS LANDS; excursions 1st and 2d Tuesdays each month. BAIRD, MORGAN & EVANS, 1440 Hartford Bldg.

FOR SALE—100 ACRES, RICH SOIL, ON LAKE, good buildings, timber, orchard; great bargain; $6,000. EUGENE FRINDLE, Lawton, Mich.

REAL ESTATE—FRUIT LANDS.

FOR SALE—INVESTIGATE OUR SPECIAL bargains—Berrien County, Mich., fruit, chicken, general farms; 2 hours' ride from Chicago; 5 acres improved, fruit, $900; 10 acres, good buildings, $800; 40 acres, improved, $1,600; 80 acres, improved, $1,600; terms; act quick; bulletin free. TATRO & ROBINSON, 84 Washington-st.

FOR SALE—320 AC. OLIVES, FIGS, PEACHES in Butte Co., Cal.; price $65,000; can $25,000, balance time; property now pays thousands on $100,000 and is cheap at that figure. Write for prospectus.
C. E. SPOTSWOOD, 209 Chamber of Com., Chicago.

FOR SALE—OR TRADE—80 ACRES ALABAMA fruit land, near Fruitdale, on the M. & O. railroad, fifty miles north of Mobile; 5 acres in peach trees, 4 years old; 60 acres cleared; ready for trees. Address J X 407, Tribune.

FOR SALE—ALABAMA FRUIT FARM AND grazing lands. Tombigbee Valley Land Co., 829-831 La Salle-st. Tel. Main 3787.

FOR SALE—WE HAVE SOME GOOD BARGAINS in fruit farms; come and see or write.
E. E. DOWNING, Paw Paw, Mich.

REAL ESTATE WANTED.

WANTED—TO COMMUNICATE WITH PARTY owning property who will build to suit; will buy on terms; West Side; state location and frontage. Address J T 320, Tribune.

WANTED—3 OR 6 FLAT BLDG. SOUTH OF 39th-st. Don't answer unless a bargain; give location and price for attention. Address E H 377, Tribune.

WANTED—2 STY. FRAME OR BRICK HOUSE, 4 to 6 rooms, in Logan-sq. or Humboldt Park; cash. F. C. Krause Savings Bank, 1 Milwaukee-av.

WANTED—I WANT TO BUY FROM OWNER, 4 or 5 room flat bldg., anywhere on the North Side. $5,000 to

INSTRUCTION.

TED—LADIES TO LEARN HAIRDRESS-manicuring, facial massage, electrolysis; 25 ...dy. We prepare you for positions; 25 weekly. Most thorough system of the kind in ...orld; located in 22 leading cities. Day and ...ow. Positions and locations waiting. Call ...ts. Moler College, 425 Wabash-av.

...OOL, 103 WABASH-AV.
...quarters of the famous Gregg Shorthand ...National Touch Typewriting; actual sales ...ce all commercial subjects. Private and ...idual and class instruction. Students enter ...time.
...positions filled. Call or write for booklet.

...ATE TUTOR, YALE GRADUATE, COL-...professor of Greek and mathematics, solicits ...ble engagements to coach students in mathe-...elementary and higher, Greek, Latin, and ...ch. Chicago or vicinity; save time; gets re-...Address J P 356, Tribune.

...RAL BUSINESS COLLEGE, FORMERLY ...ings Shorthand School, Schiller Building, 108 ...Jackson-st. Day and evening sessions. Phone ...8203.

...H. HARMON, W. L. TINUS, Principals.

...AGO COLLEGE OF PHOTOGRAPHY AND ...Will teach you any or all branches of photog-...airbrush, crayon, or water color portraiture. ...or address for catalogue. 1194 Washing-...

...RUCTION GIVEN BY YALE GRADUATE, ...A., LL. B.; Greek, Latin, higher mathe-...; neglected education, civil service exam-..., and law. Address J B 856, Tribune.

...ING, DANCING, DRAMATIC ART, ETC. ...STAGE POSITIONS guaranteed at all times. ...Failures in other schools specially invited. ...Sallee, Studio, 31 E. Madison. J. RIDGE.

...BERLITZ SCHOOL OF LANGUAGES, ...AUDITORIUM (Congress-st. entrance). ...NO OTHER BRANCH IN CHICAGO. ...terms beginning now. Trial lesson free.

...MAN'S COLLEGE—BUSINESS, SHORT-..., English; individual instruction; 911 W. ...corner Ogden. Night school Monday, ...esdays, Fridays.

...T GROPE!! NIGHTLY STUDY PERIOD ...expert direction, 7:45 to 8:45; Latin, Greek ...matics, neglected education. Circular ...T. F. LEIGHTON (Yale), 350 E. 64th-st.

...LISH GRAMMAR, RHETORIC AND LAT-...ture elective. Only experienced teachers ...f references; private lessons. Address ... Tribune.

...G, SUCCESSFUL PIANIST DESIRES A ...talented pupils; private instruction; terms ...ate; pupils' recital; ref. Address J X 891, ...ne.

...DRESSING TAUGHT—...hes, including MARCEL WAVE. ...'s Hairdressing School, 607, 92 State-st.

...IET, VIOLIN, ALL BAND AND ORCHES-...instruments taught; mod. terms. 619 State-...; Phone Har. 4396. John and Chas. Quinn.

...DARD SCHOOL, 152a WRIGHTWOOD-AV. ...grade business, shorthand, and English; ...; day and evening; free catalogue.

...GRAPHY—COME EARN WAGES WHILE ...ning; you cannot learn in so-called schools. ...Telegraph Co., 88 La Salle-st., Room 1203.

...N RAGTIME PIANO PLAYING QUICK. ...Christensen, 316 S. Western-av.

MUSICAL.

...ERT STOCKHAUSEN ACAD., VOCAL ...; special terms for vocal students; certificate ...teacher; positions secured for opera, light ...; concerts, oratorio, church, and ... Reception hrs., 1-5 and 7-9 p. m. Stu-...1-3. Suite 611 Bush Temple.

...TENCH: SUBURBAN EPISCOPAL ...$4 finish.; must read well. Address J 2, ...ribune.

...HELEN LESTER JORDAN, VOCAL ...her. Studio, 3416 South Park-av.

STORE AND OFFICE FIXTURES.

...REGISTERS:
...deal in nothing but cash registers and guar-...to sell you a better register for less money ...ct from dealer. Easy payments and a ...tee for two years. We also make the best ...price for registers. See us before you buy or ...ange. NATIONAL CASH REGISTER CO., ...195 E. Madison-st. Phone Main 1194.

...REGISTERS—LOOK ELSEWHERE IF ...ish, but see us before you buy. We guaran-...to save you money. Exchanges made and ...guaranteed. AMERICAN SECOND HAND ...REGISTER CO., 238 E. Madison-st. Phone ...4838.

...TYPEWRITERS. SAFES.
OFFICE PARTITIONS.
NEW AND SECOND HAND.
...CAGO SAFE AND MDSE. CO.
...E HARRISON 4446. 207 CLARK-ST.

...OUR STORE FIXTURES FROM THE ...AMERICAN SHOW CASE CO.
...96-100 E. HALSTED-ST.
...st, most reliable store fixture house, Chicago.

...SPECIAL LEADER—NEW; 1 OAK ...top desk; revolving chair; 2 chairs; ...table. OTIS & MATLOCK, 196-198 La Salle-st. ...Telephones: Main 2799, Automatic 6376.

...AVE SOME STORE FIXTURES? ...writers, chairs, sectional bookcases, and fix-...tures; must sell this week; your own price. ...STONE, 509 Wabash-av.

...BENDER,
...1845-1847 WABASH-AV.
...st, by far most complete store fixture house ...ago. Catalogue Gratis. 1894.

...ALL KINDS OF NEW AND SECOND ...store and office fixtures call at ... JULIUS BENDER, ...200-208 W. Madison-st., cor. Fourth.

...SH BUYS COMPLETE OFFICE OUTFIT; ...date typewriter, rolled top desk, revolving ...letter press, mail or write. C. H. LEECH, ...ne Bldg.

...CHEAP DESKS—LEADERS TO MAKE ...is; low rent; small expenses suggest agree-...Lease, steam heat, water free. Apply ... STAFFORD, 205 Wabash-av. Har. 1727.

...WRITER PAPER, 16x18, 500 SHEETS $3.00. ...hand books, 160 pages, $2.50 B. ...RIGHT & CO., 344 Dearborn-st., Chicago.

...ED—TO BUY 2 SECOND HAND ROLL TOP ...; cheap for cash. Phone Harrison 0061.

...ALE — SOLID MAHOGANY ROLL TOP ...typewriter attachment; bargain. 337 E. 63d-st.

...AND OFFICE FURNITURE—NEW AND ...hand. P. CASEY'S SONS, 45 5th-av.

COWS, BIRDS, DOGS, ETC.

...TED HARTZ MOUNTAIN CANARIES, ...imported Hartz Mountain roller. 48 Dear-...Panama parrots, $15. Will trade canary ...young; good dogs bought and sold. The ..., 1038 Milwaukee-av.

...SALE—125 SINGLE COMB WHITE LEG-...pullets and yearling Wyckoffs; great bar-...must sell quick. DR. E. A. WRIGHT, Lake ...

...AND PETS OF ALL KINDS — DOGS, ...parrots, guaranteed to talk, $3.50; goldfish, ...2.00 each; singing canaries, $2.00 each; guar-...VAHLE'S Bird Store, 45 State-st.

...GREENWOOD KENNELS, 5423 GREEN-...Fox terriers, toy spaniels and Japanese. ...King Charles and Blenheims. Tel. 1083 B'way.

...SALE—BOSTON TERRIER PUPPIES ...and female; pedigreed stock only. ...CHINO, 5107 Prospect-st., Hyde Park.

...ALE—CATS: 3 WHITE ANGORA QUEENS, ...Lord Gwynne. 2001 Orrington-av., Evans-...

...BEAUTIFUL CHIHUAHUA (MEX.) ...puppies for sale at 5164 S. Halsted-st.

...ALE—ALL GOOD BREEDS OF DOGS AND ...ses; reas. 3625 Lake-av. Tel. 5781 Douglas.

...UNDSOME, WELL BRED, WELL BROKE ...inter. 1361 Wabansia-av.

SAFES.

...W DOOR SAFES.
...e cased manganese safes.
...it vaults.
...ric mastic rail vaults.
...ric steel linings.
...west stock of new and second hand fireproof ...safes.
...ished 1880. DONNELL SAFE CO.
...s: Central 4817. 242-54 Wabash-av.
...ce Harrison 4446. Chicago.

...ALL MAKES AND SIZES: CASH OR ON ...Chicago Safe and Mdse. Co., 207 S. Clark ...

...T WANT TO BUY A SAFE CALL ON US. ...ave you money. Sabath Safe Co., 124 La ...

STOVES.

...STOVE LININGS AT SIEGEL & COOP-...Chicago's largest stove store; 5 sizes, ...labs. 45c. HARDEN IN FIRE.

...VE YOU 75% ON COOK OR HEATING ...sold for charges. BOSWORTH BROS., ...-109 E. Lake-st., 2 Wentworth-av.

...STOVE LININGS FIT ANY STOVE, ...olist and plastic until used; 8 for 85c. 4 for ...THE FAIR; reline your own stoves.

...TS GAS COOKING RANGE WITH CAN-...TS design; sacrifice for $40. 827 E. 35th-st.

...D HAND COOK AND HEATING STOVES ...ice. 1242 W. North-av.

SEWING MACHINES.

...REMOVED TO 16 JACKSON-BLVD. 10 ...New and second hand machines; all kinds ...ing by experts. Parts and needles for all ...at wholesale prices.

...SALE—USED DROP HEAD ...rs, W. & W., and other makes, $25 Stella, ...

...LE—NEW WILCOX SEWING MACHINE, ...$31 Michigan-av.

...MACHINES: EAST TERM. ...S. M. Co., 105 Wabash-av.; tel. 480 Central.

PLUMBERS' SUPPLIES.

...PORCELAIN ENAMEL SINKS, 18x30, $2.00 ...namel bathtubs 4.00
...namel lavatories 2.00
...alvanized range boilers 5.00
...ing materials of all kinds. Write for free ...ing, Contracting Machinery and Supply ...No. 88. Central Machinery and Supply ...426 State-st.

ROOFING.

...SHINGLED OR GRAVEL ROOFS COV-...with galvanized rubber roofing, guaranteed ...Ford Mfg. Co., 109 W. Washington-st.

AUCTION SALES.

...AMS, BARKER & SEVERN CO., 126-127 ...Auctioneers, Sales at store ...Tuesday and Saturday, 10 a. m. ...pets, gen. household goods. Tel. 3100 Cent.

BUSINESS CHANCES.

...I GET IN BEST MFG. BUS. IN THE ...U. S.; special device for which there is ...for sale. I am practical man and can ...the goods right. If you can handle the or-...you can make a fortune. My part-...just tangled up in a deal and ...compelled to sell. This is an opportunity, as ...experimental stage and the bus. is ...immediate development; from $2,000 to ...Address J W 99, Tribune.

...AUTOMOBILE COMPANY HAS SEVERAL PER-...manufacturing and factory positions to offer par-...ties; small investment in the business; ...ering reasonable investment in the business; ...ing special qualifications, salary ex-...opportunity; state qualifications, salary ex-...pected, and amount you can invest. ...DUPLEX, P. O. Drawer 736, Chicago.

...DUPLEX FOR SALE OR TRADE—ONE OF THE BEST ...dressmaking shops on the South Side; ...location, ground floor; working fifteen to ...hands. Proved for two months in ad-...time engagement for selling; will bear closest ...reason for selling. Address J X 378, Tribune.

...HOLLAND BILLIARD HALL, BARBER SHOP ...stand in connection); come quick; ...of a lifetime; will give satisfactory reasons ...sale. Price $2,000; refused $2,500 in July. ...Grove-av. Take West Pullman cars ...White City. 2534-36.

...DO YOU NEED IT? WE ARE IN A ...position to furnish capital to meritorious enter-...We can sell your stocks or bonds quickly ...mission basis. Money loaned on good se-...Corporations organized and financed.

...CRATZ & CO., 201 Tacoma Bldg., Chicago.

...WANTED—AUTOMOBILE FACTORY SUPERIN-...to invest $1,000 and take charge of shop; ...to invest simply to induce interest in work; ...wanted simply to induce interest in work; ...a hustler and able to do own designing; ...to operation, with great future. Address ...operation, with great future. Address ...Tribune.

...BOWLING DOWNTOWN, DOING GOOD ...business; making money; great chance; will ...investigation; will give trial; I have other ...and leaving city; will take property or ...part time if desired. Address J W 838, ...Tribune.

...PARTNER JOINING ME AND PERSONALLY ...ing $10,000, secured at all times, I can offer ...salary position; will be returned with ...profits in one year; principals only; refs. ...Address J W 503, Tribune.

...EXTRA GOOD BUSINESS FOR SALE — EXPE-...necessary. ...THE WM. HALL CO., HARTFORD BLDG.

...FOR SALE—OLD ESTABLISHED EXTERMI-...nator business; good trade; manufacture our ...which are sold wholesale outside; ...a legitimate and will bear investigation. ...Address D E 584, Tribune.

...FOR SALE—WINE AND DELICATESSEN ...restaurant and bakery combined; choice ...location, North Side; exceptional oppor-...selling on account of other business; no ...agents. Address owner, J X 377, Tribune.

...FOR SALE—STAMPING AND RECTIFIERS' RE-...sale, $30; worth hundreds; practical ...for whiskies, brandies, gins, rums, ...bitters. Address J X 360, Tribune.

...FOR SALE—NEWSSTAND, CIGARS, TOBAC-...products on the Metropolitan L.; a first ...Address S. A., Chicago Postoffice.

...FOR SALE — NORTHWEST SIDE — DRUG ...good location and business; complete ...Have other interests. Address E D 74, ...Tribune.

...BOOK CERTIFICATES, COUPON BONDS, ...cates printed quickly; other stationery ...Corporation Stationery Co., 1620 Mar-...

...AVAILABLE FOR INVENTIONS: ...attorney propositions, water power, and ...required; deposits waste utilita-...J N 515, Tribune.

...FOR SALE—AN OLD STAND GROCERY ...store, 4 fine rooms; all oak fixtures; nice ...for horse and wagon. Inquire at ... store. Tel. Garfield 1940.

...FOR SALE—INTEREST IN U. S. PATENT FOR ...office service; wanted on all and ocean ...no competition; let you in on ground ...C. W. FARR, 120 W. Jackson-blvd., Chicago.

...FOR SALE—UP TO DATE GENERAL MER-...stock; excellent location; established ...absolutely no risk; good reason for ...investigate. Address J S 565, Tribune.

...HERE IS A GREAT OPPORTUNITY FOR ...who will devote their entire time; will ...assure you from $150 to $200 per month, at ...investments. Address J X 301, Tribune.

...ADDITIONAL CAPITAL OF $5,000 ESTAB-...manufacturing business; will pay from 20 ...up per annum; interview solicited. Ad-...J X 415, Tribune.

...FOR SALE—BONDS—BONDS—SEALS. ...THE INTERSTATE CORPORATION RECORD ...organizing proceedings, bylaws, etc. ...Dearborn-st. Tel. Harrison 4446.

...FOR SALE—CRYSTAL PALACE, WEST SIDE. ...established and doing large business; good ...for one who can handle fine trade. Ad-...J X 350, Tribune.

...FOR SALE—FUNDS FOR CITY, COUNTY, OR ...bonds. Will also consider first class water ...or electric light, or interurban. E. C. ...& CO., 5430 1st Nat. Bank Bldg.

...FOR SALE—FINEST EMPLOYMENT OFFICE ...ESTABLISHED; LOCATION, BIG RE-...FACTORY REBUILT MACHINES. SOLD OR ...RENTED ANYWHERE. ...TYPEWRITERS EMPORIUM, 202 LA SALLE-ST. ...PHONE MAIN 1009.

...WE RENT "ACTUALLY REBUILT" TYPE-...writers, all makes; $2 per month and up; also ...3 months for $5. Installments. Re-...Rebuilt Typewriter Co., 34 La Salle-st. Main ...2438.

...THE COLUMBIA SHIFT KEY AND BAR LOCK ...double keyboard visible writers for sale and rent; ...also repairs. Columbia Typewriter Mfg. Co., 209 ...State. Tel. 3108. Republic Bldg.

...TYPEWRITERS — ALL MAKES; CASH OR ON ...time. Buy one on our $1 weekly payments. ...Rents $2 per month up. Chicago Safe and Mdse. ...Co., 207 S. Clark-st. Phone Harrison 4446.

...WE RENT STANDARD MACHINES 3 MO. FOR ...$5. Sell them, factory rebuilt, yet compete in ...price with dealers who have only second ...facilities. The Typewriter Exchange, 319 Dearborn-st.

...LOWEST PRICE ON REM., SMITH AND OLI-...ver; rentals $2.50 per mo. A. WHITEHEAD, ...20 La Salle-st. Tel. Main 585.

...FOR SALE—6 REM. AND SMITH PREMIER; ...cheap if taken at once. Address J W 306, Trib-...une.

...FOR SALE—TYPEWRITER; ALMOST NEW; ...Oliver; going out of business. Address J S 509, ...Tribune.

...FOR SALE—TYPEWRITER, REMINGTON; TWO ...months old; at sacrifice. Address J T 54, Trib-...une.

...FOR SALE—TYPEWRITERS; ALMOST NEW. ...Underwood; bought 2 months ago. Address J T ...53, Tribune.

...FOR SALE—REMINGTON TYPEWRITER; HAS ...been little used. Address J X 408, Tribune.

...FOR SALE—NEARLY NEW OLIVER, AND ...case; fine condition. $75. Address J W 514, Tribune.

...FOR SALE—TYPEWRITER; L. C. SMITH; LIT-...tle used; a bargain. Address J T 52, Tribune.

...WANTED—TO BUY TYPEWRITERS; MON-...arch Standard. Address J T 56, Tribune.

...REMINGTON NO. 6, NEW CONDITION, WITH ...push button. $35 cash. GREEN, 12 State-st.

...FOR SALE—UNDERWOOD; TWO MONTHS ...used; pica type. Address J T 55, Tribune.

...RENTALS 3 MOS. $5; RENT ANYWHERE; EX-...pert repairing. Typewriter Hdqrs., 207 Dearborn.

BILLIARD AND POOL TABLES, ETC.

...BUY A NEW FOWLER; LATEST STYLE, ELE-...gant finish, durable cushions. Brunswick tables, ...rent or sell, cash or time. Tel. West 917. 634-6-6½ ...W. Lake-st. L. L. FOWLER.

...FOR SALE—SECOND HAND BILLIARD AND ...pool tables; we rent tables with privilege of buy-...ing. THE BRUNSWICK-BALKE-COLLENDER ...CO., 265 and 265 Wabash-av.

...FOR SALE—4 POOL TABLES, COMPLETE; ...used two months; also cigar and wall case; must ...sell quick. Address E H 511, Tribune.

BUSINESS CARDS.

...WHAT HAVE YOU TO MAKE? WE SOLICIT ..."rush" orders in the manufacture of wood and ...metal products. American Mechanical Co., Man-...ufacturing Contractors, Sheldon, Ill.

...THE PAGE WOVEN WIRE FENCE IS THE ...kind people buy who want the best. ...You can have catalogue and prices upon request. ...AUSTIN CLEMENT, V. P., 200 Monroe-st.

LACE CLEANERS.

...EXCLUSIVE CLEANERS OF FINE LACES, ...doilies, lace curtains, etc. Tel. 1214 Douglas for ...estimate. ROBERTSON BROS., 3349 Indiana-av.

...NAPHA PROCESS USED EXCLUSIVELY. WORK ...brings lace curtains, draperies. LE LOUVRE, Inc., ...12 Colorado-av., 127 Ashland-blvd. West 2264.

EXCURSIONS AND TRAVEL.

...REDUCED RATES FOR THE SHIPMENT OF ...household goods to the Pacific coast. ...JUDSON FREIGHT FORWARDING CO., ...249 MARQUETTE BUILDING. ...TELEPHONE CENTRAL 4240.

...GOING TO EUROPE? LOW RATES, ALL ...lines; drafts. 181 Van Buren, opp. depot. Lowitz.

DETECTIVE AGENCIES.

...IF IN TROUBLE CALL ON DETECTIVE BAR-...nett; expert; secret service; charges reasonable. Room ...720, 112 S. Clark-st. Main 2902.

...ALEXANDER'S DETECTIVE AGENCY, 171 ...Washington-st. Expert work in all branches by ...experienced operatives. Tel. Main 1806.

BUILDING ALTERATIONS, REPAIRS

...GENERAL CONTRACTS TAKEN FOR BUILD-...ing alterations, remodeling. New store fronts, ...etc.; prompt, efficient service. CARL BUSSNELL, ...217 Chamber of Commerce. Phone Main 874.

CHINA REPAIRING.

...CHINA AND HAMMERED BRASSES, COPPER. ...Sheffield artistic novelties for Christmas gifts. ...Russian Art Store, 2132 Michigan-av. Phone Cal-...umet 478.

SPORTING GOODS.

...WANTED—8 OR 10 SECOND HAND BASEBALL ...suits, cheap; must be size; state price. CHAS. ...FARFORD, 382 Warren-av.

PRINTING MATERIAL.

...10X16 AMERICAN, WITH THROWOFF AND ...fountain, $110. Wanner's Printers' Warehouse, ...298 Dearborn-st., Chicago.

BUSINESS CHANCES.

...NOTICE TO INVESTORS—THIS IS THE LAST ...chance to get Foss Burner stock for less than 50c ...per share, for as we have several thousand shares ...optioned up of personal stock, we can sell it at a ...reduced rate. The company will be shipping crude ...oil to Chicago within the next 15 days. We have ...this option for 10 days, so act quickly. Address ...J X 425, Tribune.

...FOR SALE—ESTABLISHED CASH DRY GOODS ...business in southwest Oklahoma. No charge for ...purchased price to July, this year, at what they ...are worth. Reason for selling, owner is nonresi-...dent and cannot give it attention. ...JNO. S. CALLAWAY, Owner, ...Spring Lake, Mich.

...CONTROLLING INTEREST IN WELL ESTAB-...lished manufacturing corporation located in ...Chicago for sale; one of three principal plants in ...this country, making staple instruments in wood, ...etc.; owner has other business requiring his time ...and capital; principals having $21,000 available can ...acquire a splendid opportunity. Address J T 805, ...Tribune.

...WANTED—STATE MANAGER FOR A CORPO-...ration; to the right man will give a salary $2,400 ...and commission; business established; offices now ...Chicago, Detroit, Cleveland, Los Angeles; invest-...ment of $10,000 required; give references for in-...vestigation. Graves Municipal Agency, 1st Nat'l Bank ...Bldg., Chicago.

...WANTED—ENERGETIC, CAPABLE MAN TO ...invest $5,000 to $10,000 in a splendid business ...opportunity and act as manager; must be of good ...address and capable of negotiating contracts; an ...exceptional opportunity for advancement to right ...party; salary $2,000 per year and commission. ...Address J T 82, Tribune.

...MINING MAN WANTS ONE OR MORE MEN TO ...SUPPLY AN AGGREGATE OF $200 PER ...MONTH FOR INTEREST TO WORK ...LEASES, ETC., GOLDFIELD, NEVADA; PAR-...TICULARS. ADDRESS J X 91, TRIBUNE.

...ENERGETIC YOUNG MAN TO INVEST $5,000 ...to $10,000 in a business with unusual opportuni-...ties; making patented specialty for men's wear; ...must be a salesman and capable to handle sales de-...partment; complete for equipped factory running ...and big prospects for spring trade. Address J W ...546, Tribune.

...CAPITAL—...We have capital to invest for clients in indus-...trial or mining enterprises of merit. Would also ...finance patents. ...AIKEN, BURT & COMPANY, ...234 La Salle-st. Chicago.

...$50 WEEKLY AND INDEPENDENCE; 75 OF ...our machines for vending salted peanuts ...pay an average daily profit of $2. ...Write for particulars. New proposition. ...Hilo Gum Co., Dept. B, 49 S. Union-st., Chicago.

...FOR SALE—OR RENT—POOLROOM. ADDRESS ...J X 409, Tribune.

PARTNERS WANTED.

PARTNER WANTED—

Will sell one-half interest in one of the best known merchant tailors inside the loop; established 7 years; additional capital is needed on account of the heavy increase of business. An exceptional opportunity for a high class cutter. Address E P 346, Tribune.

...PARTNER WANTED—TO BUY HALF INTER-...est in reputable and growing moving picture film ...renting business; finest location in Chicago; well ...advertised; need additional capital to handle busi-...ness properly; silent partner preferred; $3,000 re-...quired; stock invoices about $5,000. Address J W ...63, Tribune.

...A PARTNER WITH $5,000 TO ENGAGE IN THE ...coal trade; profits 75 to 100%; trade well estab-...lished; no experimenting. Full information call ...See GRANULATOR AND COMPANY, 93 La Salle-...st., Aurora, Ill.

...PARTNER WANTED—WITH MONEY FOR ...high class hotel enterprise; advertiser is a man ...with some capital and wide experience in Chicago ...hotel field; location one of the best in Chicago. ...Address J X 85, Tribune.

...WANTED—PARTNER WITH $5,000 OR MORE ...to manufacture novel invention of merit; more ...than 100% net profit. Does not conflict with pat-...tern and full size model for demonstration; a rare ...chance; investigate. Address J X 396, Tribune.

...WANTED—PARTNER WITH $5,000 OR MORE ...to invest in good paying business in Chicago. We ...will guarantee the amount invested and at least ...10% profit the first year. References. Address ...E N 404, Tribune.

...WANTED—A PARTNER WITH $5,000 TO ACT ...as office manager or to take the sales end of a manu-...facturing business in Chicago, established 3 ...years and paying good profits. Address E N 462, ...Tribune.

...WANTED—A PARTNER IN AN OLD ESTAB-...lished wholesale paper business in Butte, Mon-...tana; must be a thorough groceryman and have at ...least $25,000 cash; no others need apply. Address ...H. L. FRANK & CO., Paul Building, Cincinnati, O.

...WANTED—A PARTNER WITH $3,000 IN A ...well established furniture store; cash and easy ...payments; good location; will stand close investi-...gation; no agents. Address J X 324, Tribune.

...WILL TAKE PARTNER IN OR SELL BEST ...coal office in city, on account of other business. ...63 N. Clark-st.

...WANTED—PARTNER WITH MONEY FOR ...several jewelry departments in department ...stores. P. FRANKLIN, 197 E. Madison-st.

TYPEWRITERS AND SUPPLIES.

...TYPEWRITERS — ALL MAKES—¼ MFRS.' ...PRICES—RENTALS AT LOWEST RATES. ...WE CARRY THE LARGEST STOCK OF AS-...SORTED SUPPLIES IN THE WEST. ...FACTORY REBUILT MACHINES. SOLD OR ...RENTED ANYWHERE. ...TYPEWRITERS EMPORIUM, 202 LA SALLE-ST. ...PHONE MAIN 1009.

...WE RENT "ACTUALLY REBUILT" TYPE-...writers, all makes; $2 per month and up; also ...3 months for $5. Installments. Re-...Rebuilt Typewriter Co., 34 La Salle-st. Main ...2438.

...THE COLUMBIA SHIFT KEY AND BAR LOCK ...double keyboard visible writers for sale and rent; ...also repairs. Columbia Typewriter Mfg. Co., 209 ...State. Tel. 3108. Republic Bldg.

...TYPEWRITERS — ALL MAKES; CASH OR ON ...time. Buy one on our $1 weekly payments. ...Rents $2 per month up. Chicago Safe and Mdse. ...Co., 207 S. Clark-st. Phone Harrison 4446.

...WE RENT STANDARD MACHINES 3 MO. FOR ...$5. Sell them, factory rebuilt, yet compete in ...price with dealers who have only second ...facilities. The Typewriter Exchange, 319 Dearborn-st.

...LOWEST PRICE ON REM., SMITH AND OLI-...ver; rentals $2.50 per mo. A. WHITEHEAD, ...20 La Salle-st. Tel. Main 585.

...FOR SALE—6 REM. AND SMITH PREMIER; ...cheap if taken at once. Address J W 306, Trib-...une.

...FOR SALE—TYPEWRITER; ALMOST NEW; ...Oliver; going out of business. Address J S 509, ...Tribune.

...FOR SALE—TYPEWRITER, REMINGTON; TWO ...months old; at sacrifice. Address J T 54, Trib-...une.

...FOR SALE—TYPEWRITERS; ALMOST NEW. ...Underwood; bought 2 months ago. Address J T ...53, Tribune.

...FOR SALE—REMINGTON TYPEWRITER; HAS ...been little used. Address J X 408, Tribune.

...FOR SALE—NEARLY NEW OLIVER, AND ...case; fine condition. $75. Address J W 514, Tribune.

...FOR SALE—TYPEWRITER; L. C. SMITH; LIT-...tle used; a bargain. Address J T 52, Tribune.

...WANTED—TO BUY TYPEWRITERS; MON-...arch Standard. Address J T 56, Tribune.

...REMINGTON NO. 6, NEW CONDITION, WITH ...push button. $35 cash. GREEN, 12 State-st.

...FOR SALE—UNDERWOOD; TWO MONTHS ...used; pica type. Address J T 55, Tribune.

...RENTALS 3 MOS. $5; RENT ANYWHERE; EX-...pert repairing. Typewriter Hdqrs., 207 Dearborn.

BILLIARD AND POOL TABLES, ETC.

...BUY A NEW FOWLER; LATEST STYLE, ELE-...gant finish, durable cushions. Brunswick tables, ...rent or sell, cash or time. Tel. West 917. 634-6-6½ ...W. Lake-st. L. L. FOWLER.

...FOR SALE—SECOND HAND BILLIARD AND ...pool tables; we rent tables with privilege of buy-...ing. THE BRUNSWICK-BALKE-COLLENDER ...CO., 265 and 265 Wabash-av.

...FOR SALE—4 POOL TABLES, COMPLETE; ...used two months; also cigar and wall case; must ...sell quick. Address E H 511, Tribune.

BUSINESS CARDS.

...WHAT HAVE YOU TO MAKE? WE SOLICIT ..."rush" orders in the manufacture of wood and ...metal products. American Mechanical Co., Man-...ufacturing Contractors, Sheldon, Ill.

...THE PAGE WOVEN WIRE FENCE IS THE ...kind people buy who want the best. ...You can have catalogue and prices upon request. ...AUSTIN CLEMENT, V. P., 200 Monroe-st.

LACE CLEANERS.

...EXCLUSIVE CLEANERS OF FINE LACES, ...doilies, lace curtains, etc. Tel. 1214 Douglas for ...estimate. ROBERTSON BROS., 3349 Indiana-av.

...NAPHA PROCESS USED EXCLUSIVELY. WORK ...brings lace curtains, draperies. LE LOUVRE, Inc., ...12 Colorado-av., 127 Ashland-blvd. West 2264.

EXCURSIONS AND TRAVEL.

...REDUCED RATES FOR THE SHIPMENT OF ...household goods to the Pacific coast. ...JUDSON FREIGHT FORWARDING CO., ...249 MARQUETTE BUILDING. ...TELEPHONE CENTRAL 4240.

...GOING TO EUROPE? LOW RATES, ALL ...lines; drafts. 181 Van Buren, opp. depot. Lowitz.

DETECTIVE AGENCIES.

...IF IN TROUBLE CALL ON DETECTIVE BAR-...nett; expert; secret service; charges reasonable. Room ...720, 112 S. Clark-st. Main 2902.

...ALEXANDER'S DETECTIVE AGENCY, 171 ...Washington-st. Expert work in all branches by ...experienced operatives. Tel. Main 1806.

BUILDING ALTERATIONS, REPAIRS

...GENERAL CONTRACTS TAKEN FOR BUILD-...ing alterations, remodeling. New store fronts, ...etc.; prompt, efficient service. CARL BUSSNELL, ...217 Chamber of Commerce. Phone Main 874.

CHINA REPAIRING.

...CHINA AND HAMMERED BRASSES, COPPER. ...Sheffield artistic novelties for Christmas gifts. ...Russian Art Store, 2132 Michigan-av. Phone Cal-...umet 478.

SPORTING GOODS.

...WANTED—8 OR 10 SECOND HAND BASEBALL ...suits, cheap; must be size; state price. CHAS. ...FARFORD, 382 Warren-av.

PRINTING MATERIAL.

...10X16 AMERICAN, WITH THROWOFF AND ...fountain, $110. Wanner's Printers' Warehouse, ...298 Dearborn-st., Chicago.

HORSES AND CARRIAGES.

...RACINE WAGON AND CARRIAGE COMPANY, ...441-445 Wabash-av.,
...has just got in a large assortment of up to date ...STATION WAGONS. Don't fail to inspect them ...before buying. Reduced prices on all runabouts, ...surreys, rigs, stanhopes, and top buggies. You ...can save money by buying now. Time payments ...if desired; exchanges made.

...FOR SALE—BLANKETS AND ROBES. 1,000 9 ...lb. wool black back blankets, each, $5; 1,500 7 lb. ...fancy wool street blankets, each, $2.50; 2,000 6 lb. ...stable blankets, full lined, each, $1.10. ...Western Robe Mills, ...145-147-149 W. Van Buren-st., Chicago, Ill.

...FOR SALE—BAY, 5 YR. OLD, 15¾, 1,050 EACH, ...marvelously broke to station wagon, tandem, and ...saddle; won ten blue ribbons this season; guaran-...teed sound, fearless, attractive long tails. See ...them. Earl H. Dillon Stockyards, after Nov. 18. ...C. N. HALSTED Grand Rapids, Mich.

...THE NORTHWESTERN LUMBER CO. WILL ...dispose of one large 1,300 lb. work horse for ...$175; one 1,300 lb. delivery horse, $80; no work ...for them this winter. Apply to the president, 153 ...Honore-st., near Monroe.

...HORSES, BUGGIES, AND LIGHT BUSINESS ...wagons, of first class condition, suitable for ...agents, to let by day, week or month. Fran-...besco's Livery, 299 Clybourn-av. Phone North ...1195.

...BAY HORSE AND RUBBER TIRED STAN-...hope, up to date; worth $300; will sell for ...Hinken's rig at Dahlgren stable, 69th and Rock ...Island track, or at 6851 Wentworth-av.

...FINE BLACK HORSE SUITABLE FOR DOC-...tor or family; also fine bay driver, all in ...good condition. Call all week 1413 W. Monroe-...st. HEYDEN.

...HORSES WINTERED, WITH BEST OF QUAR-...ters, care, and feed; reasonable rates. W. H. ...STODDARD, 209 W. Monroe-st. Phone Ashland ...601.

...WESTERN EXCAVATING CO. WILL SELL 20 ...young mares and horses, cheap; different weights ...and prices; also harnesses. 501 So. Center-av., ...near Taylor.

...FOR SALE—82 GOOD AND CHEAP MULES; 50 ...good horses; farm mares. HILL & CO., 4128 ...Emerald-av.

...WANTED—BY CLERGYMAN IN COUNTRY, A ...good horse for keeping a veritable horse sanitarium. S. H. DEXTER, Princeton, Ill.

...FOR SALE—SOUND ROAN GELDING, 7 YRS., ...1,200 lbs.; city broke; sacrificed at $175. 1019 ...Ridge-av., Evanston.

...I HAVE FOR SALE THE BEST GATED SAD-...dle horse in city; come and ride him and con-...vince yourself. E. D. BILLINGS, 183 E. 39th-st.

...FOR SALE—HORSE, HARNESS, STATION WA-...gon; also extension hog.; good as new. E. D. ...BILLINGS, 183 E. 39th-st.

...SELLING OUT—STATION WAGON, GODDARD ...trap, business buggy, runabout. 6415 Went-...worth-av.

...FOR SALE—MATCHED CARRIAGE TEAM, ...sound, stylish, 2,800 pounds, chestnut horses; ...price $1,200. Address P. O. box 126.

...BARGAIN—14 YOUNG HORSES, MARES, USED ...on ice wagons, $25 up. Apply at teaming barn, ...204 N. Halsted-st., near Milwaukee-av.

...FOR SALE—COB HORSE, STUDEBAKER CUT-...under runabout, set harness; bargain. 2039 ...Evanston-av.

...STORAGE SALE—WINTER'S RIGS BELOW ...cost. Auto Station, 44th and Michigan.

...FOR SALE—BEST FAMILY HORSE IN CITY; ...also 1 cheap horse. 183 E. 39th-st.

...TEAM OF HORSES, HARNESS, AND WAGON ...for sale cheap; must sell at once. Apply 6851 ...Carpenter-st. Call for $ days.

...FOR SALE—2 AND 3 HORSE SPRING TURN-...table, coal wagons, nearly new, $100 each. 1830 ...Indiana-av.

...FOR SALE — DOCTOR'S COUPE, USED FOUR ...months; good as new. Address J X 384, Tribune.

...FOR SALE—FINE LARGE BAY HORSE, ...weighs 1,100; price $40. 1376 W. Madison-st.

...FOR SALE—FULL LEATHER TOP BUGGY, ...good as new; bargain. 4066 State-st.

...SELLING OUT, KIMBALL SPIDER TOP STAN-...hope; 5 top buggies. 2778 E. 40th-st.

...20 HEAD HORSES, MARES, 1,000 TO 1,400 ...lbs., $25 up. Div. St. Exp. Co., 246 W. Division.

...$40 BUYS A STANDARD BRED TROTTING ...mare, 16 hands high. 196 Schiller-st.

AUTOMOBILES.

...IF YOU HAVE AN AUTOMOBILE WE CAN ...take care of it for you at reasonable rates and ...guarantee satisfaction. We have every department ...under one roof; finely equipped machine shop; re-...pairs, trimmings, painting, etc. Manufacturing ...the best Electric Storage Battery possible to con-...struct. Call and see us—it will pay you. AUTOMO-...BILE PARTS AND EQUIPMENT CO., 2225 Michi-...gan-av.

...CADILLAC, 1904, 2 SEATED, TOP, $400; JUST ...out of shop; also Northern, Limousine body, 2 ...cylinder, 24 h. p., 1905 shape, $1,000; demonstrats. ...Brink's Express Co., 154 W. Monroe-st.

...AUTOMOBILE ROBES FOR FALL AND WIN-...ter; handsome patterns; retailed at strictly mill ...prices. JOHNSTON & MILL Automobile, 370 ...E. Madison-st. Room 317. Phone 4835 Main.

...AGENTS FOR NATIONAL AND JACKSON. ...BARGAINS IN SECOND HAND CARS, ALL ...MAKES. RALPH TEMPLE AUTO CO., ...311 MICHIGAN-AV.

...FOR SALE—1906 WHITE STEAMER, IN USE ...3 months; demi-limousine top;

IN THE SOCIETY WORLD.

CHARITY BALL TO TAKE PLACE ON NEW YEAR'S EVE.

Membership of Committee in Charge Decided by Meeting at Union Restaurant—Wedding of Miss Elizabeth McMurray and Mr. Chalkley J. Hambleton to Take Place in Boston Dec. 5—Several Hundred Guests at Mrs. A. T. Galt's Reception.

The charity ball will be a New Year's eve affair. It will be held at the First Regiment armory on the night of Monday, Dec. 31. The feature of the ball will be a "surprise" method of watching the old year out and the new year in.

This much was decided yesterday at a meeting and luncheon of the promoters of the affair, held at the Union restaurant, for the purpose of making preliminary arrangements and appointing committees. In the absence of Mrs. Potter Palmer, the chairman of the committee, who is on the Pacific coast, the meeting was presided over by Mrs. Russell Tyson.

The membership of the committee in charge of the ball has been made up as follows:

Mrs. Potter Palmer,	Mrs. Hugh J. McBirney,
Mrs. J. G. Coleman,	Mr. Arthur Meeker,
Mrs. Stanley Field,	Mr. A. C. Durborow,
Mrs. Charles Henrotin,	Mr. Honoré Palmer,
Mrs. Lockwood Honoré,	Mr. Frederick B. Tuttle,
Mrs. Arthur Meeker,	Mr. Bertram M. Winston,
Mrs. John J. Mitchell,	Mr. Herbert Stone,
Mrs. Russell Tyson,	Mr. Arthur Heun,
Mrs. Bryan Lathrop,	Mr. Frederick Gresley,
Mrs. Kellogg Fairbank,	

The following subcommittees will have charge of the various details of the affair:

Sale of boxes—Mrs. Mitchell and Mrs. Meeker.
Supper—Mrs. Field and Mr. Winston.
Entertainment—Mrs. Fairbank and Mr. Tuttle.
Invitations—Mr. Honoré and Mrs. McBirney.
Music—Mr. Arthur Bissell.
Carriages—Mr. Durborow.
Arrangements—Mr. Gresley.
Printing—Mr. Ogden McClurg and Mr. Stone.
Decorations—Mr. Heun.

Boxes for the evening will be sold at $150 each, the price to include tickets for six people. Invitations are now being sent out to prospective patronesses and the list of these will be made up this week.

Mrs. John Henry McMurray, 87 Rush street, and the Misses McMurray will leave next Tuesday for Boston, where the wedding of Miss Elizabeth McMurray to Mr. Chalkley Jay Hambleton will take place on Wednesday, Dec. 5. Invitations for the wedding have been out for some days. The ceremony will be performed at noon in the Church of the Advent and will be followed by a wedding breakfast to twenty close friends at the residence of the bride's sister, Mrs. Farrar Cobb, 311 Marlborough street. The wedding is to be a small one, with few Chicago guests present. Mr. and Mrs. Hambleton will reside in Chicago, having taken Mrs. McMurray's apartment at 87 Rush street, where they will hold a post-nuptial reception on Easter Monday.

Mrs. Edmund Burke, 64 Astor street, who will give a tea on Saturday for her daughter, Miss Ethel Burke, will have the assistance of her sister, Miss Lyon, and of Mrs. Watson Blair, Mrs. Henry Tatnall of Philadelphia, Mrs. Robert Foote Hall, Miss Alice Hosmer, and Miss Kathleen McMurray. Four of the débutantes of the season, Miss Cornelia Conger, Miss Dorothy Day, Miss Helena Bellas, and Miss Bessie Ducat, will preside in the dining room, and later will be entertained at supper and the theater by Mrs. Burke.

Mrs. William H. Johnson and her daughter, Miss Edna Johnson, who are again residing in their house at 72 Maple street, after an absence from it of three years, during which time they lived in the Lessing, will hold a reception on Saturday from 4 to 6 o'clock. Those who have been invited to form the assisting party are Mrs. John J. Jeske, Mrs. Patrick Cavanagh, Mrs. Robert A. Bower, Mrs. H. S. North, Mrs. Hermann H. Hettler, Mrs. John Ward Ambert, Mrs. Wilbur Cannell, Mrs. Rudolph Gans, Mrs. May Howe de Peres, Mrs. Joseph Diggles, and Miss Ann Johnson.

Mr. and Mrs. John Grenville Mott and Miss Mott, 35 Cedar street, will give a dance at the Virginia hotel Tuesday evening, Dec. 18. It will be for young people.

Mrs. A. T. Galt's reception yesterday afternoon for her son and his bride, Mr. and Mrs. Mason Bross, was given in the Fortnightly rooms, Fine Arts building, instead of at the Galt residence in Dearborn avenue. It was one of the largest affairs yet given this season, the guests numbering several hundred. Mrs. Bross' mother, Mrs. George E. Adams, assisted in receiving, and there were a number of young matrons and maids assisting in entertaining.

The Hotel Del Prado will have its opening dancing party of the season tomorrow evening at 9 o'clock.

WINTER RESORTS.

GOING AWAY THIS WINTER?
See the Winter Resort Directory in
Everybody's for December
ON SALE NOV. 20th.

If you want information as to ANY WINTER RESORT, CALIFORNIA, THE SOUTH or ANYWHERE, we shall be glad to send you complete details. We have BOOKLETS of all the leading hotels which are yours for the asking.

After your decision is made, let us reserve your room for you—we will even reserve your PULLMAN space for you—and if CALIFORNIA is your destination, we earnestly advise you to allow us to do so, as every train is running FULL.

On METROPOLITAN INFORMATION and RESERVATIONS we are always at your command—but we wish to specially call your attention to the completeness of our WINTER RESORT INFORMATION. Write and let us send you any booklets you desire. No charge for anything.
EVERYBODY'S MAGAZINE HOTEL SERVICE.

Go to Bermuda
Weekly from New York, forty-five hours by new twin screw S. S. "Bermudian."
OR
West Indies
23 and 30 day cruises, $100 to $130
Steamers every ten days for St. Thomas, St. Croix, St. Kitts, Antigua, Dominica, Guadaloupe, Martinique, St. Lucia, Barbadoes, and Demerara. For illustrated pamphlet, passages, etc., write
A. E. OUTERBRIDGE & CO.
Agts., Quebec S. S. Co., Ltd., 29 Broadway, New York, ARTHUR AHERN, Esq., Secy., Quebec S. S. Co., Ltd., Quebec, Que., or THOS. COOK & SON, 234 South Clark Street.

Around Porto Rico
A delightful three weeks' cruise from New York to and around the Island of Porto Rico, stopping at all interesting points. Luxurious steamers furnish hotel accommodations for entire trip. Special tourist rate, which includes every expense, $140. Write for illustrated booklet, sailings, etc., to The New York and Porto Rico Steamship Co., 12 Broadway, N. Y., or Raymond & Whitcomb Co., 133 E. Jackson Boulevard.

The Royal Mail Steam Packet Co.
JAMAICA Trip to Kingston, Jamaica, and return, first class...$75
COLON Fast and commodious steamers of 6,000 tons, single trip....$70
LA PLATA, Nov. 24 | ORINOCO, Dec. 22
TRENT.....Dec. 8 | TAGUS.....Jan. 5
Pier 80, N. R., foot West 12th St.
SANDERSON & SON, Agents, 22 State St., N.Y.
J. B. O'LEARY, 103 Adams Street, Chicago.
FOSTER DEBEVOISE, P. A., Flatiron Bldg., N.Y.

The Pennoyer
Established 1869
Kenosha, Wis., between Chicago and Milwaukee on the North Western R. R. Most Health Resort and Sanitarium of Lake Michigan. Beautiful environment and lake shore. For illustrated prospectus address
Pen. Pennoyer & Adams, Managers.

CARSON PIRIE SCOTT & Co.

Gloves That Are Especially Desirable for Cold Weather Wear

Particularly Attractive Values for Women, Misses, Men, Boys & Infants

Your inclination to read every line of the advertised values below should be considerably increased by the fact that the prices quoted are made possible only by purchases which anticipated an advance by the makers, that has since occurred. Included are wool gloves in plain and fancy colors and weaves, some silk lined and some fleeced—clasp and jersey wrists.

First Floor, North Room.

Women's 2-clasp, all-wool, perfect fitting jersey cashmere gloves, in black and colors. Just the thing for early cold weather—pair, 50c.

Women's 2-clasp, one-half silk lined cashmere gloves—a very attractive, stylish and comfortable glove and a most excellent value, pr. 50c.

Women's jersey wrist golf gloves which are silk lined throughout and called the "No Chap" glove—pair, 50c.

Women's 2-clasp gloves of pure silk, cashmere lined throughout to finger ends, highly favored because so practical and serviceable—pair, 75c.

Women's 2-clasp knitted wool gloves, which is silk lined throughout and a very desirable glove for cold weather wear. Extremely warm and comfortable, 75c.

Double Silk Gloves for Women, $1.00

Women's 2-clasp perfect fitting double silk gloves (two separate gloves made into one and so carefully finished that it will meet the demands of the most critical), priced at, a pair, $1.00.

Men's silk lined gloves of standard make in desirable colors and styles—pair, $1.00, $1.50, $2.00 and $2.70.

Women's silk lined gloves—a splendidly satisfactory glove that fits well—very warm and comfortable. $1, $1.50, $2.50.

Men's curly lamb and chamois lined Mocha gloves. Gloves that a man will fully appreciate for their warmth and dressiness. Pair, $3.50.

Men's and women's squirrel lined gloves. The famous "Dent" make and of splendid quality and workmanship—a pair, $6.00.

Fur Lined Gloves for Men, $5.00

Splendid cape and mocha prix seam sewn gloves for men, lined with squirrel, muskrat, and coney beaver. Very warm and serviceable, and an exceptionally good gift for the holidays. Pair, $5.00.

Boys' muskrat back, short gauntlet gloves—warm, loose-fitting and the kind that boys will like. Priced at, pair, $2.25.

Fur gauntlet gloves for men and women—made of coney, bear, beaver and seal. Priced at, a pair, $2.50 to $25.00.

Stockinet lined kid gloves for men and women. Priced at, a pair, $1.85 to $3.00.

Fleeced and silk lined mocha mittens for infants. Priced at, a pair, 50c.

Mandel Brothers

Beautiful plain & fancy silks priced lower than in years

It is really quite an extraordinary event

EACH day we strive to enhance the supremacy of the Mandel silk store, emphasizing anew on each occasion the splendid values in bright, new, fashionable silks, obtainable here. In this case we have gone a step further in our efforts to convince you this is Chicago's logical silk center.

Today we mention but eight examples, each showing most clearly where your interests lie—a conclusive demonstration that the world-wide Mandel organization counts for much, in that it brings you the world's brightest and best at prices very much under the usual. First floor.

Beautiful plaid silks, yard 78¢
Satin barred Parisian plaid silks, great variety of designs and color combinations—scarce in most silk stores, but here in profusion; 1.00 value, special at 78¢

Embroidered crepe de chines 59¢
A beautiful silk fabric—soft and clingy, in dots, rings, floral and Persian figures; white, light and dark colored grounds, 1.00 value, very special, at, only 59¢

Pure silk rough pongee at 50¢
The loss to the maker means a gain to you, as this was bought at a deep price reduction. A beautiful pure silk fabric, the regular 85c grade, special at 50¢

Fancy shirtwaist silks at 48¢
Hairline stripes and checks, with neat Jacquard figures, barre Persian effects, novelties in plain color grounds and glace shadings, 68c to $1 value, yard, 48¢

Soft finish pongee taffeta at 25¢
Basement: Soft glove finish pongee taffeta—a dependable wearing quality—a complete line of evening and street shades, ivory, cream and black, at 25¢

Plain and glace taffetas at 38¢
Basement: 4,000 yards of taffeta silks, in reds, browns, navies, greens, etc.; also in black and colored glace; a regular 75c quality; specially priced at 38¢

Sale of Marie Louise silk at 39¢
Basement: Beautiful 24-inch Jacquard figured silk, made to sell at 85c. A soft, lustrous fabric, washes perfectly; white, ivory and cream only, special at 39¢

Heavy rough pongee at 38¢ & 28¢
Basement: Rich heavy pongee silk, in all the popular and scarce shades. It is slightly imperfect in weave; otherwise a 58c value, special, yard, 38¢ and 28¢

Men's Finest Winter Overcoats $60 and $65.

So far as we know, no one has ever claimed to produce better garments than these Overcoats at any prices.

If money or talent could produce finer garments, we would have them in our stock, as our clientele includes those who demand the best that can be produced.

The cloths are the finest grades of American-made Beavers, Imported Vicunas, Isaac Carr's double-milled Meltons, and Imported Sedan Montagnac.

We especially invite the inspection of these Overcoats by men who desire to know of the best.

MARSHALL FIELD & CO.

Mandel Brothers

Overcoats at $19 which are really much higher priced garments

JUST a step inside our Wabash Avenue door today you will find one of the best bargains of the year in fine overcoats—high-class garments from the tailor shops of Brokaw and other high-grade makers, in the smart half-fitting, flare French back, conservative and great coat styles—overcoats which are priced in the regular way at $25 and $28, only $19.

Of course, in most cases the lines are broken—makers wished to turn their attention to spring models—so we, being the largest users *of* the superb products *of* these celebrated makers, quite naturally were given first choice.

These handsome overcoats come in blue, black, medium and dark grays, and in the fancy mixtures there are Scotch and English tweeds and cheviots, all sizes in the assortment, 34 to 46. All are perfect examples of modern achievements in clothescraft, and yet they are priced at only $19.

$19 **$19**

First floor, Wabash avenue.

Private exchange 10—local No. 92

WINTER RESORTS.

HAMILTON HOTEL BERMUDA
OPEN DECEMBER TO MAY
Elevated location, overlooking city, harbor and Victoria Park. Send for illustrated booklet. A. C. BROOKS, Manager.

EDUCATIONAL.

Chicago School of Dramatic Art
Connected with PEOPLE'S STOCK COMPANY and ROWLAND and CLIFFORD'S TRAVELING COMPANIES.
Absolutely the only school in Chicago directly associated with the profession. Students get experience in stock company. Engagements secured. Send for catalog.
RALPH EVANS SMITH, Director,
People's Theater Bldg., Van Buren & Leavitt Sts.

ADVERTISE IN THE TRIBUNE.

EDUCATIONAL.

The Art Institute of Chicago SCHOOL
Illustrating, Drawing, Painting, Sculpture, Decorative Designs, Architecture and Normal Instruction. Day and Night classes. No art student ought to select his school until he has seen the fine illustrated catalog of the Art Institute and learned of the special, exclusive advantages offered. Catalog Free. Students enter at any time.
RALPH HOLMES, Registrar, Dept. 4.
THE ART INSTITUTE

CENTRAL BUSINESS COLLEGE
Formerly Harmon Shorthand Sch't
Schiller Bldg., 109 Randolph-st. Day and evening sessions. Phone Central 1203. W. H. Harmon, W. I. Tinus, Principals.

BARRETT INSTITUTE,
Majestic Bldg., 75 Monroe St.
Shorthand, Typewriting, Correspondence and Office Practice Courses.

Evening Classes in Engineering.
ARMOUR INSTITUTE OF TECHNOLOGY.
33d STREET AND ARMOUR AVENUE.

LANGUAGES.
The Berlitz School of Languages.
AUDITORIUM, Congress-st. Entrance.
(NO OTHER BRANCH IN CHICAGO.)

EDUCATIONAL.

SCHOOL INFORMATION BUREAU.

THE TRIBUNE has on file in the Information Bureau, Room 534 Tribune Building, reliable information concerning all schools and colleges. Parents or guardians may call at the above address or request information by mail.

Room 534 Tribune Building.

DAY SCHOOLS
FOR YOUNG MEN AND BOYS
English, Bookkeeping, Shorthand, Typewriting, Mechanical and Architectural Drawing, Manual Instruction.
ASSOCIATION INSTITUTE
Central Dept. Y. M. C. A., 153 La Salle Street.

WINTER RESORTS.

THE ANSONIA
FIREPROOF.
Broadway, 73d and 74th-sts., New York
A few transient rooms available for
HORSE SHOW WEEK.

SUBSCRIBE FOR THE TRIBUNE.

WINTER RESORTS.

If you are going to
Egypt, The Holy Land or Italy
this winter write for our booklet.
It will pay you.
RAYMOND & WHITCOMB CO.
133 Jackson Boulevard

SACRED HEART SANITARIUM Milwaukee, Wis.
Send for booklet. B.

WINTER RESORTS.

WINTER RESORTS

"The Tribune" has on file in its Resort Information Bureau late and accurate information about the leading winter resorts of the United States. Inquiries, either in person or by mail will be answered in this office free of charge.

VOLUME LXV.—NO.

TURMOIL IN ARMY OVER NEGRO EDI

Taft Will Issue Statem Today on President's Dis missal of Twenty- fifth Infantry.

ROOSEVELT TO RECAN

Storm of Protest Is Received the War Department as R sult of Wholesale Punishment.

BY RAYMOND.

Washington, D. C., Nov. 20.—[Specia Secretary Taft has received a message President Roosevelt regarding the treatm to be measured out to the unfortunate n soldiers of the Twenty-fifth Infantry, summarily were discharged from the ser by President Roosevelt in an order n public on election night.

The secretary of war has declined to ouse the reply of the president in any but he will give out a statement tomor which will contain his story of the a affair from beginning to end.

There is a guess being made by people c to the war department that the president refused to modify the sentence of summ dismissal from the army of all soldier the three companies stationed at Fort Bro but that the additional sentence of forfei of the right of holding civil office poss may be modified.

This is merely a rumor, however, as Se tary Taft and other officials, including Se tary Loeb and Assistant Secretary Oli who were called into conference when president's reply was received, all have ailed to give any information regardin until a full official statement is made to row.

May Send Message from Ponce.

It is positively known from private sou that when the president was at Panam was firm in his intention not to modify original order, extraordinary and dra though it seemed to be and unprecedente the history of the United States army. message received by Secretary Taft is s posed to have come by wireless, and it s be supplemented by something tomor when the president arrives at Ponce, Po Rico, where he can get hold of a cable and be put into direct communication Secretary Taft, who is now sitting un on the administration lid.

Not during the entire administration President Roosevelt has anything happe which has stirred up the war department such a pitch. Protests have been recei from every part of the country against alleged injustice of the punishment of in ent men and soldiers with splendid rec for the misdeeds of a few.

Many army officers, although their are closed officially by fear of court mart have not hesitated to say in private con ation that for once President Roosev indignity has led him into a serious bl der.

Roosevelt to Modify Order?

It is this which arouses the belief that president himself will be among the firs recognize the evidently unconstitutional p of the sentence of dismissal, which car with it the prohibition of right to hold office under the United States, the result which would be to prevent any of these ldiers from becoming messengers, letter rriers, or holding any other office under federal government, in spite of the fact t the civil service rules give an honorably charged soldier or sailor many preferen over civilians.

It is understood that the statement to issued tomorrow will contain all the do ments bearing on the case, including the or inal report of Lieut. Col. Garlington, which he recommended the summary dismissal of all three companies. The purp of the official report will be to show that three companies of negro soldiers statio at Fort Brown became a menace to the co try because they refused to deliver over court martial those men who were guilty disturbance in Brownsville but whose id tity could not be discovered by the officers the regiment or those who were sent de to investigate.

Back of the Brownsville affair there is condition of things in the department wh has convulsed army officers here with cu osity.

Did Not Consult Taft.

In the first place, it is, of course, gen ally known that President Roosevelt m this wholesale discharge of three compan of men, privates and noncommissioned o ers, including some who had served United States for more than a quarter o century and were nearly eligible for reti ment, absolutely without consultation w the secretary of war, who is charged w personal supervision of the army. Sec Taft at the time was in the west e gaged in the campaign. The order was sued in his absence and without waiting his return, although the soldiers had be removed to Fort Reno and there was plen of time for further investigation into the conduct if such a thing should become nec sary.

During the absence of the secretary of w Assistant Secretary Oliver was in charge the war department. It is assumed as a ma ter of course that it was he who was co sulted by President Roosevelt in regard the issuance of his sweeping order. T old heads about the department and ma older army officers themselves say that is unprecedented for such a radical order to be issued merely upon the advice of an u der secretary and without full consultati with the chief of the department.

It may be that President Roosevelt, as his habit, acted entirely on his own initi tive, but it is generally understood abo the department that the report of Lieut. C Garlington recommending the wholesale d charge was approved by Assistant Secr tary Oliver and was by him favorably su mitted to the president.

Col. Garlington Prejudiced?

Every effort has been made to have it a pear that no suspicion of the race questi has crept into the treatment of the neg soldiers. It is unfortunate for this po of view, however, to find that Lieut. C Garlington, who was sent to investigate a who made a report which the president su sequently adopted as his own, was not on a West Pointer but he is a native of Sou Carolina, and it is impossible to believe th his service in the army has relieved him his sectional prejudices against colored pe ple.

It is this unfortunate record of Col. Ga lington which particularly has aroused th colored people north and south, and th have insisted their troops should be inves

(Continued on page 7, column 5.)